

EMEA Workbook
SS24

**Naturally
better
performance
apparel.**

icebreaker
Move to natural

Our brand.

We lead a movement towards a more natural way of living, by taking unnecessary plastic out of performance apparel.



Brand strategy.



Purpose-led.

We've been a purpose-led brand since the very beginning. Move to natural is our rallying cry, it's both the vision for our product and an invitation to consumers to join the movement.



Naturally better performance apparel.

We provide naturally better products to help our customers feel and perform naturally better, whatever their activity, any day of the week. This way, we offer consumers more options and reasons to enjoy their icebreaker, while creating more opportunities for innovation.

Consumer mindset.

The world is shifting to a more natural way of living. Our customers work during the week, while at the weekends they are likely to spend their time outdoors, hiking or skiing. If we want to support this shift in mindset, to enable our customers to truly move to natural, our products need to serve them seven days a week.



Natural technologies.

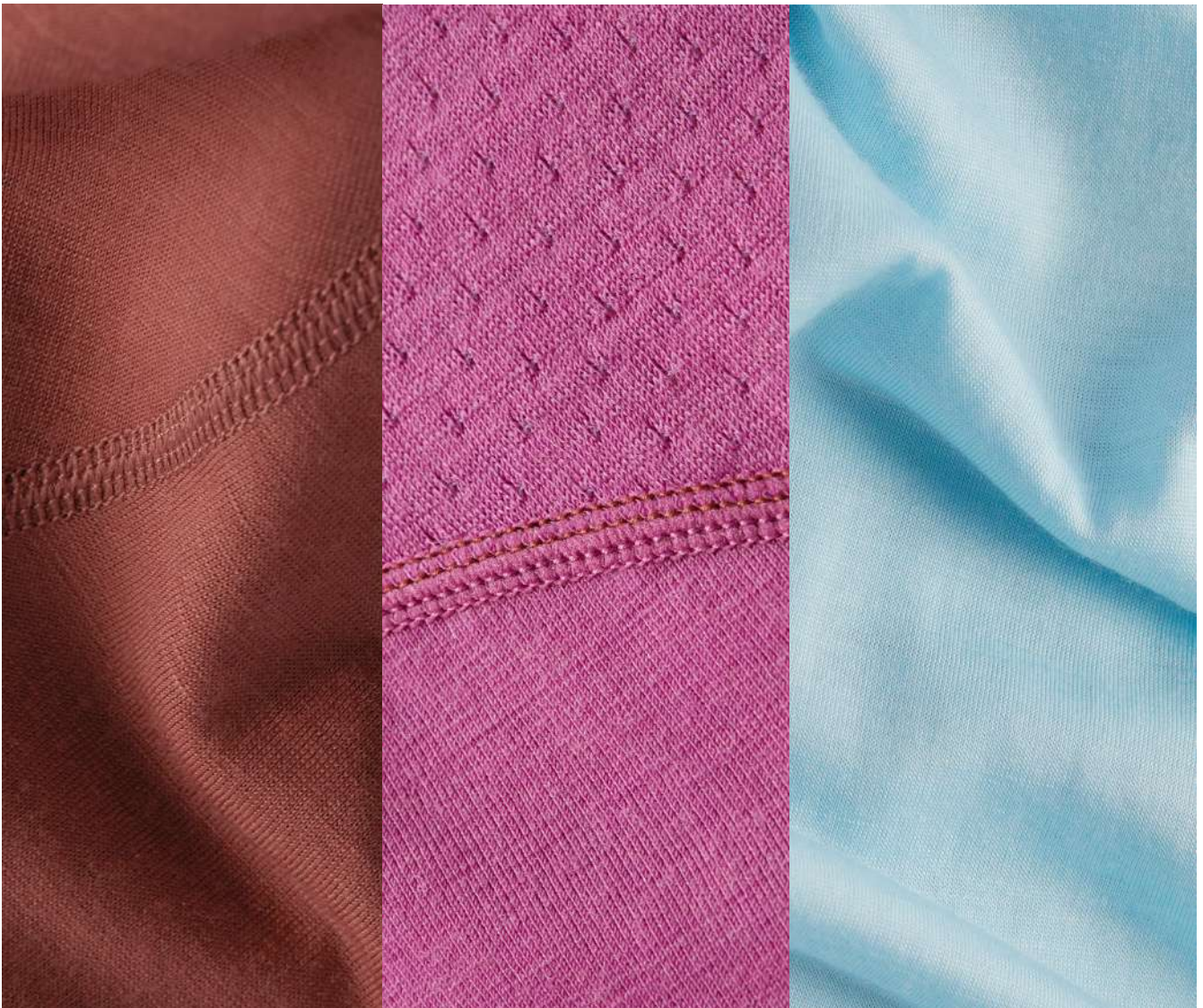

100% Merino

Naturally resilient. Merino wool is fine and lightweight, yet durable and strong, and so soft, you have to feel it to believe it.

ZoneKnit™

Naturally breathable. Engineered body apped technology to regulate your body temperature and let your skin breathe during high-intensity activity.

Cool-Lite™

Keep your cool. Breathable and lightweight fabric blend designed to keep you cool.

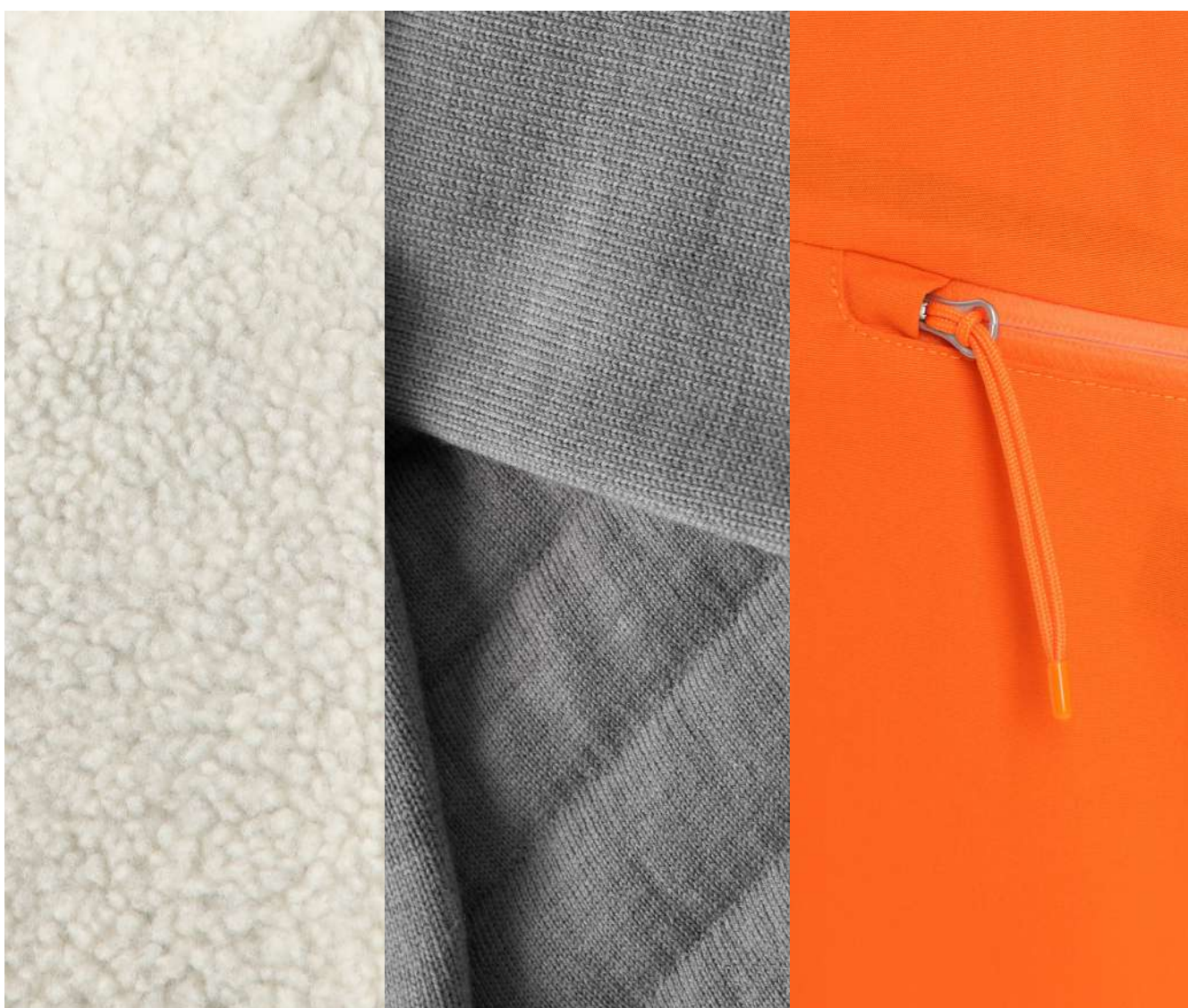

RealFleece®

Cold-weather essential. An authentic brushed merino wool that is warm and soft to the touch.

MerinoLoft™

Naturally insulated. Natural merino wool insulation with a high warmth-to-weight ratio.

Shell+™

Naturally protected. Wind and water repellent (PFC-Free DWR), an outer layer to keep you protected.

Four hero categories.



Base layers

Our base layers represent the core of our brand. Today, all of our base layers are plastic-free, and most are made with 100% merino wool. Versatile, comfortable and naturally odour resistant.



Tees

We have the perfect, high-performing tee for your next adventure. Made with a variety of fabrics, from natural merino wool to plant-based TENCEL™ Lyocell, now even more of our tees are plastic-free.



Underwear

Our underwear category complements our layering system perfectly. Ideal for active or casual use, our underwear is super soft and ultra-comfortable.

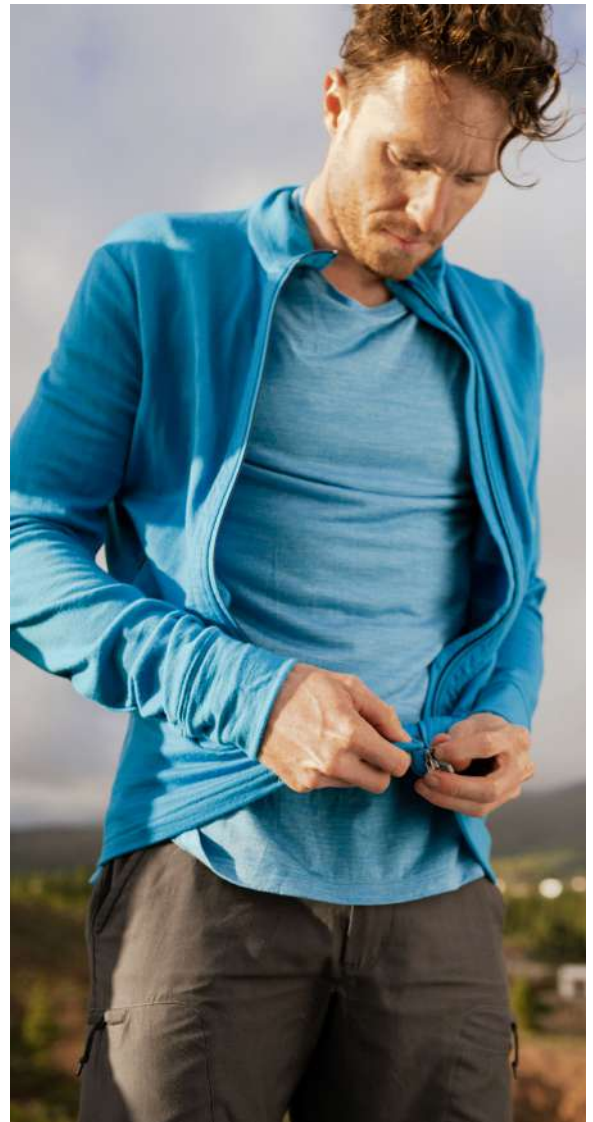

Mid layers

With our RealFleece® technology, mid layers are our most important opportunity for growth. Made with natural fibres, your mid layer is versatile, comfortable and provides the right warmth-to-weight ratio depending on your adventure.

The icebreaker warmth system.

We've adapted the warmth system to include more of our products but the same principle still applies: The bigger the number, the warmer you'll be. The lower the number, the cooler you'll be.

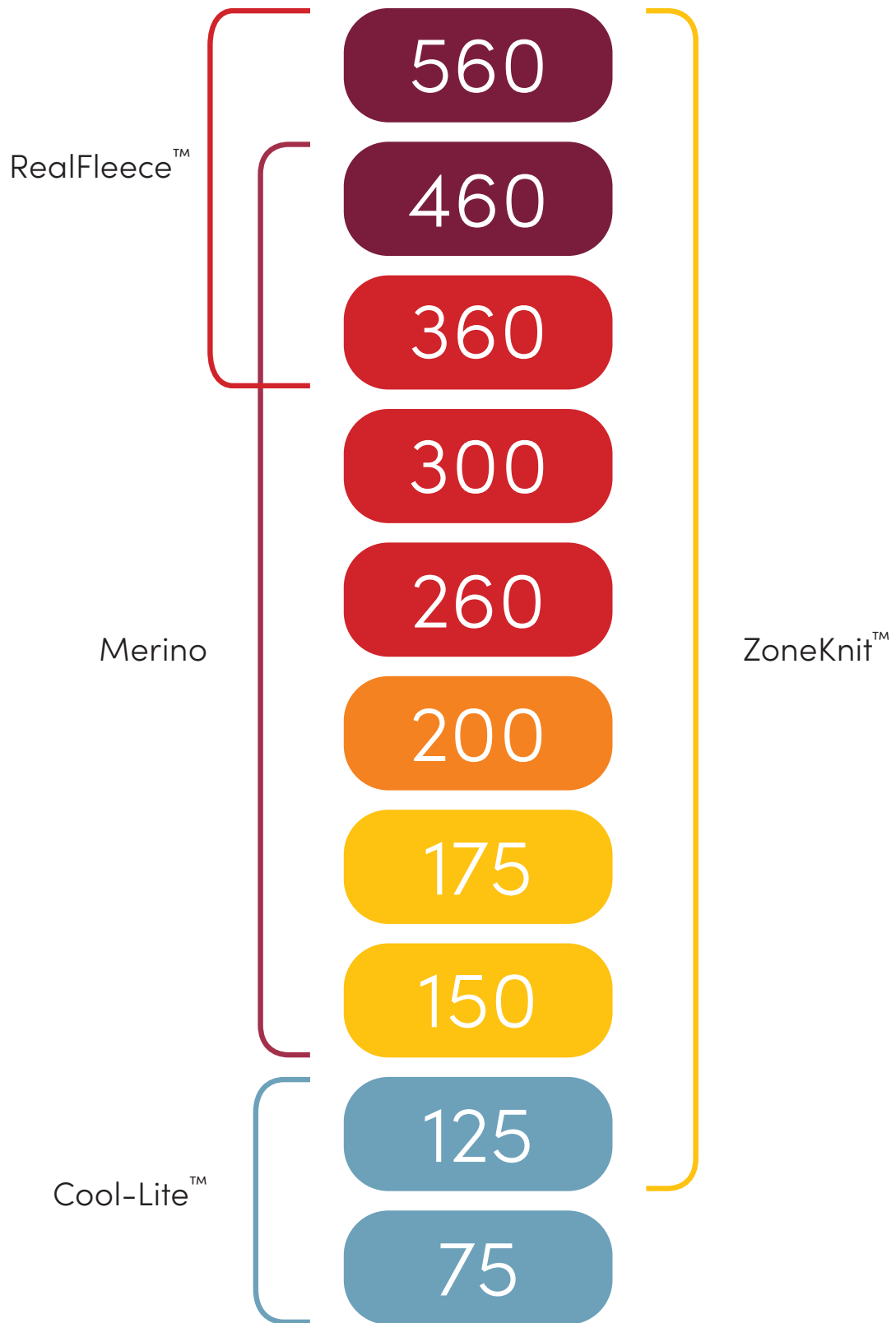

Our layering system.



Underwear

Start the day with nature next to your skin. Soft and lightweight fibres that allow your skin to breathe, for freshness and comfort all day.



Base/First

Natural softness against your skin, for breathable comfort and climate control. Versatility, style, function and performance without compromise.



Mid

Wrapping the body in comfort, our insulating mid layers add a buffer zone for moisture and a shield from the cold.



Outer

Warm and lightweight, our outer layers protect from the elements, while still allowing the body to move and breathe freely.

Seasonal stories.



icebreaker

icebreaker

icebreaker

Inspired by light.



We naturally gravitate towards light. Light absorbs, reflects, and bounces off surfaces, helping us define and make sense of our surroundings. Light illuminates our natural world, inspiring awe and wonder with every ray. Light can influence our mood and spark a light within that gives us energy and motivation. This season, light offers endless inspiration. From our radiant, luminous colour palette to graphics inspired by the light we find in nature, art, and science. From subtle nods in material use to more obvious references in product design with colour blocking mimicking the way light moves through nature. Light gives us life, in more ways than one.





Hike To Natural.

Any trail. Any conditions. Any time.



You have a purpose when you step onto the trail. The thrill of a challenge lingers in the air, and nothing can hold you back. That's why we've designed our layering system so you can be unstoppable in nature and focus on the trail ahead of you. This is a collection that embraces natural performance for consumers who enjoy hiking in nature.



Cool-Lite™

Raise the intensity. Not the temperature.

| |
|--------------|
| Lightweight |
| Breathable |
| Quick drying |



Why choose one when you can have both? Our powerful combination of merino wool and Tencel™ helps to manage moisture and keep you comfortable in warm weather. This collection is designed to work hard, so you don't have to (unless you want to).



Tech-lite Expansion.

100% Merino. 0% Failure.

| |
|---------------------------|
| Breathable |
| Naturally odour resistant |
| 100% Merino |



Meet the only essential piece you need to get out there and move. These tees are super breathable and lightweight, made with 100% merino wool, and perfect for your next adventure. It doesn't get any closer to natural than this.



Run to natural.

Made for mileage.



You're always hungry for the next challenge- it's in your DNA. You're out there, rain or shine, sleet or snow, feet pounding over pavement and dirt. Nothing can hold you back. This collection brings out the hero already inside you with functional light fabrics, zero distractions, and intuitive details. Wherever you go/run, choose merino.



RealFleece™

Warmth when you need it.

| |
|----------------------|
| Brushed fleece fibre |
| Warm |
| Soft |



Preparation is key to adventure. Embrace the elements in layers designed to wrap you in warmth when you need it so you can keep going, whatever nature throws your way. These are versatile, reliable, essential layers made with our RealFleece innovation – designed for all-mountain activities, whatever the weather.



tehran

Seamless.

Performance without distraction.

| |
|--|
| Merino TENCEL™ blend |
| Body mapped zones for targeted functionality |
| Second-skin fit |



Move seamlessly through nature. Performance without distraction. Comfort without compromise. Meet Seamless, your second-skin for active adventures with targeted functionality where you need it most.

icebreaker

The North Face × icebreaker

The travelling collection.



Designed to elevate your natural adventures whether you're exploring urban environments or the great outdoors. Thoughtfully curated to blend style and functionality seamlessly, creating a unique experience, designed for conscious exploration.

THE
NORTH
FACE

icebreaker



Women

Base layer

Sitting softly next to your skin, natural fibre base layers move and breathe in harmony with your body for comfort all day long.



Women 125 ZoneKnit™ SS Crewe

Lightweight highly breathable base layer that's perfect for adventure and everyday training, with strategically zoned panels of Merino mesh for active ventilation

- ZoneKnit™ - Engineered body mapped technology to regulate your body temperature and let your skin breathe during high-intensity activity
- Cool-lite™ - Breathable and lightweight fabric blend designed to help keep you cool
- Raglan sleeve construction for mobility
- Gusseted underarms for mobility and comfort
- Flatlock seams to prevent friction
- Drop tail hem for added coverage

Fabric main: 150gm² Cool-Lite™ Jersey, 60% TENCEL™ Lyocell, 40% Merino Wool
Fabric mesh: 150gm² Cool-Lite™ Eyelet, 60% TENCEL™ Lyocell, 40% Merino Wool
Fibre micron: 18.9µ
Fit: Slim
Sizes: XS,S,M,L,XL
Ships: 05-February-2024



IB0A56H8585
 JET HTHR/
 BLACK/METRO
 HTHR/CB

IB0A56H8B95
 TANG/PRALINE/
 CB
NEW

Women 125 ZoneKnit™ LS Crewe

Lightweight highly breathable base layer that's perfect for adventure and everyday training, with strategically zoned panels of Merino mesh for active ventilation

- ZoneKnit™ - Engineered body mapped technology to regulate your body temperature and let your skin breathe during high-intensity activity
- Cool-lite™ - Breathable and lightweight fabric blend designed to help keep you cool
- Raglan sleeve construction for mobility
- Gusseted underarms for mobility and comfort
- Flatlock seams to prevent friction
- Drop tail hem for added coverage
- Thumb loops to keep your sleeves in place and hands warm

Fabric main: 150gm² Cool-Lite™ Jersey, 60% TENCEL™ Lyocell, 40% Merino Wool
Fabric mesh: 150gm² Cool-Lite™ Eyelet, 60% TENCEL™ Lyocell, 40% Merino Wool
Fibre micron: 18.9µ
Fit: Slim
Sizes: XS,S,M,L,XL
Ships: 05-February-2024



IB0A56H4585
 JET HTHR/
 BLACK/METRO
 HTHR/CB

IB0A56H4B95
 TANG/PRALINE/
 CB
NEW

Women Merino 125 ZoneKnit™ LS Half Zip

NEW STYLE

Expanding the 125 Zoneknit™ series, a long sleeve half zip for even more breathability and ventilation during high intensity activities.

- ZoneKnit™ - Engineered body mapped technology to regulate your body temperature and let your skin breathe during high-intensity activity
- Cool-Lite™ - Breathable and lightweight fabric blend designed to help keep you cool
- Eyelet mesh in strategically zoned panels for ventilation
- Raglan sleeve construction for mobility
- Thumb loops to keep your sleeves in place and hands warm
- Flatlock seams to prevent friction
- Underarm panel for mobility and comfort
- Drop tail hem for added coverage

Fabric main: 150gm² Cool-Lite™ Jersey, 60% TENCEL™ Lyocell, 40% Merino Wool

Fabric mesh: 150gm² Cool-Lite™ Eyelet, 60% TENCEL™ Lyocell, 40% Merino Wool

Fibre micron: 18.9µ

Fit: Slim

Sizes: XS,S,M,L,XL

Ships: 05-February-2024



IB0A56XFB54
BLACK/
GRAPHITE/CB
NEW



IB0A56XFB95
TANG/PRALINE/
CB
NEW

Women 125 ZoneKnit™ Leggings

Lightweight highly breathable base layer that's perfect for adventure and everyday training, with strategically zoned panels of Merino mesh for active ventilation

- ZoneKnit™ - Engineered body mapped technology to regulate your body temperature and let your skin breathe during high-intensity activity
- Cool-lite™ - Breathable and lightweight fabric blend designed to help keep you cool
- Gusset for mobility and comfort
- Gentle curved flatlocked seams to prevent friction

Fabric main: 150gm² Cool-Lite™ Jersey, 60% TENCEL™ Lyocell, 40% Merino Wool

Fabric mesh: 150gm² Cool-Lite™ Eyelet, 60% TENCEL™ Lyocell, 40% Merino Wool

Fibre micron: 18.9µ

Fit: Slim

Sizes: XS,S,M,L,XL

Ships: 05-February-2024



IB0A56H6091
BLACK/JET
HTHR/CB



IB0A56H6B75
TANG/PRALINE/
CB
NEW

Women 200 ZoneKnit™ LS Crewe

Midweight Merino Wool base layer designed for high performance during intense activity.

- ZoneKnit™ - Engineered body mapped technology to regulate your body temperature and let your skin breathe during high-intensity activity
- Raglan sleeve construction for mobility
- Thumb loops to keep your sleeves in place and hands warm
- Gusseted underarms for mobility and comfort
- Flatlock seams to prevent friction
- Drop tail hem for added coverage

Fabric main: 200gm² Merino Jersey, 100% Merino Wool
Fabric mesh: Merino Eyelet, 100% Merino Wool
Fibre micron: 18.9µ
Fit: Slim
Sizes: XS,S,M,L,XL
Ships: 05-February-2024
20-December-2023 (DAWN)



IB0A56HD585
JET HTHR/
BLACK/METRO
HTHR/CB

IB0A56HDB94
DAWN/PURPLE
GAZE/CB
NEW

Women Merino 200 ZoneKnit™ LS Half Zip

Midweight Merino Wool base layer designed for high performance during intense activity.

- ZoneKnit™ - Engineered body mapped technology to regulate your body temperature and let your skin breathe during high-intensity activity
- Raglan sleeve construction for mobility
- Thumb loops to keep your sleeves in place and hands warm
- Gusseted underarms for mobility and comfort
- Zipper chin guard to prevent friction
- Flatlock seams to prevent friction
- Drop tail hem for added coverage

Fabric main: 200gm² Merino Jersey, 100% Merino Wool
Fabric mesh: Merino Eyelet, 100% Merino Wool
Fibre micron: 18.9µ
Fit: Slim
Sizes: XS,S,M,L,XL
Ships: 05-February-2024



IB0A56HC585
JET HTHR/
BLACK/METRO
HTHR/CB

Women 200 ZoneKnit™ Leggings

Midweight Merino Wool base layer designed for high performance during intense activity.

- ZoneKnit™ - Engineered body mapped technology to regulate your body temperature and let your skin breathe during high-intensity activity
- Gusset for mobility and comfort
- Flatlock seams to prevent friction

Fabric main: 200gm² Merino Jersey, 100% Merino Wool
Fabric mesh: Merino Eyelet, 100% Merino Wool
Fibre micron: 18.9µ
Fit: Slim
Sizes: XS,S,M,L,XL
Ships: 05-February-2024



IB0A56HE091
BLACK/JET
HTHR/CB

Women Merino 200 ZoneKnit™ 3/4 Leggings

Midweight Merino Wool base layer designed for high performance during intense activity.

- ZoneKnit™ - Engineered body mapped technology to regulate your body temperature and let your skin breathe during high-intensity activity
- Body mapped eyelet for extra breathability
- Gusset for mobility and comfort
- Flatlock seams to prevent friction.

Fabric main: 200gm² Merino Jersey, 100% Merino Wool

Fabric mesh: Merino Eyelet, 100% Merino Wool

Fibre micron: 18.9µ

Fit: Slim

Sizes: XS,S,M,L,XL

Ships: 05-February-2024



IB0A56UB091
BLACK/JET
HTHR/CB

Women 200 Sonebula LS High Neck

Featuring icebreaker's most versatile Merino jersey, the Sonebula Long Sleeve Crewe keeps you warm whatever the activity.



- Soft Merino fibres that regulates body temperature in all weather conditions and resists odours
- High collar for added protection
- Gusseted underarms for mobility and comfort
- Raglan sleeve construction for mobility
- Flatlock seams to prevent friction
- Drop tail hem for added coverage

Fabric main: 200gm² Merino Jersey, 100% Merino Wool

Fibre micron: 18.9µ

Fit: Slim

Sizes: XS,S,M,L,XL

Ships: 05-February-2024



IB0A59JU090
MIDNIGHT
NAVY/ROYAL
NAVY/SNOW/
CB

Women Merino 200 Sonebula LS Half Zip Hood

Featuring icebreaker's most versatile Merino jersey, the Merino Sonebula 200 Long Sleeve Half Zip Hood keeps you warm whatever the activity.



- Soft Merino fibres that regulate body temperature and naturally resist odour
- Gusseted underarms for mobility and comfort
- Raglan sleeve construction for mobility
- Fitted hood designed to fit under helmet
- Flatlock seams to prevent friction
- Drop tail hem for added coverage
- Zipper chin guard to prevent friction
- Thumb loops to keep your sleeves in place and hands warm

Fabric main: 200gm² Merino Jersey, 100% Merino Wool

Fibre micron: 18.9µ

Fit: Slim

Sizes: XS,S,M,L,XL

Ships: 05-February-2024
20-December-2023 (LICHEN)



IB0A56SW090
MIDNIGHT
NAVY/ROYAL
NAVY/SNOW/
CB



IB0A56SWB93
LICHEN/
GLAZEN/
HYPER/CB
NEW

Women 200 Sonebula Leggings

Featuring icebreaker's most versatile Merino jersey, the Sonebula Leggings keep you warm whatever the activity.

- Soft Merino fibres that regulates body temperature in all weather conditions and resists odours
- Gusset for mobility and comfort
- Flatlock seams to prevent friction

Fabric main: 200gm² Merino Jersey, 100% Merino Wool

Fibre micron: 18.9µ

Fit: Slim

Sizes: XS,S,M,L,XL

Ships: 05-February-2024
20-December-2023 (LICHEN)



IB0A59JS189
MIDNIGHT
NAVY/SNOW/
CB

IB0A59JSC97
LICHEN/
HYPER/CB
NEW

Women 200 Oasis LS Crewe

The 200 Oasis base layer range is the benchmark against which all others are judged. The Long Sleeve Crewe is made with icebreaker's most versatile Merino jersey fabric for year-round layering performance whatever the activity.



- Soft Merino fibres that regulates body temperature in all weather conditions and resists odours
- Gusseted underarms for mobility and comfort
- Offset shoulder seams to prevent friction
- Flatlock seams to prevent friction
- Drop tail hem for added coverage

Fabric main: 200gm² Merino Jersey, 100% Merino Wool
Fibre micron: 18.9µ
Fit: Slim
Sizes: XS,S,M,L,XL,2XL,3XL
Ships: 05-February-2024
 20-December-2023 (GLAZEN/TANG)



IB104375001
BLACK



IB104375013
GRITSTONE
HTHR



IB104375423
MIDNIGHT
NAVY



IB104375B76
GLAZEN
NEW



IB104375B75
TANG
NEW



Women 200 Oasis LS Crewe Ski Stripes

The 200 Oasis base layer range is the benchmark against which all others are judged. The Long Sleeve Crewe is made with icebreaker's most versatile Merino jersey fabric for year-round layering performance whatever the activity. This base layer features a gradient illustration by Damon Watters of a ski field in heritage icebreaker style.

- Soft Merino fibres that regulates body temperature in all weather conditions and resists odours
- Gusseted underarms for mobility and comfort
- Offset shoulder seams to prevent friction
- Flatlock seams to prevent friction
- Drop tail hem for added coverage

Fabric main: 200gm² Merino Jersey,
100% Merino Wool

Fibre micron: 18.9µ

Fit: Slim

Sizes: XS,S,M,L,XL

Ships: 05-February-2024



IB0A56HZA76
DAWN
NEW

Women 200 Oasis LS Scoop

The 200 Oasis base layer range is the benchmark against which all others are judged. The Long Sleeve Scoop is made with icebreaker's most versatile Merino jersey fabric for year-round layering performance whatever the activity.

- Soft Merino fibres that regulates body temperature in all weather conditions and resists odours
- Gusseted underarms for mobility and comfort
- Offset shoulder seams to prevent friction
- Flatlock seams to prevent friction
- Drop tail hem for added coverage

Fabric main: 200gm² Merino Jersey,
100% Merino Wool

Fibre micron: 18.9µ

Fit: Slim

Sizes: XS,S,M,L,XL

Ships: 05-February-2024
20-December-2023 (GLAZEN)



IB104378001
BLACK



IB104378B76
GLAZEN
NEW

Women 200 Oasis LS Half Zip

The 200 Oasis base layer range is the benchmark against which all others are judged. The Long Sleeve Half Zip is made with Icebreaker's most versatile Merino jersey for year-round layering performance whatever the activity.

- Soft Merino fibres that regulates body temperature in all weather conditions and resists odours
- Gusseted underarms for mobility and comfort
- Offset shoulder seams to prevent friction
- Flatlock seams to prevent friction
- Drop tail hem for added coverage

Fabric main: 200g^m Merino Jersey,
100% Merino Wool

Fibre micron: 18.9µ

Fit: Slim

Sizes: XS,S,M,L,XL

Ships: 05-February-2024



IB104380001
BLACK

Women 200 Oasis Boy Shorts

The 200 Oasis base layer range is the benchmark against which all others are judged. Made with Icebreaker's most versatile Merino jersey fabric for year-round layering performance whatever the activity.

- Soft Merino fibres that regulates body temperature in all weather conditions and resists odours
- Flatlock seams to prevent friction

Fabric main: 200gm² Merino Jersey,
100% Merino Wool
Fibre micron: 18.9µ
Fit: Slim
Sizes: XS,S,M,L,XL
Ships: 05-February-2024



IB104467001
BLACK

Women 200 Oasis Shorts

The 200 Oasis base layer range is the benchmark against which all others are judged. The Oasis Shorts are made with icebreaker's most versatile Merino jersey fabric for year-round layering performance whatever the activity.

- Soft Merino fibres that regulates body temperature in all weather conditions and resists odours
- Gusset for mobility and comfort
- Flatlock seams to prevent friction

Fabric main: 200gm² Merino Jersey,
100% Merino Wool
Fibre micron: 18.9µ
Fit: Slim
Sizes: XS,S,M,L,XL
Ships: 05-February-2024



IB0A59KZ001
BLACK

Women 200 Oasis 3/4 Leggings

The 200 Oasis base layer range is the benchmark against which all others are judged. The Legless is made with icebreaker's most versatile Merino jersey fabric for year-round layering performance whatever the activity.

- Soft Merino fibres that regulates body temperature in all weather conditions and resists odours
- Gusset for mobility and comfort
- Flatlock seams to prevent friction

Fabric main: 200gm² Merino Jersey,
100% Merino Wool

Fibre micron: 18.9µ

Fit: Slim

Sizes: XS,S,M,L,XL

Ships: 05-February-2024



IB104382001
BLACK

Women 200 Oasis Leggings

The 200 Oasis base layer range is the benchmark against which all others are judged. The Leggings are made with Icebreaker's most versatile Merino jersey fabric for year-round layering performance whatever the activity.

- Soft Merino fibres that regulates body temperature in all weather conditions and resists odours
- Gusset for mobility and comfort
- Flatlock seams to prevent friction

Fabric main: 200gm² Merino Jersey,
100% Merino Wool
Fibre micron: 18.9µ
Fit: Slim
Sizes: XS,S,M,L,XL,2XL,3XL
Ships: 05-February-2024



IB104383001
BLACK



IB104383013
GRITSTONE
HTHR

Women 260 Tech LS Crewe

The 260 Tech Long Sleeve Crewe is an incredibly warm Merino base layer designed for the coldest months of the year. It is ideal for skiing, snowshoeing and other winter pursuits, making it the go-to piece for winter layering.

- Soft Merino fibres that regulates body temperature in all weather conditions and resists odours
- Gusseted underarms for mobility and comfort
- Offset shoulder seams to prevent friction
- Flatlock seams to prevent friction
- Backward set side seams to prevent friction

Fabric main: 260gm² Merino Jersey,
100% Merino Wool
Fibre micron: 18.9µ
Fit: Slim
Sizes: XS,S,M,L,XL
Ships: 05-February-2024
20-December-2023 (MAGIC)



IB104387001
BLACK



IB104387401
MIDNIGHT
NAVY



IB104387B73
MAGIC
NEW

Women 260 Tech LS Turtleneck

The 260 Tech Long Sleeve Turtleneck is an incredibly warm Merino base layer designed for the coldest months of the year. It is ideal for skiing, snowshoeing and other winter pursuits, making it the go-to piece for winter layering.

- Soft Merino fibres that regulates body temperature in all weather conditions and resists odours
- Gusseted underarms for mobility and comfort
- Offset shoulder seams to prevent friction
- Flatlock seams to prevent friction
- Backward set side seams to prevent friction

Fabric main: 260gm² Merino Jersey,
100% Merino Wool

Fibre micron: 18.9µ

Fit: Slim

Sizes: XS,S,M,L,XL

Ships: 05-February-2024



IB0A56F001
BLACK

Women 260 Tech LS Half Zip

The 260 Tech Long Sleeve Half Zip is an incredibly warm Merino base layer designed for the coldest months of the year. It is ideal for skiing, snowshoeing and other winter pursuits, making it the go-to piece for winter layering.

- Soft Merino fibres that regulates body temperature in all weather conditions and resists odours
- Gusseted underarms for mobility and comfort
- Offset shoulder seams to prevent friction
- Flatlock seams to prevent friction
- Backward set side seams to prevent friction

Fabric main: 260gm² Merino Jersey,
100% Merino Wool

Fibre micron: 18.9µ

Fit: Slim

Sizes: XS,S,M,L,XL

Ships: 05-February-2024



IB104390001
BLACK



IB104390401
MIDNIGHT
NAVY

Women 260 Tech Leggings

The 260 Tech Leggings are an incredibly warm Merino base layer designed for the coldest months of the year. They are ideal for skiing, snowshoeing and other winter pursuits, making them the go-to piece for winter layering.

- Soft Merino fibres that regulates body temperature in all weather conditions and naturally resist odour
- Gusset for mobility and comfort
- Flatlock seams to prevent friction

Fabric main: 260gm² Merino Jersey,
100% Merino Wool

Fibre micron: 18.9µ

Fit: Slim

Sizes: XS,S,M,L,XL

Ships: 05-February-2024



IB104392001
BLACK

Women 260 Tech High Rise Leggings

The 260 Tech High Rise Leggings are an incredibly warm Merino base layer designed for the coldest months of the year. They are ideal for skiing, snowshoeing and other winter pursuits, making them the go-to piece for winter layering.

- Soft Merino fibres that regulates body temperature in all weather conditions and naturally resist odour
- Gusset for mobility and comfort
- Flatlock seams to prevent friction

Fabric main: 260gm² Merino Jersey,
100% Merino Wool
Fibre micron: 18.9µ
Fit: Slim
Sizes: XS,S,M,L,XL
Ships: 05-February-2024



IB0A5614001
BLACK

Women Merino 260 Vertex Leggings First Snow



The 250 Vertex leggings are an incredibly warm Merino base layer featuring unique jacquard patterns. They are ideal for skiing, snowshoeing and other winter pursuits, making them the go-to piece for winter layering. This base layer features a graphic inspired by the natural cracks and shapes found in rock formations.

- Soft Merino fibres that regulates body temperature in all weather conditions and resists odours
- Gusset for mobility and comfort
- Flatlock seams to prevent friction

Fabric main: 250gm² Double Jersey Jacquard, 100% Merino Wool

Fibre micron: 18.9µ

Fit: Slim

Sizes: XS,S,M,L,XL

Ships: 05-February-2024



IB0A56V1259
MIDNIGHT
NAVY/SNOW/J

Women

Underwear

Natural fibre intimates feel soft and luxurious next to your skin, for all-day comfort that moves and breathes with your body.



Women Merino 125 ZoneKnit™ Racerback Bra

NEW STYLE

A medium support racerback bra made with our Cool-Lite™ fabric, incorporating our ZoneKnit™ technology for a lighter and more breathable feel.

- ZoneKnit™ - Engineered body mapped technology to regulate your body temperature and let your skin breathe during high-intensity activity
- Cool-Lite™ - Breathable and lightweight fabric blend designed to help keep you cool
- Offset shoulder seams to prevent friction
- Eyelet mesh in strategically zoned panels for ventilation
- Removable modesty cup
- Exposed elastic hem band for comfort against skin
- Racerback shape for full range of mobility

Fabric main: Cool-Lite™ Jersey Corespun, 50% Merino Wool, 33% TENCEL™ Lyocell, 12% Nylon, 5% LYCRA®

Fabric mesh: 150gm² Cool-Lite™ Eyelet, 60% TENCEL™ Lyocell, 40% Merino Wool

Fibre micron: 18.9µ

Fit: Slim

Sizes: XS,S,M,L,XL

Ships: 04-March-2024



IB0A56Z5001
BLACK
NEW



IB0A56Z5A76
DAWN
NEW



Women Merino Seamless Active Bra

NEW STYLE

Seamless, medium support racerback bra, with zoned areas of mesh for breathability, and a versatile, performance-focused fit.

- Zoned areas of mesh for targeted breathability
- Set back shoulder seams
- Racerback for comfort, mobility and ventilation
- Removable modesty cup

Fabric main: Seamless, 38% Merino Wool, 38% TENCEL™ Lyocell, 17% bio-based Nylon, 7% bio-based Elastane

Fibre micron: 17.5µ

Fit: Slim

Sizes: XS,S,M,L,XL

Ships: 05-February-2024



IB0A56XNC99
BITTERSWEET
NEW



IB0A56XN884
GRAPHITE
NEW



IB0A56XNB75
TANG
NEW

Women Sprite Racerback Bra



A soft and supportive women's racerback bra made with Merino Wool Corespun fabric for performance, the Sprite Racerback Bra allows for full range of motion and all-day comfort.

- Merino Corespun - a Merino blend that regulates body temperature in all weather conditions
- Bra cups insert
- Low support

Fabric main: Merino Jersey Corespun, 83% Merino Wool, 12% Nylon, 5% LYCRA®
Fibre micron: 18.9µ
Fit: Slim
Sizes: XS,S,M,L,XL
Ships: 05-February-2024
04-March-2024 (GRITSTONE HTHR)



IB103020001
BLACK



IB103020004
GRITSTONE
HTHR



IB103020B73
MAGIC
NEW



IB103020B75
TANG
NEW

Women Sprite Hot pants



Lightweight women's hot pants made with super-soft Merino Wool jersey
Corespun fabric for performance, the Sprite Hot Pants feature a flattering slim fit and offset seams for all-day comfort during active or casual use.

- Merino Corespun - a Merino blend that regulates body temperature in all weather conditions

Fabric main: Merino Jersey Corespun, 83% Merino Wool, 12% Nylon, 5% LYCRA®

Fibre micron: 18.9µ

Fit: Slim

Sizes: XS,S,M,L,XL

Ships: 05-February-2024
04-March-2024 (GRITSTONE HTHR)



IB103023001
BLACK



IB103023013
GRITSTONE
HTHR



IB103023B73
MAGIC
NEW



IB103023B75
TANG
NEW

Women Queens Clasp Bra

An adjustable everyday bra featuring 100% Merino for comfort.

- Soft Merino fibres that regulate body temperature in all weather conditions and resists odours
- Elastic straps with adjusters
- Hook and bar closure at back

Fabric main: Merino Jersey, 100% Merino Wool

Fibre micron: 18.9 μ

Fit: Slim

Sizes: XS,S,M,L,XL

Ships: 05-February-2024



IB0A59HR001
BLACK

Women Queens High Cut Brief

A high cut brief featuring 100% Merino for comfort.

- Soft Merino fibres that regulate body temperature in all weather conditions and resists odours
- Elastic waistband

Fabric main: Merino Jersey, 100% Merino Wool

Fibre micron: 18.9µ

Fit: Slim

Sizes: XS,S,M,L,XL

Ships: 05-February-2024



IB0A59I2001
BLACK

Women Queens Tank Bodysuit

A bodysuit made from 100% Merino, versatile enough to be worn as a top on it's own or layered under a shirt for comfort.

- Soft Merino fibres that regulate body temperature and naturally resist odour
- Merino lining at bust
- Darts at bust for shaping and comfort
- Gusset with snap closure

Fabric main: 150gm² Merino Jersey,
100% Merino Wool

Fibre micron: 18.9µ

Fit: Slim

Sizes: XS,S,M,L,XL

Ships: 05-February-2024



IB0A56EN001
BLACK

Women Queens LS High Neck Bodysuit

A bodysuit made from 100% Merino, versatile enough to be worn as a top or as a base layer.

- Soft Merino fibres that regulate body temperature and naturally resist odour
- High collar for added protection
- Thumb loops to keep your sleeves in place and hands warm
- Offset shoulder seams
- Gusset with snap closure

Fabric main: Merino Rib, 100% Merino Wool

Fabric insert: Merino Jersey, 100% Merino Wool

Fibre micron: 18.9µ

Fit: Slim

Sizes: XS,S,M,L,XL

Ships: 05-February-2024



IB0A59HO001
BLACK

Women Siren Bra



Featuring a slim, modern fit and our Corespun Merino Wool fabric, the Siren Bra offers the support you need with a soft, sleek and stretchy construction.

- Merino Corespun - a Merino blend that regulates body temperature in all weather conditions
- Space to insert bra cups
- Low support
- Adjustable straps

Fabric main: Merino Jersey Corespun, 83% Merino Wool, 12% Nylon, 5% LYCRA®
Fibre micron: 18.9µ
Fit: Slim
Sizes: XS,S,M,L,XL
Ships: 05-February-2024



IB103026001
BLACK



IB103026004
GRITSTONE
HTHR



IB103026069
LODEN



IB103026347
PRALINE



IB103026629
GLOW
NEW

Women Siren Bra Cami

An everyday basic Merino cami featuring shelf bra for extra support.

- Soft Merino fibres that regulate body temperature in all weather conditions and naturally resist odour
- Internal built in bra with elastic band
- Bra cup inserts
- Adjustable straps

Fabric main: 150gm² Merino Jersey,
100% Merino Wool

Fibre micron: 18.9µ

Fit: Slim

Sizes: XS,S,M,L,XL

Ships: 05-February-2024



IB0A56BL001
BLACK

Women Siren Cami



A soft and stretchy women's top made with our corespun merino wool blend fabric, the Siren Cami features a feminine scoop neck and adjustable straps for sleek everyday comfort and layering.

- Merino Corespun - a Merino blend that regulates body temperature in all weather conditions
- Adjustable straps

Fabric main: Merino Jersey Corespun, 83% Merino Wool, 12% Nylon, 5% LYCRA®

Fibre micron: 18.9µ

Fit: Slim

Sizes: XS,S,M,L,XL

Ships: 05-February-2024



IB103193001
BLACK



IB103193004
GRITSTONE
HTHR



IB103193101
SNOW



IB103193A76
DAWN
NEW

Women Siren Tank



A soft and stretchy women's tank top made with our Corespun Merino Wool blend fabric, the Siren Tank features a feminine scoop neck and sleek design for everyday comfort and layering.

- Merino Corespun - a Merino blend that regulates body temperature in all weather conditions

Fabric main: Merino Jersey Corespun, 83% Merino Wool, 12% Nylon, 5% LYCRA®
Fibre micron: 18.9µ
Fit: Slim
Sizes: XS,S,M,L,XL
Ships: 05-February-2024



IB103213001
BLACK



IB103213004
GRITSTONE
HTHR



IB103213069
LODEN



IB103213CU6
MIDNIGHT
NAVY



IB103213347
PRALINE



IB103213101
SNOW



IB103213738
UMBER



IB103213629
GLOW
NEW



IB103213885
KYANITE
NEW

Women Siren SS Sweetheart



A soft and stretchy women's short sleeve T-shirt, the Siren Short Sleeve Sweetheart features a slim fit and our Corespun Merino Wool blend fabric with a sweetheart neckline for everyday comfort and layering.

- Merino Corespun - a Merino blend that regulates body temperature in all weather conditions

Fabric main: Merino Jersey Corespun, 83% Merino Wool, 12% Nylon, 5% LYCRA®

Fibre micron: 18.9µ

Fit: Slim

Sizes: XS,S,M,L,XL

Ships: 05-February-2024



IB103062001
BLACK



IB103062069
LODEN



IB103062423
MIDNIGHT
NAVY



IB103062A76
DAWN
NEW

Women Siren LS Sweetheart



A soft and stretchy women's long sleeve T-shirt, the Siren Long Sleeve Sweetheart features a slim fit and our Corespun Merino Wool blend fabric with a sweetheart neckline for everyday comfort and layering.

- Merino Corespun - a Merino blend that regulates body temperature in all weather conditions

Fabric main: Merino Jersey Corespun,
83% Merino Wool, 12% Nylon, 5% LYCRA®

Fibre micron: 18.9µ

Fit: Slim

Sizes: XS,S,M,L,XL

Ships: 05-February-2024



IB103194001
BLACK



IB103194004
GRITSTONE
HTHR



IB103194101
SNOW

Women Merino Siren Tank Shine AOP

NEW STYLE



A soft and stretchy women's tank top made with our Corespun Merino Wool blend fabric, the Siren Tank features a feminine scoop neck and sleek design for everyday comfort and layering. It features a naive hand-drawn print inspired by the rays of the rising sun.

- Merino Corespun - a Merino blend that regulates body temperature in all weather conditions

Fabric main: Merino Jersey Corespun, 83% Merino Wool, 12% Nylon, 5% LYCRA®

Fibre micron: 18.9µ

Fit: Slim

Sizes: XS,S,M,L,XL

Ships: 08-April-2024



IB0A56YU00M
GLOW/AOP
NEW

IB0A56YU00V
MIDNIGHT
NAVY/AOP
NEW

Women Merino Siren Bikini Shine AOP

NEW STYLE



Soft and stretchy women's bikini underwear with a modern slim fit, the Siren Bikini features our Corespun Merino Wool blend and provides enough coverage with the best possible fit and shape for go-to, everyday comfort. It features a naive hand-drawn print inspired by the rays of the rising sun.

- Merino Corespun - a Merino blend that regulates body temperature in all weather conditions

Fabric main: Merino Jersey Corespun, 83% Merino Wool, 12% Nylon, 5% LYCRA®

Fibre micron: 18.9µ

Fit: Slim

Sizes: XS,S,M,L,XL

Ships: 08-April-2024



IB0A56YV00V
MIDNIGHT
NAVY/AOP
NEW

Women Siren Bikini



Soft and stretchy women's bikini underwear with a modern slim fit, the Siren Bikini features our Corespun Merino Wool blend and provides enough coverage with the best possible fit and shape for go-to, everyday comfort.

- Merino Corespun - a Merino blend that regulates body temperature in all weather conditions

Fabric main: Merino Jersey Corespun, 83% Merino Wool, 12% Nylon, 5% LYCRA®

Fibre micron: 18.9µ

Fit: Slim

Sizes: XS,S,M,L,XL

Ships: 05-February-2024



IB103164001
BLACK



IB103164004
GRITSTONE
HTHR



IB103164069
LODEN



IB103164423
MIDNIGHT
NAVY



IB103164347
PRALINE



IB103164738
UMBER



IB103164629
GLOW
NEW



IB103164885
KYANITE
NEW

Women Siren Thong



A simple, soft and stretchy women's thong for minimalist comfort, the Siren Thong features our Corespun Merino Wool blend fabric for bulk-free performance during active or casual use.

- Merino Corespun - a Merino blend that regulates body temperature in all weather conditions

Fabric main: Merino Jersey Corespun, 83% Merino Wool, 12% Nylon, 5% LYCRA®

Fibre micron: 18.9µ

Fit: Slim

Sizes: XS,S,M,L,XL

Ships: 05-February-2024



IB103027001
BLACK

IB103027347
PRALINE

IB103027738
UMBER

Women Siren Hipkini



An ultra-comfy underwear bottom for everyday wear, the Siren Hipkini features our Corespun merino wool blend and provides enough coverage with the best possible fit and shape for everyday comfort.

- Merino Corespun - a Merino blend that regulates body temperature in all weather conditions

Fabric main: Merino Jersey Corespun, 83% Merino Wool, 12% Nylon, 5% LYCRA®

Fibre micron: 18.9µ

Fit: Slim

Sizes: XS,S,M,L,XL

Ships: 05-February-2024



IB104704001
BLACK



IB104704013
GRITSTONE
HTHR



IB104704069
LODEN



IB104704401
MIDNIGHT
NAVY



IB104704347
PRALINE



IB104704738
UMBER



IB104704A76
DAWN
NEW



IB104704629
GLOW
NEW

Women

First layer

Natural softness against your skin, for
breathable comfort and climate control.
Versatility, style, function and performance
without compromise.



Women Merino 150 Ace SS Tee

NEW STYLE

Designed for high intensity activities using our iconic lines, the Ace is our go-to lightweight performance tee.

- 100% Merino - Soft Merino Fibres that regulate body temperature and naturally resist odour
- Offset shoulder seams to prevent friction
- Forward side seams for enhanced fit
- Side splits at hem for added ventilation and mobility
- Flatlock seams to prevent friction
- Hidden gusset

Fabric main: 150gm² Merino Jersey, 100% Merino Wool

Fibre micron: 17.5µ

Fit: Active

Sizes: XS,S,M,L,XL

Ships: 04-March-2024



IB0A56Y6884
GRAPHITE
NEW



IB0A56Y6A74
LICHEN
NEW

NEW STYLE

Women Merino 125 ZoneKnit™ Energy Wind Cropped Bra-Tank

A breathable and lightweight Cropped Tank for high intensity activities, incorporating our ZoneKnit™ technology.

- ZoneKnit™ - Engineered body mapped technology to regulate your body temperature and let your skin breathe during high-intensity activity
- Cool-Lite™ - Breathable and lightweight fabric blend designed to help keep you cool
- Updated neckline
- Offset shoulder seams to prevent friction
- Flatlock seams to prevent friction
- Eyelet mesh in strategically zoned panels for ventilation

Fabric main: 150gm² Cool-Lite™ Jersey, 60% TENCEL™ Lyocell, 40% Merino Wool
Fabric mesh: 150gm² Cool-Lite™ Eyelet, 60% TENCEL™ Lyocell, 40% Merino Wool
Fibre micron: 18.9µ
Fit: Slim
Sizes: XS,S,M,L,XL
Ships: 05-February-2024



IB0A56XT001
BLACK
NEW



IB0A56XTB87
LICHEN/
GLAZEN/CB
NEW

Women Merino 125 ZoneKnit™ Energy Wind SS Scoop Back Tee

NEW STYLE

A breathable and lightweight scooped short sleeve tee for high intensity activities, incorporating our ZoneKnit™ technology.

- ZoneKnit™ - Engineered body mapped technology to regulate your body temperature and let your skin breathe during high-intensity activity
- Cool-Lite™ - Breathable and lightweight fabric blend designed to help keep you cool
- Boat neckline for coverage
- Offset shoulder seams to prevent friction
- Flatlock seams to prevent friction
- Eyelet mesh in strategically zoned panels for ventilation
- Contrast sleeve wraps from the back to the front to form a sleeve panel
- Open back for breathability
- Curved hem at sides

Fabric main: 150gm² Cool-Lite™ Jersey, 60% TENCEL™, 40% Merino wool

Fabric mesh: 150gm² Cool-Lite™ Eyelet, 60% TENCEL™, 40% Merino wool

Fibre micron: 18.9µ

Fit: Regular

Sizes: XS,S,M,L,XL

Ships: 04-March-2024



IB0A56ZU016
METRO HTHR
NEW

Women Merino 125 ZoneKnit™ Energy Wind SS Tee

NEW STYLE

A breathable and lightweight short sleeve tee for high intensity activities, incorporating our ZoneKnit™ technology.

- ZoneKnit™ - Engineered body mapped technology to regulate your body temperature and let your skin breathe during high-intensity activity
- Cool-Lite™ - Breathable and lightweight fabric blend designed to help keep you cool
- Updated neckline
- Offset shoulder seams to prevent friction
- Contrast sleeve wraps from the back to the front to form a sleeve panel
- Eyelet mesh in strategically zoned panels for ventilation.

Fabric main: 150gm² Cool-Lite™ Jersey, 60% TENCEL™ Lyocell, 40% Merino Wool

Fabric mesh: 150gm² Cool-Lite™ Eyelet, 60% TENCEL™ Lyocell, 40% Merino Wool

Fibre micron: 18.9µ

Fit: Regular

Sizes: XS,S,M,L,XL

Ships: 05-February-2024



IB0A56XW000
GRAPHITE/
GRAPHITE
HTHR/CB
NEW

IB0A56XWB91
LUX/LUCID/CB
NEW

Women Merino 125 ZoneKnit™ Energy Wind LS Tee

NEW STYLE

A breathable and lightweight long sleeve tee for high intensity activities, incorporating our ZoneKnit™ technology.

- ZoneKnit™ - Engineered body mapped technology to regulate your body temperature and let your skin breathe during high-intensity activity
- Cool-Lite™ - Breathable and lightweight fabric blend designed to help keep you cool
- Updated neckline
- Offset shoulder seams to prevent friction
- Eyelet mesh in strategically zoned panels for ventilation

Fabric main: 150gm² Cool-Lite™ Jersey, 60% TENCEL™ Lyocell, 40% Merino Wool

Fabric mesh: 150gm² Cool-Lite™ Eyelet, 60% TENCEL™ Lyocell, 40% Merino Wool

Fibre micron: 18.9µ

Fit: Regular

Sizes: XS,S,M,L,XL

Ships: 05-February-2024



IB0A56ZT001
BLACK
NEW



IB0A56ZTA74
LICHEN
NEW

Women Merino 125 Cool-Lite™ Speed Tank

NEW STYLE

Using our Cool-Lite™ Eyelet mesh, this is our most breathable and lightweight tank designed specifically for running and any other high intensity activities.

- Cool-Lite™ - Breathable and lightweight fabric blend designed to help keep you cool
- Offset shoulder seams to prevent friction
- 360 Reflective details
- Eyelet mesh for ventilation and visual texture
- Narrower armhole for a sportier look
- Flatlock seams

Fabric main: 150gm² Cool-Lite™ Eyelet, 60% TENCEL™ Lyocell, 40% Merino Wool

Fibre micron: 18.9µ

Fit: Regular

Sizes: XS,S,M,L,XL

Ships: 04-March-2024



IB0A56XUC99
BITTERSWEET
NEW



IB0A56XU732
CHALK
NEW

Women Merino 125 Cool-Lite™ Speed SS Tee

NEW STYLE

Using our Cool-Lite™ Eyelet mesh, this is our most breathable and lightweight SS tee designed specifically for running and any other high intensity activities.

- Cool-Lite™ - Breathable and lightweight fabric blend designed to help keep you cool
- Offset shoulder seams to prevent friction
- 360 Reflective details
- Underarm panel for mobility and to prevent friction
- Forward side seams for enhanced fit
- Eyelet mesh for ventilation and visual texture
- Back split for double adjustability
- Flatlock seams

Fabric main: 150gm² Cool-Lite™ Eyelet, 60% TENCEL™ Lyocell, 40% Merino Wool
Fibre micron: 18.9µ
Fit: Slim
Sizes: XS,S,M,L,XL
Ships: 04-March-2024



IB0A56XV001
BLACK
NEW



IB0A56XV629
GLOW
NEW

Women Merino 125 Cool-Lite™ Sphere III Tank

NEW STYLE

A soft and comfortable women's tank made with our Cool-Lite™ Merino Wool lightweight jersey.

- Cool-Lite™ - Breathable and lightweight fabric blend designed to help keep you cool
- Offset shoulder seams to prevent friction
- Drop tail hem for added coverage

Fabric main: 150gm² Cool-Lite™ Jersey, 60% TENCEL™ Lyocell, 40% Merino Wool
Fibre micron: 18.9µ
Fit: Regular
Sizes: XS,S,M,L,XL
Ships: 05-February-2024



IB0A56ZQ001
BLACK
NEW



IB0A56ZQB76
GLAZEN
NEW



IB0A56ZQB75
TANG
NEW

Women Merino 125 Cool-Lite™ Sphere III Tank Summer Shine

NEW STYLE

A soft and comfortable women's tank tee made with our Cool-Lite™ Merino Wool lightweight jersey fabric. This tank is featuring a naïve hand-drawn illustration inspired by the rays of the rising sun.

- Cool-Lite™ - A lightweight and breathable fabric blend that is designed to wick moisture away from the body
- Offset shoulder seams to prevent friction
- Drop tail hem for added coverage

Fabric main: 150gm² Cool-Lite™ Jersey, 60% TENCEL™ Lyocell, 40% Merino Wool
Fibre micron: 18.9µ
Fit: Regular
Sizes: XS,S,M,L,XL
Ships: 08-April-2024



IB0A5718B88
GLASS
NEW

Women Merino 125 Cool-Lite™ Sphere III SS Tee

NEW STYLE

A soft and comfortable women's short sleeve tee made with our Cool-Lite™ Merino Wool lightweight jersey.

- Cool-Lite™ - Breathable and lightweight fabric blend designed to help keep you cool
- Crew neck improved for enhanced fit
- Offset shoulder seams to prevent friction
- Drop tail hem for added coverage

Fabric main: 150gm² Cool-Lite™ Jersey, 60% TENCEL™ Lyocell, 40% Merino Wool

Fibre micron: 18.9µ

Fit: Regular

Sizes: XS,S,M,L,XL,2XL,3XL

Ships: 05-February-2024 / 08-April-2024 (GLASS)



IB0A56ZO001
BLACK
NEW



IB0A56ZOB88
GLASS
NEW



IB0A56ZOB76
GLAZEN
NEW



IB0A56ZO885
KYANITE
NEW



IB0A56ZO016
METRO HTHR
NEW



IB0A56ZO440
MIDNIGHT
NAVY HTHR
NEW



IB0A56ZOB75
TANG
NEW

Women Merino 125 Cool-Lite™ Sphere III SS Tee Colour Block

NEW STYLE

A soft and comfortable women's short sleeve tee made with our Cool-Lite™ Merino Wool lightweight jersey. Featuring a colour block design for a more active look and feel.

- Cool-Lite™ - Breathable and lightweight fabric blend designed to help keep you cool
- Offset shoulder seams to prevent friction
- Drop tail hem for added coverage

Fabric main: 150gm² Cool-Lite™ Jersey, 60% TENCEL™ Lyocell, 40% Merino Wool

Fibre micron: 18.9µ

Fit: Regular

Sizes: XS,S,M,L,XL

Ships: 05-February-2024



IB0A56XYB86
GLAZEN/
LICHEN/CB
NEW



IB0A56XY00N
GRAPHITE
HTHR/
GRAPHITE/CB
NEW



IB0A56XYB74
KYANITE/
DAWN/CB
NEW

Women Merino 125 Cool-Lite™ Sphere III SS Tee Peak Quest

NEW STYLE

A soft and comfortable women's short sleeve tee made with our Cool-Lite™ merino wool lightweight jersey. This performance graphic is about conquering the mountain, at any level.

- Cool-Lite™ - A lightweight and breathable fabric blend that is designed to wick moisture away from the body
- Offset shoulder seams to prevent friction
- Drop tail hem for added coverage

Fabric main: 150gm² Cool-Lite™ Jersey, 60% TENCEL™ Lyocell, 40% Merino Wool
Fibre micron: 18.9µ
Fit: Regular
Sizes: XS,S,M,L,XL
Ships: 05-February-2024



IB0A56YLB76
GLAZEN
NEW



IB0A56YL884
GRAPHITE
NEW

Women Merino 125 Cool-Lite™ Sphere III SS Tee Peak Sprint

NEW STYLE

A soft and comfortable women's short sleeve tee made with our Cool-Lite™ merino wool lightweight jersey. It features a technical graphic inspired by the peak of a mountain, using this shape to create a dynamic arrow, its designed for runners to keep pushing and moving forward.

- Cool-Lite™ - A lightweight and breathable fabric blend that is designed to wick moisture away from the body
- Offset shoulder seams to prevent friction
- Drop tail hem for added coverage

Fabric main: 150gm² Cool-Lite™ Jersey,
60% TENCEL™ Lyocell, 40% Merino Wool

Fibre micron: 18.9µ

Fit: Regular

Sizes: XS,S,M,L,XL

Ships: 05-February-2024



IB0A56YK001
BLACK
NEW

Women Merino 125 Cool-Lite™ Sphere III SS Scoop Tee

NEW STYLE

A soft and comfortable women's long sleeve tee made with our Cool-Lite™ merino wool lightweight jersey featuring a scoop neckline.

- Cool-Lite™ - Breathable and lightweight fabric blend designed to help keep you cool
- Offset shoulder seams to prevent friction
- Drop tail hem for added coverage

Fabric main: 150gm² Cool-Lite™ Jersey, 60% TENCEL™ Lyocell, 40% Merino Wool
Fibre micron: 18.9µ
Fit: Regular
Sizes: XS,S,M,L,XL
Ships: 05-February-2024



IB0A56ZP001
BLACK
NEW



IB0A56ZP885
KYANITE
NEW



IB0A56ZPB75
TANG
NEW

Women Merino 125 Cool-Lite™ Sphere III LS Tee

NEW STYLE

A soft and comfortable women's long sleeve tee made with our Cool-Lite™ Merino Wool lightweight jersey.

- Cool-Lite™ - Breathable and lightweight fabric blend designed to help keep you cool
- Crew neck improved for enhanced fit
- Offset shoulder seams to prevent friction
- Drop tail hem for added coverage

Fabric main: 150gm² Cool-Lite™ Jersey, 60% TENCEL™ Lyocell, 40% Merino Wool

Fibre micron: 18.9µ

Fit: Regular

Sizes: XS,S,M,L,XL,2XL,3XL

Ships: 05-February-2024



IB0A56ZN885
KYANITE
NEW



IB0A56ZNA86
LUX
NEW



IB0A56ZN440
MIDNIGHT
NAVY HTHR
NEW

Women Merino 150 Tech Lite III SS Crop Tee

NEW STYLE

Our versatile Merino Wool Tech Lite III Tee, in a modern cropped short sleeve, provides comfort, breathability and natural odour-resistance for just about any adventure you can think of.

- Soft Merino fibres that regulate body temperature and naturally resist odour
- Ribbed Neck
- Offset shoulder seams to prevent friction

Fabric main: 150gm² Merino Jersey,
100% Merino Wool

Fibre micron: 18.9µ

Fit: Regular

Sizes: XS,S,M,L,XL

Ships: 05-February-2024



IB0A56Y2001
BLACK
NEW



IB0A56Y2629
GLOW
NEW



IB0A56Y2401
MIDNIGHT
NAVY
NEW



IB0A56Y2736
PURPLE GAZE
NEW

Women Merino 150 Tech Lite III SS Relaxed Tee

NEW STYLE

Our versatile merino wool Tech Lite III Tee, in a classic relaxed fit short sleeve, provides comfort, breathability and natural odour resistance for just about any adventure you can think of.

- Soft Merino fibres that regulate body temperature and naturally resist odour
- Ribbed neck
- Offset shoulder seams to prevent friction
- Dropped arm for comfort and freedom of movement
- Forward side seams for enhanced fit
- Slits to side seam hem
- Drop tail hem for added coverage

Fabric main: 150gm² Merino Jersey,
100% Merino Wool

Fibre micron: 18.9µ

Fit: Regular

Sizes: XS,S,M,L,XL

Ships: 05-February-2024



IB0A56XZ001
BLACK
NEW



IB0A56XZA76
DAWN
NEW



IB0A56XZA74
LICHEN
NEW

Women Merino 150 Tech Lite III SS Tee

NEW STYLE

Our versatile merino wool Tech Lite III Short Sleeve Tee provides comfort, breathability and natural odour resistance for just about any adventure you can think of.

- Soft Merino fibres that regulate body temperature in all weather conditions and resists odours
- Offset shoulder seams to prevent friction

Fabric main: 150gm² Merino Jersey, 100% Merino Wool

Fibre micron: 18.9µ

Fit: Regular

Sizes: XS,S,M,L,XL

Ships: 05-February-2024 / 20-December-2023 (MIDNIGHT/GLOW)



IB0A56Y8001
BLACK
NEW



IB0A56Y8A76
DAWN
NEW



IB0A56Y8629
GLOW
NEW



IB0A56Y8013
GRITSTONE
HTHR
NEW



IB0A56Y8A74
LICHEN
NEW



IB0A56Y8B73
MAGIC
NEW



IB0A56Y8401
MIDNIGHT
NAVY
NEW

Women Merino 150 Tech Lite III SS Tee Camping Circle

NEW STYLE

Our versatile merino wool Tech Lite III Short Sleeve Tee provides comfort, breathability and natural odour-resistance for just about any adventure you can think of. A simple graphic of a camp site, underneath the full moon.



- Soft Merino fibres that regulate body temperature in all weather conditions and resists odours
- Offset shoulder seams to prevent friction

Fabric main: 150gm² Merino Jersey, 100% Merino Wool
Fibre micron: 18.9µ
Fit: Regular
Sizes: XS,S,M,L,XL
Ships: 05-February-2024



IB0A56YD001
BLACK
NEW



IB0A56YDA74
LICHEN
NEW



IB0A56YDB73
MAGIC
NEW

Women Merino 150 Tech Lite III SS Tee Contour Waves

NEW STYLE

Our versatile merino wool Tech Lite III Short Sleeve Tee provides comfort, breathability and natural odour resistance for just about any adventure you can think of. It features a technical design of radiating linework inspired by elevation and perspective.



- Soft Merino fibres that regulate body temperature in all weather conditions and resists odours
- Offset shoulder seams to prevent friction

Fabric main: 150gm² Merino Jersey,
100% Merino Wool

Fibre micron: 18.9µ

Fit: Regular

Sizes: XS,S,M,L,XL

Ships: 05-February-2024



IB0A56YG001
BLACK
NEW



IB0A56YGB76
GLAZEN
NEW

Women Merino 150 Tech Lite III SS Tee Hike Path

NEW STYLE

Our versatile merino wool Tech Lite III Short Sleeve Tee provides comfort, breathability and natural odour resistance for just about any adventure you can think of. Designed by Ami Rogers (IMA Creative), this graphic features a playful illustration of a hiker on her journey through the forest.



- Soft Merino fibres that regulate body temperature in all weather conditions and resists odours
- Offset shoulder seams to prevent friction

Fabric main: 150gm² Merino Jersey,
100% Merino Wool

Fibre micron: 18.9µ

Fit: Regular

Sizes: XS,S,M,L,XL

Ships: 05-February-2024



IB0A56YJ401
MIDNIGHT
NAVY
NEW



IB0A56YJ736
PURPLE GAZE
NEW

Women Merino 150 Tech Lite III SS Tee IB Grown Naturally

NEW STYLE



Our versatile merino wool Tech Lite III Short Sleeve Tee provides comfort, breathability and natural odour resistance for just about any adventure you can think of. It features a hand-drawn illustration of Taranaki Maunga/Mount Taranaki, with the snow-capped mountain reflecting onto the lake, and Silver Ferns and grasses growing from the logo.

- Soft Merino fibres that regulate body temperature in all weather conditions and resists odours
- Offset shoulder seams to prevent friction

Fabric main: 150gm² Merino Jersey, 100% Merino Wool

Fibre micron: 18.9µ

Fit: Regular

Sizes: XS,S,M,L,XL

Ships: 05-February-2024



IB0A56YF001
BLACK
NEW



IB0A56YFB75
TANG
NEW

Women Merino 150 Tech Lite III SS Tee Icebreaker Kea

NEW STYLE

Our versatile merino wool Tech Lite III Short Sleeve Tee provides comfort, breathability and natural odour-resistance for just about any adventure you can think of. Designed by Damon Watters, this graphic is of a Kea, a native bird to New Zealand and the only alpine parrot in the world.



- Soft Merino fibres that regulate body temperature in all weather conditions and resists odours
- Offset shoulder seams to prevent friction

Fabric main: 150gm² Merino Jersey,
100% Merino Wool

Fibre micron: 18.9µ

Fit: Regular

Sizes: XS,S,M,L,XL

Ships: 05-February-2024



IB0A56YE732
CHALK
NEW



IB0A56YE401
MIDNIGHT
NAVY
NEW

Women Merino 150 Tech Lite III SS Tee Mountain Lines

NEW STYLE

Our versatile merino wool Tech Lite III Short Sleeve Tee provides comfort, breathability and natural odour resistance for just about any adventure you can think of. Featuring reflective details, with a photographic back print and motivating chest detail, this graphic is designed for nature runners.



- Soft Merino fibres that regulate body temperature in all weather conditions and resists odours
- Offset shoulder seams to prevent friction

Fabric main: 150gm² Merino Jersey,
100% Merino Wool
Fibre micron: 18.9µ
Fit: Regular
Sizes: XS,S,M,L,XL
Ships: 05-February-2024



IB0A56YI732
CHALK
NEW



IB0A56YIA76
DAWN
NEW

Women Merino 150 Tech Lite III SS Tee Natural Run Club 2.0

NEW STYLE

Our versatile merino wool Tech Lite III Short Sleeve Tee provides comfort, breathability and natural odour resistance for just about any adventure you can think of. Featuring reflective details, with a photographic back print and motivating chest detail, this graphic is designed for nature runners.



- Soft Merino fibres that regulate body temperature in all weather conditions and resists odours
- Offset shoulder seams to prevent friction

Fabric main: 150gm² Merino Jersey,
100% Merino Wool
Fibre micron: 18.9µ
Fit: Regular
Sizes: XS,S,M,L,XL
Ships: 04-March-2024



IB0A56YH116
ECRU HTHR
NEW

IB0A56YHA86
LUX
NEW

Women Merino 150 Tech Lite III SS Tee Shine

NEW STYLE

Our versatile merino wool Tech Lite II Short Sleeve Tee provides comfort, breathability and natural odour resistance for just about any adventure you can think of. It features a naive hand-drawn illustration inspired by the rays of the rising sun.



- Soft Merino fibres that regulate body temperature in all weather conditions and resists odours
- Offset shoulder seams to prevent friction

Fabric main: 150gm² Merino Jersey, 100% Merino Wool
Fibre micron: 18.9µ
Fit: Regular
Sizes: XS,S,M,L,XL
Ships: 08-April-2024



IB0A56ZRB88
GLASS
NEW

Women Merino 150 Tech Lite III SS Scoop Tee Icebreaker Logo Reflections

NEW STYLE



Our versatile merino wool Tech Lite III Short Sleeve Scoop Tee provides comfort, breathability and natural odour resistance for just about any adventure you can think of. Referencing Aoraki/Mount Cook in New Zealand, this graphic features the reflection of the mountain peaks onto the lake below.

- Soft Merino fibres that regulate body temperature in all weather conditions and resists odours
- Offset shoulder seams to prevent friction

Fabric main: 150gm² Merino Jersey,
100% Merino Wool
Fibre micron: 18.9µ
Fit: Regular
Sizes: XS,S,M,L,XL
Ships: 04-March-2024



IB0A56Y9116
ECRU HTHR
NEW



IB0A56Y9B76
GLAZEN
NEW



IB0A56Y9884
GRAPHITE
NEW

Women Merino 150 Tech Lite III SS Scoop Tee Light Forms

NEW STYLE

Our versatile merino wool Tech Lite III Short Sleeve Scoop Tee provides comfort, breathability and natural odour resistance for just about any adventure you can think of. It features a hand-drawn graphic of the shooting rays of the sun behind a mountain silhouette reflected, creating a radiating diamond shape.



- Soft Merino fibres that regulate body temperature in all weather conditions and resists odours
- Offset shoulder seams to prevent friction

Fabric main: 150gm² Merino Jersey, 100% Merino Wool
Fibre micron: 18.9µ
Fit: Regular
Sizes: XS,S,M,L,XL
Ships: 05-February-2024



IB0A56YA001
BLACK
NEW



IB0A56YAA74
LICHEN
NEW



IB0A56YAA86
LUX
NEW

Women Merino 150 Tech Lite III SS Scoop Tee Light Reflections AOP

NEW STYLE

Our versatile merino wool Tech Lite III Short Sleeve Scoop Tee provides comfort, breathability and natural odour resistance for just about any adventure you can think of. It features a digital print inspired by the reflective pattern seen on the surface of a mountain lake.



- Soft Merino fibres that regulate body temperature in all weather conditions and resists odours
- Offset shoulder seams to prevent friction

Fabric main: 150gm² Merino Jersey,
100% Merino Wool

Fibre micron: 18.9µ

Fit: Regular

Sizes: XS,S,M,L,XL

Ships: 05-February-2024



IB0A56YC00R
LICHEN/CHALK/
AOP
NEW

Women Merino 150 Tech Lite III SS Scoop Tee Through the Woods

NEW STYLE

Our versatile merino wool Tech Lite III Short Sleeve Scoop Tee provides comfort, breathability and natural odour resistance for just about any adventure you can think of. Designed by Ami Rogers (JMA Creative), this print references the moving energy in nature. This dynamic print is full of natural elements – trees, plants, rivers, birds, fish and mountains.



- Soft Merino fibres that regulate body temperature in all weather conditions and resists odours
- Offset shoulder seams to prevent friction

Fabric main: 150gm² Merino Jersey,
100% Merino Wool
Fibre micron: 18.9µ
Fit: Regular
Sizes: XS,S,M,L,XL
Ships: 05-February-2024



IB0A56YB629
GLOW
NEW



IB0A56YB884
GRAPHITE
NEW

Women Wave SS Tee Stripe

A classic lightweight short sleeve striped crew neck jersey tee that's perfect for warm weather and made from our Cool-Lite™ blend of Merino Wool and plant-based TENCEL™ Lyocell.

- Cool-Lite™ - Lightweight and breathable fabric blend that manages moisture and is naturally odour resistant
- Offset shoulder seams to prevent friction

Fabric main: Cool-Lite™ Jersey, 60% TENCEL™ Lyocell, 40% Merino Wool

Fibre micron: 18.9µ

Fit: Regular

Sizes: XS,S,M,L,XL

Ships: 05-February-2024



IB0A56DJB80
DAWN/
KYANITE/
SNOW/S
NEW



IB0A56DJB81
ECRU HTHR/
TANG/LUX/S
NEW



IB0A56DJB79
LICHEN/
LODEN/
SNOW/S
NEW

Women Drayden Reversible SS Top

A versatile women's everyday lifestyle jersey top designed to be worn either frontwards for a soft V neck or worn backwards for a high crew neck.

- **Cool-lite:** Breathable and lightweight fabric blend designed to help keep you cool
- **Reversible** - can be worn frontwards for soft V or backwards for crew neck

Fabric main: 150gm² Cool-Lite™ Jersey, 60% TENCEL™ Lyocell, 40% Merino Wool

Fibre micron: 18.9µ

Fit: Relaxed

Sizes: XS,S,M,L,XL

Ships: 04-March-2024



IB0A56ES401
MIDNIGHT
NAVY



IB0A56ES116
ECRU HTHR
NEW



IB0A56ESB76
GLAZEN
NEW

Women Merino Drayden Reversible SS Top Stripe

NEW STYLE

A versatile women's everyday lifestyle jersey top designed to be worn either frontwards for a soft V neck, or worn backwards for a high crew neck.

- **Cool-lite:** Breathable and lightweight fabric blend designed to help keep you cool
 - **Reversible** - can be worn frontwards for soft V or backwards for crew neck
- Fabric main:** 150gm² Cool-Lite™ Jersey, 60% TENCEL™ Lyocell, 40% Merino Wool
Fibre micron: 18.9µ
Fit: Relaxed
Sizes: XS,S,M,L,XL
Ships: 04-March-2024



IB0A56ZWB78
ECRU HTHR/
GLAZEN/S
NEW

IB0A56ZW329
MIDNIGHT
NAVY/SNOW/S
NEW

Women Merino Linen SS Tee

A classic regular fit women's short sleeve tee, this Short Sleeve Crew features a lightweight Merino and linen blend jersey fabric, offering everyday comfort and style with the natural benefits of Merino.

- Merino-Linen - Breathable and natural Merino linen blend that naturally resists odour.

Fabric main: Merino Linen Jersey, 70% Merino

Wool, 30% Linen

Fibre micron: 19.5µ

Fit: Regular

Sizes: XS,S,M,L,XL

Ships: 08-April-2024



IB0A56ON629
GLOW
NEW

IB0A56ON401
MIDNIGHT
NAVY
NEW

Women Merino Linen SS Tee Stripe

NEW STYLE

A classic regular fit women's short sleeve tee, this Short Sleeve Crewe features a lightweight Merino and linen blend knitted stripe jersey fabric, offering everyday comfort and style with the natural benefits of Merino.

- Merino-Linen - Breathable and natural Merino linen blend that naturally resists odour

Fabric main: Merino Linen Jersey, 70% Merino Wool, 30% Linen
Fibre micron: 19.5µ
Fit: Regular
Sizes: XS,S,M,L,XL
Ships: 08-April-2024



IB0A56ZYB77
SNOW/GLOW/S
NEW



IB0A56ZYA78
SNOW/
MIDNIGHT
NAVY/S
NEW

Women Merino Seamless Active Jumpsuit

NEW STYLE

A seamless jumpsuit with zoned areas of mesh for versatile performance. Perfect to be active on the trails with style and comfort.

- Zoned areas of mesh for targeted breathability
- Open back for ventilation
- Thicker knit structure at back for bottom coverage.

Fabric main: Seamless, 38% Merino Wool, 38% TENCEL™ Lyocell, 17% bio-based Nylon, 7% bio-based Elastane

Fibre micron: 17.5µ

Fit: Slim

Sizes: XS,S,M,L,XL

Ships: 05-February-2024



IB0A56YRC99
BITTERSWEET
NEW

Women Hike SS Top

A slim fit, lightweight and breathable shirt that's perfect for mountain adventures providing protection from the sun and durability in high abrasion areas

- Soft Merino fibres that regulate body temperature and naturally resist odour
- Wool Cotton Canvas panels - Durable, high abrasion-resistant blend of Merino Wool and cotton with natural odour resistance
- Forward set shoulder seams to prevent friction
- 100% Merino jersey body for ease of movement
- Double layer back yoke for durability and backpack compatibility
- Front snap closure
- Curved hem at sides
- Gusseted underarms for mobility and comfort
- Shirt collar to keep sun off back of neck

Fabric main: 150gm² Merino Jersey, 100% Merino Wool

Collar/Upper Sleeves/CF Placket/Upper Back

Panels: Merino Organic Cotton Canvas, 59% Merino Wool, 41% Cotton

Fibre micron: 18.9µ

Fit: Slim

Sizes: XS,S,M,L,XL

Ships: 04-March-2024



IB0A56OMA76
DAWN
NEW

Women Hike LS Top

A slim fit, lightweight and breathable shirt that's perfect for mountain adventures providing protection from the sun and durability in high abrasion areas

- Soft Merino fibres that regulate body temperature and naturally resist odour
- Wool Cotton Canvas panels - Durable, high abrasion-resistant blend of Merino Wool and cotton with natural odour resistance
- Forward set shoulder seams to prevent friction
- 100% Merino jersey body for ease of movement
- Double layer back yoke for durability and backpack compatibility
- Front snap closure
- Curved hem at sides
- Gusseted underarms for mobility and comfort
- Shirt collar to keep sun off back of neck

Fabric main: 150gm² Merino Jersey, 100% Merino Wool

Collar/Upper Sleeves/CF Placket/Upper Back

Panels: Merino Organic Cotton Canvas, 59% Merino Wool, 41% Cotton

Fibre micron: 18.9µ

Fit: Slim

Sizes: XS,S,M,L,XL

Ships: 04-March-2024



IB0A56OLA76
DAWN
NEW

Women Merino 200 Hike Mock Neck Tank Top

NEW STYLE

A modern, lightweight, comfortable top, perfect for activity on the trails in style and comfort.

- 100% Merino - Soft Merino fibres that regulate body temperature and naturally resist odour
- Mock neck for more coverage and to prevent friction
- Offset shoulder seams to prevent friction
- Wider shoulders to accommodate a backpack
- Cropped length

Fabric main: 200gm² Merino Jersey, 100% Merino Wool
Fibre micron: 18.9µ
Fit: Slim
Sizes: XS,S,M,L,XL
Ships: 05-February-2024



IB0A56YQ884
GRAPHITE
NEW

Women Merino 150 Active Dress

NEW STYLE

A modern, lightweight and functional dress, perfect for activity on the trails in style and comfort.

- Inner bodysuit liner in jersey for support (not visible when worn)
- Flatlock seams in the inner short to prevent friction
- Adjustable straps
- Bra shelf with removable cups
- Racer back for extra support
- Phone pocket on the inner short (right thigh)

Fabric main: 150gm² Merino Jersey, 100% Merino Wool

Lining: Merino TENCEL™ Lyocell bio-based Jersey, 89% TENCEL™ Lyocell, 6% bio-based Elastane, 5% Merino Wool

Fibre micron: 18.9µ

Fit: Slim

Sizes: XS,S,M,L,XL

Ships: 08-April-2024



IB0A56Z6A76
DAWN
NEW

Women Merino 200 Granary Sleeveless V Neck Dress

NEW STYLE

A classic versatile V neck dress in our 100% Merino Wool, this easy wearing dress is perfect for exploring the outdoors or lounging at home in natural comfort and style.

- Soft Merino fibres that regulate body temperature and naturally resist odour
- Dropped shoulders for added coverage
- Offset shoulder seams to prevent friction
- Deep V-neck
- Waist seam
- Side seam hand pockets
- Cross over back

Fabric main: 200gm² Merino Jersey, 100% Merino Wool

Fibre micron: 18.9µ

Fit: Regular

Sizes: XS,S,M,L,XL

Ships: 08-April-2024



IB0A56XS001
BLACK
NEW



IB0A56XSA74
LICHEN
NEW

Women Granary Sleeveless Dress

A classic, versatile dress in our 100% Merino Wool. This easy wearing dress is perfect for lounging at home or exploring the outdoors in natural comfort and style.



- 100% Merino main fabric
- Soft Merino fibres that regulate body temperature and naturally resist odour
- Subtle capped sleeve
- Knee Length

Fabric main: 200gm² Merino Jersey, 100% Merino Wool

Fibre micron: 18.9µ

Fit: Regular

Sizes: XS,S,M,L,XL

Ships: 08-April-2024



IB0A56MWC99
BITTERSWEET
NEW



IB0A56MWA76
DAWN
NEW

Women Merino 150 Tech Lite III SS Polo

NEW STYLE

A lightweight Women's Merino Wool polo that's perfect for hiking, day-to-day adventures, and everything in between.

- Soft Merino fibres that regulate body temperature and naturally resist odour
- Ribbed collar
- Offset shoulder to prevent friction
- Natural Corozo buttons

Fabric main: 150gm² Merino Jersey, 100% Merino Wool
Fibre micron: 18.9µ
Fit: Regular
Sizes: XS,S,M,L,XL
Ships: 05-February-2024



IB0A56Y7001
BLACK
NEW

Women

Mid layer

Insulating natural fibre layers wrap your body in warmth, using innovative designs and technologies to shield you from the cold.



Women Merino Quantum ZoneKnit™ LS Zip Hoodie

A midweight hoodie incorporating ZoneKnit technology, providing the ideal balance of warmth & breathability when exercising



- ZoneKnit™ - Engineered body mapped technology to regulate your body temperature and let your skin breathe during high-intensity activity
- Fitted hood designed to fit under helmet
- Raglan sleeve construction for mobility
- Thumb loops to keep your sleeves in place and hands warm
- 2-way zipper with internal storm flap and chin guard to prevent friction
- Zippered hand pockets
- 2 side stash pockets
- Tape loop inside left hand side pocket to hook keys on
- Side seams from underarm finish at hem towards the back for comfort
- Drop tail hem for added coverage

Fabric main: Baby Terry, 100% Merino Wool
Fabric mesh: Merino Eyelet, 100% Merino Wool
Fibre micron: 19.5µ
Fit: Slim
Sizes: XS,S,M,L,XL
Ships: 05-February-2024



IB0A56GB001
BLACK



IB0A56GB736
PURPLE GAZE
NEW

Women Merino 125 Cool-Lite™ Sphere LS Hoodie

A lightweight breathable performance hoodie designed for aerobic days outside when you need an extra layer to add a bit of protection.

- Cool-Lite™ - Breathable and lightweight fabric blend designed to help keep you cool
- Fitted hood
- Raglan sleeve construction at front for mobility
- Set in sleeves at back with offset shoulder seams to prevent friction
- Thumb loops to keep your sleeves in place and hands warm
- Internal secure pocket in wearer's right hand side seam
- Drop tail hem for added coverage

Fabric main: 150gm² Cool-Lite™ Jersey, 60% TENCEL™ Lyocell, 40% Merino Wool

Fibre micron: 18.9µ

Fit: Regular

Sizes: XS,S,M,L,XL

Ships: 05-February-2024 / 08-April-2024 (GLASS)



IB0A56EX001
BLACK



IB0A56EXB88
GLASS
NEW

Women Merino 200 RealFleece™ Descender LS Half Zip

NEW STYLE

Expanding our Descender series, the 200 RealFleece™ Descender LS Half Zip is a light and breathable versatile piece for all your high intensity activities. This slim fit mid layer features a colour block design for a performance look and feel.

- RealFleece™ - Brushed icebreaker Merino Wool provides warmth and softness next-to-skin
- Cool-Lite™ - Breathable and lightweight fabric blend designed to help keep you cool
- Hidden chest pocket
- Offset shoulder seams to prevent friction
- Underarm panel in eyelet mesh for ventilation
- Thumb loops to keep your sleeves in place and hands warm
- Offset side seams
- Dipped hem for extra coverage
- Flatlock seams to prevent friction

Main Body: RealFleece™ Stripe Brushed Fleece 156gm² Merino Wool TENCEL™ Lyocell, 60% TENCEL™ Lyocell, 40% Merino Wool

Underarm Panel: Cool-Lite™ Eyelet, 60% Tencel™Lyocell, 40% Merino wool

Fibre micron: 18.9µ

Fit: Slim

Sizes: XS,S,M,L,XL

Ships: 05-February-2024



IB0A56YMC96
GLOW/TANG/
CB
NEW



IB0A56YMA63
GRAPHITE/
BLACK/CB
NEW

Women Merino 200 Realfleece™ Descender LS Zip Hoodie

NEW STYLE

Expanding our Descender series, the 200 Realfleece™ Descender LS Half Zip Hoodie is a light and breathable versatile piece for all your high intensity activities. This slim fit mid layer features a colour block design for a performance look and feel.

- Realfleece™ - Brushed icebreaker Merino Wool provides warmth and softness next-to-skin
- Cool-Lite™ - Breathable and lightweight fabric blend designed to help keep you cool
- Hidden chest pocket
- Icebreaker iconic hood
- Offset shoulder seams to prevent friction
- Underarm panel in eyelet mesh for ventilation
- Thumb loops to keep your sleeves in place and hands warm
- Offset side seams
- Dipped hem for extra coverage
- Flatlock seams to prevent friction

Main Body: 60% lyocell, 40% wool/Pocket lining: 100% Wool/Belt: 100% Polyester Exclusive of elastic and decoration

Lining: Cool-Lite™ Jersey, 60% TENCEL™ Lyocell, 40% Merino Wool

Fibre micron: 18.9µ

Fit: Slim

Sizes: XS,S,M,L,XL

Ships: 05-February-2024



IB0A56YNB86
GLAZEN/
LICHEN/CB
NEW



IB0A56YNC96
GLOW/TANG/
CB
NEW



IB0A56YNA63
GRAPHITE/
BLACK/CB
NEW

Women Descender LS Zip

A technical women's Merino Wool fleece mid layer, the Descender Long Sleeve Zip is designed for cold, aerobic days outside.

- RealFleece™ - An authentic brushed Merino Wool that is naturally warm and soft to the touch
- Thumb loops keep your sleeves in place and hands warm
- Offset shoulder seams to prevent friction
- Flatlock seams to prevent friction
- Zipper chin guard and interior storm flap to prevent friction
- Zippered hand pockets
- Merino pocket lining for added comfort
- Drop tail hem for added coverage

Fabric main: RealFleece™ Textured Brushed Terry, 84% Merino Wool, 9% Nylon, 7% LYCRA®

Fabric insert side panels: Unbrushed Baby Terry Cospun, 88% Merino Wool, 9% Nylon, 3% LYCRA®

Fibre micron: 18.9µ

Fit: Slim

Sizes: XS,S,M,L,XL

Ships: 05-February-2024



IB103900A01
JET HTHR/
BLACK



IB103900B98
DAWN/BLACK/
CB
NEW

Women Merino 260 Quantum IV LS Zip

NEW STYLE

Updated using our iconic design lines, the Quantum IV is a technical slim-fit mid layer that is ideal for mountain adventures like hiking and skiing.

- 100% Merino - Soft Merino fibres that regulate body temperature and naturally resist odour
- Hidden chest pocket
- Easily accessible, backpack compatible zippered hand pockets
- Thumb loops to keep your sleeves in place and hands warm
- 2-way zipper updated to one way
- Offset side seams
- Underarm panel for mobility
- Offset shoulder seams to prevent friction
- Dipped hem for extra coverage

Fabric main: Baby Terry, 100% Merino Wool
Fibre micron: 20.9µ
Fit: Slim
Sizes: XS,S,M,L,XL
Ships: 05-February-2024



100% PURE MERINO



IB0A56XQ001
BLACK
NEW



IB0A56XQB73
MAGIC
NEW

Women Merino 260 Quantum IV LS Zip Hoodie

NEW STYLE

Updated using our iconic design lines, the Quantum IV Hoodie is a technical slim-fit mid layer that is ideal for mountain adventures like hiking and skiing.

- 100% Merino - Soft Merino fibres that regulate body temperature and naturally resist odour
- Fully lined iconic icebreaker hood
- Hidden chest pocket
- Easily accessible, backpack compatible zippered hand pockets
- Thumb loops to keep your sleeves in place and hands warm
- 2-way zipper updated to one way
- Offset side seams
- Underarm panel for mobility
- Offset shoulder seams to prevent friction
- Dipped hem for extra coverage

Fabric main: Baby Terry, 100% Merino Wool
Fibre micron: 20.9µ
Fit: Slim
Sizes: XS,S,M,L,XL
Ships: 05-February-2024



IB0A56XR001
BLACK
NEW



IB0A56XRA76
DAWN
NEW



IB0A56XRA74
LICHEN
NEW



IB0A56XRB75
TANG
NEW

Women Merino Quantum Hybrid LS Zip Hoodie

Building on our favourite Quantum midlayer, the added Lyoloft insulation on this technical layering piece helps keep you warm while regulating your body temperature on all those high intensity activities in the mountains.

- Lyoloft – 100% TENCEL™ Lyocell 70gm²
- Soft Merino fibres that regulate body temperature in all weather conditions and naturally resist odours
- Insulated chest panel
- Fitted hood designed to fit under helmet
- Zippered alpine hand pockets
- Offset shoulder seams to prevent friction
- 2-way zip
- Zipper chin guard to prevent friction
- Raglan sleeves for enhanced range of motion
- Side seams from underarm finish at hem

Fabric main: Baby Terry, 100% Merino Wool
Chest panel: Shell+™ Cotton Woven + PFC Free DWR, 100% Cotton
Insulation: Lyoloft, 100% TENCEL™ Lyocell 70gm²
Lining: 135gm² 100% TENCEL™ Lyocell
Fibre micron: 19.5µ
Fit: Slim
Sizes: XS,S,M,L,XL
Ships: 05-February-2024

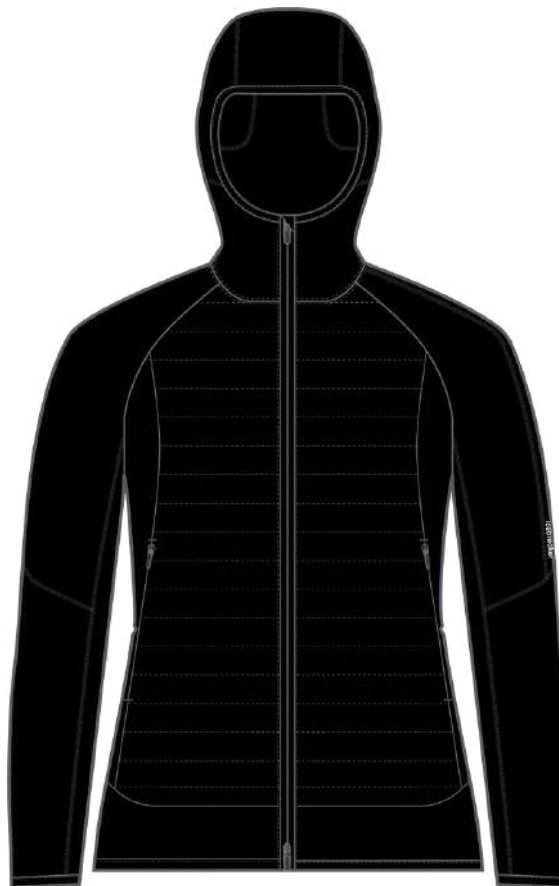

IB0A56SZ001
BLACK

Women RealFleece™ High Pile Vest

A regular fit vest perfect for layering or on its own, designed to keep you warm all-year-round.

- RealFleece™ - An authentic brushed Merino Wool that is warm and soft to the touch
- Curved edge at neck for comfort
- Elastic armholes for a secure fit
- Shoulder seams flatlocked and set back to prevent friction

Fabric main: RealFleece™, Face: 100% Merino Wool, Back: 100% TENCEL™ Lyocell

Lining: Cool-Lite™ Jersey, 60% TENCEL™ Lyocell, 40% Merino Wool

Fibre micron: 25.0µ

Fit: Regular

Sizes: XS,S,M,L,XL

Ships: 05-February-2024



IB0A56O1116
ECRU HTHR

Women Merino Crush II LS Sweatshirt

The ultimate in down-time comfort, the Crush II LS Sweatshirt an update of our classic, everyday, regular fit sweatshirt that is ideal for layering. Made with a blend of soft Merino Wool and TENCEL™ Lyocell terry fabric, Eucaform.

- Eucaform – Blend of soft Merino Wool and TENCEL™ Lyocell terry fabric that delivers all day comfort
- Rib neck
- Dropped shoulders
- Rib sleeve cuffs and bottom hem

Fabric main: Eucaform, 60% TENCEL™ Lyocell, 40% Merino Wool

Rib: 98% Merino Wool, 2% LYCRA®

Fibre micron: 18.9µ

Fit: Regular

Sizes: XS,S,M,L,XL

Ships: 05-February-2024



IB0A56T3001
BLACK

Women Merino Crush II LS Hoodie

The ultimate in down-time comfort, the Merino Crush II LS Hoodie is our classic, everyday, regular fit hoodie that is ideal for layering. Made with a blend of soft Merino Wool and TENCEL™ Lyocell terry fabric, Eucaform.

- Eucaform – Blend of soft Merino Wool and TENCEL™ Lyocell terry fabric that delivers all day comfort
- Fully lined hood
- Rib sleeve cuffs and bottom hem
- Kangaroo Patch pocket

Fabric main: Eucaform, 60% TENCEL™ Lyocell, 40% Merino Wool
Rib: 98% Merino Wool, 2% LYCRA®
Fibre micron: 18.9µ
Fit: Regular
Sizes: XS,S,M,L,XL
Ships: 05-February-2024



IB0A56T6884
GRAPHITE



IB0A56T6B76
GLAZEN
NEW

Women

Bottoms

Versatile pants, shorts and tights stretch dynamically with you, breathing next to your skin for comfort on the move.



Women Merino Seamless Active 4" Shorts

NEW STYLE

Seamless 4" shorts with zoned areas of mesh for breathability, and a versatile, performance-focused fit.

- High-waisted fit for coverage and comfort
- Zoned areas of mesh for targeted breathability
- Thicker knit structure at back for bottom coverage.

Fabric main: Seamless, 38% Merino Wool, 38% TENCEL™ Lyocell, 17% bio-based Nylon, 7% bio-based Elastane

Fibre micron: 17.5µ

Fit: Slim

Sizes: XS,S,M,L,XL

Ships: 05-February-2024

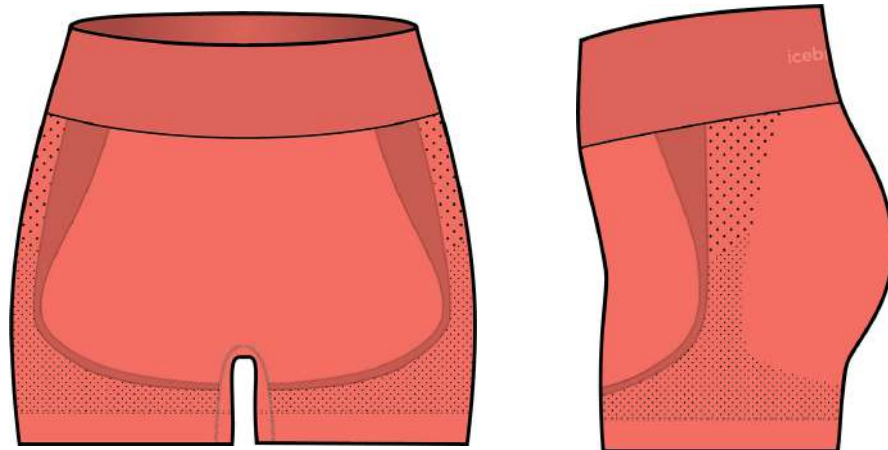

IB0A56XO884
GRAPHITE
NEW

IB0A56XOB75
TANG
NEW

Women Merino Seamless Active 25" Tights

NEW STYLE

Seamless tights with zoned areas of mesh for breathability, and a versatile, performance-focused fit.

- High-waisted fit for coverage and comfort
- Zoned areas of mesh for targeted breathability
- Thicker knit structure at back for bottom coverage.

Fabric main: Seamless, 38% Merino Wool, 38% TENCEL™ Lyocell, 17% bio-based Nylon, 7% bio-based Elastane

Fibre micron: 17.5µ

Fit: Slim

Sizes: XS,S,M,L,XL

Ships: 05-February-2024



IB0A56XPC99
BITTERSWEET
NEW



IB0A56XP884
GRAPHITE
NEW

Women Merino Shell+™ Peak Pants

Designed for snow adventures, the Shell+™ pants in 100% Merino Wool features an articulated cut for freedom of movement while keeping you dry, breathable and comfortable.



- Shell+™ - A woven fabric is coated with a water-repellent finish to keep you warm and protect you against wind and light rain
- PFC Free durable water repellent finish - for light rain protection
- Articulated seams at the knees for enhanced range of motion
- Adjustable waistband with snap buttons and Velcro that allows different settings and belt loops
- Functioning fly closure with zipper
- Gusset for mobility and comfort
- Hem slightly flared to fit over boot
- Zippered alpine hand pockets
- Left zippered cargo leg pocket
- Internal gaiter to fit snug over boots
- Seam sealed for added water protection

Fabric main: Shell+™ 240gm² Merino Wool
Woven + PFC Free DWR, 100% Merino Wool

Fibre micron: 16.0µ

Fit: Regular

Sizes: XS,S,M,L,XL

Ships: 05-February-2024



IB0A56SM001
BLACK

Women Hike Shorts

A durable pair of shorts made from a unique blend of natural Merino Wool and organic cotton, perfect for mountain adventures.

- Wool Cotton Canvas - Durable, high abrasion-resistant blend of Merino Wool and cotton with natural odour resistance
- Belt loops
- Front hand pockets
- Front fly with zip closure, exposed snap fastening and internal French bearer
- Secure zip entry back pockets

Fabric main: Merino Organic Cotton Canvas, 59% Merino Wool, 41% Cotton

Fibre micron: 18.5 μ

Fit: Regular

Sizes: 26,27,28,29,30,31,32,33

Ships: 04-March-2024



IB0A56MP732
CHALK
NEW



IB0A56MPA74
LICHEN
NEW

Women Hike Pants

A durable pant made from a unique blend of natural Merino Wool and organic cotton that's perfect for mountain adventures.

- Wool Cotton Canvas - Durable, high abrasion-resistant blend of Merino Wool and cotton with natural odour resistance
- Belt loops
- Front hand pockets
- Front fly with zip closure, exposed snap fastening and internal French bearer
- Secure zip entry side pockets
- Darts above and below knee for articulation
- Gusset for mobility and comfort

Fabric main: Merino Organic Cotton Canvas, 59% Merino Wool, 41% Cotton

Pocket lining: 100% cotton

Fibre micron: 18.5µ

Fit: Regular

Sizes: 26,27,28,29,30,31,32,33

Ships: 04-March-2024



IB0A56MN069
LODEN



IB0A56MN732
CHALK
NEW

Women Merino 125 ZoneKnit™ Speed 3" Shorts

NEW STYLE

A lightweight, functional short, incorporating our Zoneknit™ and Cool-Lite™ technologies for a zero-distraction run.

- ZoneKnit™ - Engineered body mapped technology to regulate your body temperature and let your skin breathe during high-intensity activity
- Cool-Lite™ - Breathable and lightweight fabric blend designed to help keep you cool
- Liner brief in eyelet mesh for support
- Eyelet mesh waistband with drawcord for adjustability
- Flatlock seams to prevent friction
- Back phone pocket
- Internal key/card pocket
- Eyelet mesh in strategically zoned panels for ventilation
- Side splits for ease of movement
- Reflective details

Fabric main: Cool-Lite™ Woven, 80% TENCEL™ 20% Merino Wool

Fabric mesh: 150gm² Cool-Lite™ Eyelet, 60% TENCEL™ Lyocell, 40% Merino Wool

Lining: 150gm² Cool-Lite™ Eyelet, 60% TENCEL™ Lyocell, 40% Merino Wool

Fibre micron: 18.5μ

Fit: Regular

Sizes: XS,S,M,L,XL

Ships: 04-March-2024



IB0A56XM001
BLACK
NEW



IB0A56XMB91
LUX/LUCID/CB
NEW



Women Merino 125 Cool-Lite™ Active Skort

NEW STYLE

A modern, lightweight and functional skort, perfect for activity on the trails in style and comfort.

- Cool-Lite™ - Breathable and lightweight fabric blend designed to help keep you cool
- Internal drawcord for adjustability
- Inner shorts in jersey for support (not visible when worn)
- Flatlock seams in the inner short to prevent friction
- Phone pocket on the inner short (right thigh).

Fabric main: Cool-Lite™ Woven, 80% TENCEL™ 20% Merino Wool

Lining/Waistband: Merino TENCEL™ Lyocell bio-based Jersey, 89% TENCEL™ Lyocell, 6% bio-based Elastane, 5% Merino Wool.

Fibre micron: 18.5µ

Fit: Regular

Sizes: XS,S,M,L,XL

Ships: 05-February-2024



IB0A56XGB54
BLACK/
GRAPHITE/CB
NEW

Women Merino 260 Fastray II 8" High Rise Shorts

NEW STYLE

For active performance on or off the trail, these shorts are form-fitting and functional. The waistband has been updated for added comfort.

- Improved waistband construction, improved fit with shorter rise.
- Phone pocket
- Flatlock seams to prevent friction
- Body contouring seams at back
- Panel for mobility and comfort
- Squat proof

Fabric main: Merino Jersey, 97% Merino Wool, 3% bio-based Elastane

Fibre micron: 18.9µ

Fit: Slim

Sizes: XS,S,M,L,XL

Ships: 05-February-2024



IB0A56XJ001
BLACK
NEW

Women Merino 260 Fastray II 20" High Rise 3/4 Tights

NEW STYLE

For active performance on or off the trail, these tights are form-fitting and functional. The waistband has been updated for added comfort.

- Improved waistband construction, improved fit with shorter rise.
- Phone pocket
- Flatlock seams to prevent friction
- Body contouring seams at back
- Panel for mobility and comfort
- Squat proof

Fabric main: Merino Jersey, 97% Merino Wool, 3% bio-based Elastane

Fibre micron: 18.9µ

Fit: Slim

Sizes: XS,S,M,L,XL

Ships: 05-February-2024



IB0A56XK001
BLACK
NEW



IB0A56XKA74
LICHEN
NEW

Women Merino 260 Fastray II 25" High Rise Tights

NEW STYLE

For active performance on or off the trail, these tights are form-fitting and functional. The waistband has been updated for added comfort.

- Improved waistband construction, improved fit with shorter rise.
- Phone pocket
- Flatlock seams to prevent friction
- Body contouring seams at back
- Panel for mobility and comfort
- Squat proof

Fabric main: Merino Jersey, 97% Merino Wool, 3% bio-based Elastane

Fibre micron: 18.9 μ

Fit: Slim

Sizes: XS,S,M,L,XL

Ships: 05-February-2024

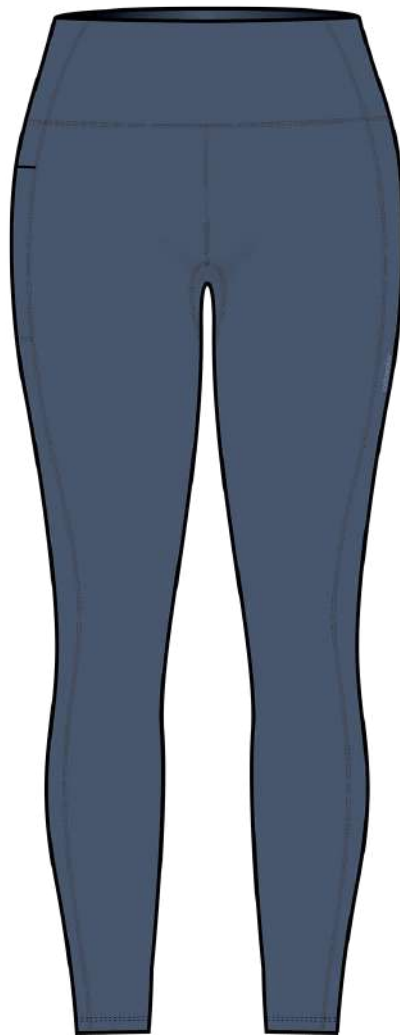

IB0A56X1001
BLACK
NEW



IB0A56XIA76
DAWN
NEW

Women Merino 260 Fastray II 25" High Rise Tights Light Reflections AOP

NEW STYLE

For active performance on or off the trail, these tights are form fitting and functional. The waistband has been updated for added comfort. These tights feature a digital print inspired by the reflective pattern seen on the surface of a mountain lake.

- Improved waistband construction, improved fit with shorter rise.
- Phone pocket
- Flatlock seams to prevent friction
- Body contouring seams at back
- Gusset for mobility and comfort
- Squat proof

Fabric main: Merino Jersey, 97% Merino Wool, 3% bio-based Elastane

Fibre micron: 18.9µ

Fit: Slim

Sizes: XS,S,M,L,XL

Ships: 05-February-2024

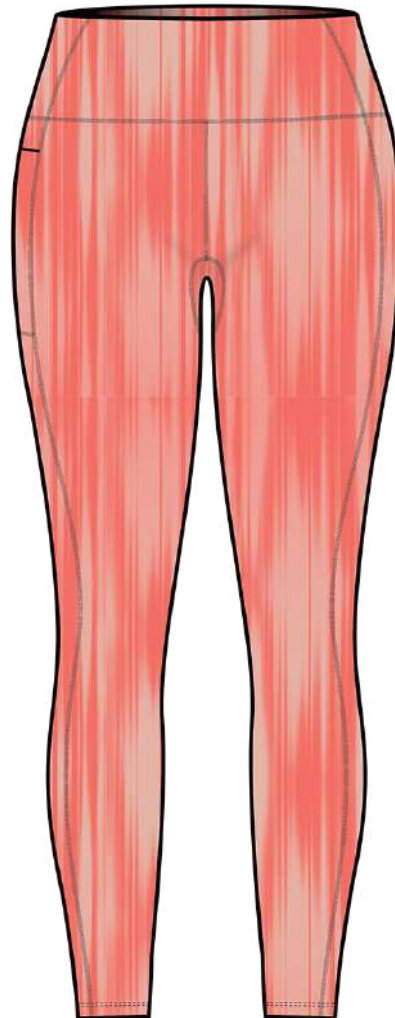

IB0A56XL00Z
TANG/GLOW/
CHALK/AOP
NEW

Women Merino Crush II Ankle Pants

The ultimate in down-time comfort, the Crush II Ankle Pants are made with a blend of soft Merino Wool and TENCEL™ Lyocell terry fabric, Eucaform.

- Eucaform – Blend of soft Merino Wool and TENCEL™ Lyocell terry fabric that delivers all day comfort
- Elastic waist with internal drawcord
- Crop Tapered leg
- Merino Cool-Lite™ lined side seam hand pockets and pocket bags
- Zippered welt back right pocket
- Side Slits at Hem

Fabric main: Eucaform, 60% TENCEL™ Lyocell, 40% Merino Wool

Rib: 98% Merino Wool, 2% LYCRA®

Pocket lining: 60% TENCEL™ Lyocell, 40% Merino Wool

Fibre micron: 18.9µ

Fit: Regular

Sizes: XS,S,M,L,XL

Ships: 05-February-2024



IB0A56T7884
GRAPHITE

Women Merino Crush II Pants

The ultimate in down-time comfort, the Crush II Pants are made with a blend of soft Merino Wool and TENCEL™ Lyocell terry fabric, Eucaform.

- Eucaform – Blend of soft Merino Wool and TENCEL™ Lyocell terry fabric that delivers all day comfort
- Elastic waist with external drawcord
- Tapered leg
- Merino Cool-Lite™ lined side seam hand pockets and pocket bags
- Offset side seams

Fabric main: Eucaform, 60% TENCEL™ Lyocell, 40% Merino Wool

Rib: 98% Merino Wool, 2% LYCRA®

Pocket lining: 60% TENCEL™ Lyocell, 40% Merino Wool

Fibre micron: 18.9µ

Fit: Regular

Sizes: XS,S,M,L,XL

Ships: 05-February-2024



IB0A56T4001
BLACK



IB0A56T4B76
GLAZEN
NEW

Women Merino Crush II Shorts

NEW STYLE

The ultimate in down-time comfort, the Crush II Shorts are a classic sweat short made with Eucaform, our blend of soft merino wool and TENCEL™ Lyocell terry fabric.

- Eucaform – Blend of soft Merino Wool and TENCEL™ Lyocell terry fabric that delivers all day comfort
- Elastic waist with internal drawcord
- Front slash hand pockets
- 2.25" inseam

Fabric main: Eucaform, 60% TENCEL™ Lyocell, 40% Merino Wool

Fibre micron: 18.9µ

Fit: Regular

Sizes: XS,S,M,L,XL

Ships: 04-March-2024



IB0A56XH001
BLACK
NEW



IB0A56XHB76
GLAZEN
NEW

Women Granary Culottes

Classic versatile culottes in our 100% Merino Wool. These easy wearing culottes are perfect for lounging at home or exploring the outdoors in natural comfort and style.

- 100% Merino - Soft Merino fibres that regulate body temperature and naturally resist odour
- Elastic waistband with external drawcord for adjustability
- Side slash hand pockets

Fabric main: Merino Jersey, 100% Merino Wool
Fibre micron: 18.9µ
Fit: Regular
Sizes: XS,S,M,L,XL
Ships: 04-March-2024



IB0A56OP001
BLACK



IB0A56OPA76
DAWN
NEW

Women

Outer layer

Lightweight jackets and vests help to protect you from the elements, keeping you warm while your body moves and breathes freely.



Women Merino Shell+™ Peak Hooded Jacket

Designed for snow adventures, the hooded Shell+™ jacket in 100% Merino Wool features an articulated cut for freedom of movement while keeping you dry, breathable and comfortable.

- Shell+™ - A woven fabric is coated with a water-repellent finish to keep you warm and protect you against wind and light rain
- PFC Free durable water repellent finish - for light rain protection
- 3 point adjustable hood with a storm flap covering adjuster that allows it to be worn with or without a helmet
- High neck collar shaped for comfort
- Articulated sleeves for enhanced range of motion
- Cuffs with Velcro for adjustability
- Offset shoulder seams to prevent friction
- 2-way water resistant zipper with storm flap and zipper chin guard to prevent friction
- Zippered alpine hand pockets
- Left arm secure pass pocket
- Hanger loop
- Drop tail hem for added coverage
- Internal cinch adjuster at hems for adjustability
- Seam sealed for added water protection

Fabric main: Shell+™ 240gm² Merino Wool Woven + PFC Free DWR, 100% Merino Wool
Fibre micron: 16.0µ
Fit: Regular
Sizes: XS,S,M,L,XL
Ships: 04-March-2024



IB0A56SN001
BLACK



IB0A56SN853
NIGHTSHADE

Women MerinoLoft™ Vest

An insulated vest made with MerinoLoft is a truly versatile piece that you will always want to take with you on your adventures

- MerinoLoft™ - A natural cruelty-free Merino Wool insulation with high warmth-to-weight ratio that still stays warm when wet and is machine-washable
 - Shell+™ - A woven fabric is coated with a water-repellent finish to keep you warm and protect you against wind and light rain
 - PFC Free durable water repellent finish - for light rain protection
 - Zoned MerinoLoft™ with heavier loft at front to ensure protection where most needed
 - Merino lining - regulates body temperature in all weather conditions and resists odours
 - Offset shoulder seams to prevent friction
 - 2-way zipper with storm flap and zipper chin guard to prevent friction
 - Zippered hand pockets
 - Drop tail hem for added coverage
 - Internal cinch-cord at hem for adjustability
- Fabric main:** Shell+™ Cotton Woven + PFC Free DWR, 100% Cotton
Lower body & Side panels: Baby Terry, 100% Merino Wool
Lining: Merino Woven, 100% Merino Wool
Insulation Front and Back Panels: 100gm² MerinoLoft™, 88% Merino Wool, 12% POLYLACTIDE
Fibre micron: N/A
Fit: Regular
Sizes: XS,S,M,L,XL
Ships: 04-March-2024



IB0A56H1091
BLACK/JET
HTHR/CB

Women MerinoLoft™ Jacket

Perfect for skiing or hiking in colder conditions, this insulated jacket features two weights of MerinoLoft insulation to optimise body temperature during activity

- MerinoLoft™ - A natural cruelty-free Merino Wool insulation with high warmth-to-weight ratio that still stays warm when wet and is machine-washable
- Shell+™ - A woven fabric is coated with a water-repellent finish to keep you warm and protect you against wind and light rain
- PFC Free durable water repellent finish - for light rain protection
- Zoned MerinoLoft™ with heavier loft at front to ensure protection where most needed
- Merino lining - regulates body temperature in all weather conditions and resists odours
- Offset shoulder seams to prevent friction
- 2-way zipper with storm flap and zipper chin guard to prevent friction
- Zippered hand pockets
- Drop tail hem for added coverage
- Internal cinch-cord at hem for adjustability

Fabric main: Shell+™ Cotton Woven + PFC Free DWR, 100% Cotton

Lining: Merino Woven, 100% Merino Wool

Insulation Chest and Front Body Panels: 100gm² MerinoLoft™, 88% Merino Wool, 12% POLYLACTIDE

Insulation Sleeves, Back Collar and Underarm: 70gm² MerinoLoft™, 88% Merino Wool, 12% POLYLACTIDE

Fibre micron: N/A

Fit: Regular

Sizes: XS,S,M,L,XL

Ships: 04-March-2024



IB0A56GX001
BLACK

Women Shell+™ Cotton Windbreaker

A lightweight windbreaker with mesh panels for ventilation to protect against wind and light rain on mountain adventures.

- Shell+™ Cotton - Natural alternative outer shell made with 100% cotton. Wind resistant and water repellent, and PFC Free with a durable water repellent (DWR) finish
- Hood with elasticated binding
- High neck
- Elasticated cuffs and hem for secure fit
- Zippered chest pocket
- Raglan sleeve construction for mobility
- Mesh underarm gussets and center back panel for heat dumping
- 2-way zipper
- Zipper chin guard to prevent friction

Fabric main: Shell+™ Cotton Woven + PFC Free DWR, 100% Cotton
Fabric mesh: Merino Eyelet, 100% Merino Wool
Fibre micron: N/A
Fit: Slim
Sizes: XS,S,M,L,XL
Ships: 04-March-2024



IB0A56OC001
BLACK



IB0A56OCA89
HYPER
NEW

Men

Base layer

Sitting softly next to your skin, natural fibre base layers move and breathe in harmony with your body for comfort all day long.

Men 125 ZoneKnit™ SS Crewe

Lightweight highly breathable base layer in Cool-Lite™ that's perfect for adventure and everyday training, with strategically zoned panels of Cool-Lite™ mesh for active ventilation.

- ZoneKnit™ - Engineered body mapped technology to regulate your body temperature and let your skin breathe during high-intensity activity
- Cool-Lite™ - A lightweight and breathable fabric blend
- Raglan sleeve construction for mobility
- Gusseted underarms for mobility and comfort
- Flatlock seams to prevent friction
- Drop tail hem for added coverage

Fabric main: 150gm² Cool-Lite™ Jersey, 60% TENCEL™, 40% Merino Wool
Fabric mesh: 150gm² Cool-Lite™ Eyelet, 60% TENCEL™, 40% Merino Wool
Fibre micron: 18.9µ
Fit: Slim
Sizes: S,M,L,XL,2XL
Ships: 05-February-2024



IB0A56H7585
 JET HTHR/
 BLACK/METRO
 HTHR/CB

IB0A56H7B52
 CLOUD RAY/
 HYPER/CB
 NEW

Men 125 ZoneKnit™ LS Crewe

Lightweight highly breathable base layer in Cool-Lite™ that's perfect for adventure and everyday training, with strategically zoned panels of Cool-Lite™ mesh for active ventilation.

- ZoneKnit™ - Engineered body mapped technology to regulate your body temperature and let your skin breathe during high-intensity activity
- Cool-Lite™ - A lightweight and breathable fabric blend
- Thumb slits keep your sleeves in place and hands warm
- Raglan sleeve construction for mobility
- Gusseted underarms for mobility and comfort
- Flatlock seams to prevent friction
- Drop tail hem for added coverage

Fabric main: 150gm² Cool-Lite™ Jersey, 60% TENCEL™, 40% Merino Wool

Fabric mesh: 150gm² Cool-Lite™ Eyelet, 60% TENCEL™, 40% Merino Wool

Fibre micron: 18.9µ

Fit: Slim

Sizes: S,M,L,XL,2XL

Ships: 05-February-2024



IB0A56H3585
JET HTHR/
BLACK/METRO
HTHR/CB

IB0A56H3B52
CLOUD RAY/
HYPER/CB
NEW

Men Merino 125 ZoneKnit™ LS Half Zip

NEW STYLE

Expanding the 125 Zoneknit™ series, a long sleeve half zip for even more breathability and ventilation during high intensity activities.

- ZoneKnit™ - Engineered body mapped technology to regulate your body temperature and let your skin breathe during high-intensity activity
- Cool-Lite™ - Breathable and lightweight fabric blend designed to help keep you cool
- Raglan sleeve construction for mobility
- Flatlock seams to prevent friction
- Thumb loops to keep your sleeves in place and hands warm
- Eyelet mesh in strategically zoned panels for ventilation
- Underarm panel for mobility and comfort
- Drop tail hem for added coverage.

Fabric main: 150gm² Cool-Lite™ Jersey, 60% TENCEL™, 40% Merino Wool

Fabric mesh: 150gm² Cool-Lite™ Eyelet, 60% TENCEL™, 40% Merino Wool

Fibre micron: 18.9µ

Fit: Slim

Sizes: S,M,L,XL,2XL

Ships: 05-February-2024



IB0A56VXB54
BLACK/
GRAPHITE/CB
NEW



IB0A56VXB52
CLOUD RAY/
HYPER/CB
NEW

Men 125 ZoneKnit™ Leggings

Lightweight highly breathable base layer in Cool-Lite™ that's perfect for adventure and everyday training, with strategically zoned panels of Cool-Lite™ mesh for active ventilation.

- ZoneKnit™ - Engineered body mapped technology to regulate your body temperature and let your skin breathe during high-intensity activity
- Cool-Lite™ - A lightweight and breathable fabric blend
- Gusset for mobility and comfort
- Gentle curved flatlocked seams to prevent friction

Fabric main: 150gm² Cool-Lite™ Jersey, 60% TENCEL™, 40% Merino Wool
Fabric mesh: 150gm² Cool-Lite™ Eyelet, 60% TENCEL™, 40% Merino Wool
Fibre micron: 18.9µ
Fit: Slim
Sizes: S,M,L,XL,2XL
Ships: 05-February-2024



IB0A56H5091
BLACK/JET
HTHR/CB



IB0A56H5A75
CLOUD RAY
NEW

Men 200 ZoneKnit™ LS Crewe

Midweight Merino Wool base layer designed for high performance during intense activity

- ZoneKnit™ - Engineered body mapped technology to regulate your body temperature and let your skin breathe during high-intensity activity
- Raglan sleeve construction for mobility
- Thumb loops to keep your sleeves in place and hands warm
- Gusseted underarms for mobility and comfort
- Flatlock seams to prevent friction
- Drop tail hem for added coverage

Fabric main: 200gm² Merino Jersey, 100% Merino Wool
Fabric mesh: Merino Eyelet, 100% Merino Wool
Fibre micron: 18.9µ
Fit: Slim
Sizes: XS,S,M,L,XL,2XL
Ships: 05-February-2024 / 20-December-2023 (LICHEN)



IB0A56HA585
JET HTHR/
BLACK/METRO
HTHR/CB

IB0A56HAB51
LICHEN/LUCID/
CB
NEW

Men Merino 200 ZoneKnit™ LS Half Zip

Midweight Merino Wool base layer designed for high performance during intense activity.

- ZoneKnit™ - Engineered body mapped technology to regulate your body temperature and let your skin breathe during high-intensity activity
- ZoneKnit™ - Engineered body mapped technology to regulate your body temperature and let your skin breathe during high-intensity activity
- Raglan sleeve construction for mobility
- Thumb loops to keep your sleeves in place and hands warm
- Gusseted underarms for mobility and comfort
- Zipper chin guard to prevent friction
- Flatlock seams to prevent friction
- Drop tail hem for added coverage

Fabric main: 200gm² Merino Jersey, 100% Merino Wool
Fabric mesh: Merino Eyelet, 100% Merino Wool
Fibre micron: 18.9µ
Fit: Slim
Sizes: XS,S,M,L,XL,2XL
Ships: 05-February-2024



IB0A56H9585
JET HTHR/
BLACK/METRO
HTHR/CB

Men Merino 200 ZoneKnit™ 3/4 Leggings

Midweight Merino Wool base layer designed for high performance during intense activity.

- ZoneKnit™ - Engineered body mapped technology to regulate your body temperature and let your skin breathe during high-intensity activity
- Body mapped eyelet for extra breathability
- Gusset for mobility and comfort
- Flatlock seams to prevent friction.

Fabric main: 200gm² Merino Jersey, 100% Merino Wool

Fabric mesh: Merino Eyelet, 100% Merino Wool

Fibre micron: 18.9µ

Fit: Slim

Sizes: S,M,L,XL,2XL

Ships: 05-February-2024



IB0A56QR091
BLACK/JET
HTHR/CB

Men 200 ZoneKnit™ Leggings

Midweight Merino Wool base layer designed for high performance during intense activity

- ZoneKnit™ - Engineered body mapped technology to regulate your body temperature and let your skin breathe during high-intensity activity
- Gusset for mobility and comfort
- Flatlock seams to prevent friction

Fabric main: 200gm² Merino Jersey, 100% Merino Wool

Fabric mesh: Merino Eyelet, 100% Merino Wool

Fibre micron: 18.9µ

Fit: Slim

Sizes: S,M,L,XL,2XL

Ships: 05-February-2024



IB0A56HB091
BLACK/JET
HTHR/CB

Men 200 Sonebula LS High Neck

Featuring icebreaker's most versatile Merino jersey, the Sonebula Long Sleeve High Neck keeps you warm whatever the activity.



- Soft Merino fibres that regulate body temperature and naturally resist odour
- High collar for added protection
- Gusseted underarms for mobility and comfort
- Raglan sleeve construction for mobility
- Flatlock seams to prevent friction
- Drop tail hem for added coverage

Fabric main: 200gm² Merino Jersey, 100% Merino Wool

Fibre micron: 18.9µ

Fit: Slim

Sizes: S,M,L,XL,2XL

Ships: 05-February-2024



IB0A59JT090
MIDNIGHT
NAVY/ROYAL
NAVY/SNOW/
CB

Men Merino 200 Sonebula LS Half Zip Hood

Featuring icebreaker's most versatile Merino jersey, the Merino Sonebula 200 Long Sleeve Half Zip Hood keeps you warm whatever the activity.



- Soft Merino fibres that regulate body temperature and naturally resist odour
- Gusseted underarms for mobility and comfort
- Raglan sleeve construction for mobility
- Fitted hood designed to fit under helmet
- Flatlock seams to prevent friction
- Drop tail hem for added coverage
- Zipper chin guard to prevent friction
- Thumb loops to keep your sleeves in place and hands warm

Fabric main: 200gm² Merino Jersey, 100% Merino Wool

Fibre micron: 18.9µ

Fit: Slim

Sizes: S,M,L,XL,2XL

Ships: 05-February-2024 / 20-December-2023 (MOLTEN)



IB0A56QG090
MIDNIGHT
NAVY/ROYAL
NAVY/SNOW/
CB



IB0A56QGA98
MOLTEN/
EMBER/SNOW/
CB
NEW

Men 200 Sonebula Leggings

Featuring icebreaker's most versatile Merino jersey, the Sonebula Leggings keep you warm whatever the activity.

- Soft Merino fibres that regulate body temperature and naturally resist odour
- Gusset for mobility and comfort
- Flatlock seams to prevent friction

Fabric main: 200gm² Merino Jersey, 100% Merino Wool

Fibre micron: 18.9µ

Fit: Slim

Sizes: S,M,L,XL,2XL

Ships: 05-February-2024 / 20-December-2023 (MOLTEN)



IB0A59JR189
MIDNIGHT
NAVY/SNOW/
CB

IB0A59JRA99
MOLTEN/
SNOW/CB
NEW

Men 200 Oasis SS Crewe

The 200 Oasis base layer range is the benchmark against which all others are judged. The Short Sleeve Crewe is made with icebreaker's most versatile Merino jersey fabric for year-round layering performance whatever the activity.

- Soft Merino fibres that regulates body temperature in all weather conditions and resists odours
- Gusseted underarms for mobility and comfort
- Offset shoulder seams to prevent friction
- Flatlock seams to prevent friction
- Drop tail hem for added coverage

Fabric main: 200gm² Merino Jersey,
100% Merino Wool
Fibre micron: 18.9µ
Fit: Slim
Sizes: XS,S,M,L,XL,2XL
Ships: 05-February-2024 /
20-December-2023 (CLOUD RAY)



IB104509001
BLACK



IB104509013
GRITSTONE
HTHR



IB104509401
MIDNIGHT
NAVY



IB104509A75
CLOUD RAY
NEW

Men 200 Oasis LS Crewe

The 200 Oasis base layer range is the benchmark against which all others are judged. The Long Sleeve Crewe is made with icebreaker's most versatile Merino jersey fabric for year-round layering performance whatever the activity.

- Soft Merino fibres that regulates body temperature in all weather conditions and resists odours
- Gusseted underarms for mobility and comfort
- Offset shoulder seams to prevent friction
- Flatlock seams to prevent friction
- Drop tail hem for added coverage

Fabric main: 200gm² Merino Jersey,
100% Merino Wool

Fibre micron: 18.9µ

Fit: Slim

Sizes: XS,S,M,L,XL,2XL,3XL

Ships: 05-February-2024 /
20-December-2023 (CLOUD RAY)



IB104365001
BLACK



IB104365013
GRITSTONE
HTHR



IB104365069
LODÉN



IB104365401
MIDNIGHT
NAVY



IB104365A75
CLOUD RAY
NEW

Men Merino 200 Oasis LS Crewe Horizon Light

NEW STYLE

The 200 Oasis base layer range is the benchmark against which all others are judged. The Long Sleeve Crewe is made with icebreaker's most versatile Merino jersey fabric for year-round layering performance whatever the activity. This baselayer features a graphic that references the light rising on the horizon, using a gradient halftone screen print.



100% PURE MERINO



- Soft Merino fibres that regulates body temperature in all weather conditions and resists odours
- Gusseted underarms for mobility and comfort
- Offset shoulder seams to prevent friction
- Flatlock seams to prevent friction
- Drop tail hem for added coverage

Fabric main: 200gm² Merino Jersey,
100% Merino Wool

Fibre micron: 18.9µ

Fit: Slim

Sizes: S,M,L,XL,2XL

Ships: 20-December-2023



IB0A56WDA76
DAWN
NEW

Men 200 Oasis LS Half Zip

The 200 Oasis base layer range is the benchmark against which all others are judged. The Long Sleeve Half Zip is made with icebreaker's most versatile merino jersey fabric for year-round layering performance whatever the activity.

- Soft Merino fibres that regulates body temperature in all weather conditions and resists odours
- Gusseted underarms for mobility and comfort
- Offset shoulder seams to prevent friction
- Flatlock seams to prevent friction
- Drop tail hem for added coverage

Fabric main: 200gm² Merino Jersey,
100% Merino Wool

Fibre micron: 18.9µ

Fit: Slim

Sizes: XS,S,M,L,XL,2XL

Ships: 05-February-2024



IB104367001
BLACK



IB104367401
MIDNIGHT
NAVY

Men 200 Oasis Shorts

The 200 Oasis base layer range is the benchmark against which all others are judged. The Oasis Shorts are made with icebreaker's most versatile Merino jersey fabric for year-round layering performance whatever the activity.

- Soft Merino fibres that regulates body temperature in all weather conditions and naturally resists odours
- Gusset for mobility and comfort
- Flatlock seams to prevent friction

Fabric main: 200gm² Merino Jersey,
100% Merino Wool
Fibre micron: 18.9µ
Fit: Slim
Sizes: XS,S,M,L,XL,2XL
Ships: 05-February-2024



IB0A59KY001
BLACK

Men 200 Oasis 3/4 Leggings

The 200 Oasis base layer range is the benchmark against which all others are judged. This Legless version is made with icebreaker's most versatile Merino jersey fabric for year-round layering performance whatever the activity.

- Soft Merino fibres that regulates body temperature in all weather conditions and resists odours
- Gusset for mobility and comfort
- Flatlock seams to prevent friction

Fabric main: 200gm² Merino Jersey,
100% Merino Wool

Fibre micron: 18.9µ

Fit: Slim

Sizes: XS,S,M,L,XL,2XL

Ships: 05-February-2024



IB104368001
BLACK

Men 200 Oasis Leggings

The 200 Oasis base layer range is the benchmark against which all others are judged. The Leggings are made with icebreaker's most versatile Merino jersey fabric for year-round layering performance whatever the activity.

- Soft Merino fibres that regulates body temperature in all weather conditions and resists odours
- Gusset for mobility and comfort
- Flatlock seams to prevent friction

Fabric main: 200gm² Merino Jersey,
100% Merino Wool
Fibre micron: 18.9µ
Fit: Slim
Sizes: XS,S,M,L,XL,2XL,3XL
Ships: 05-February-2024



IB104369001
BLACK



IB104369013
GRITSTONE
HTHR

Men 200 Oasis Leggings wFly

The 200 Oasis base layer range is the benchmark against which all others are judged. The Leggings are made with icebreaker's most versatile Merino jersey fabric for year-round layering performance whatever the activity.

- Soft Merino fibres that regulates body temperature in all weather conditions and resists odours
- Contoured pouch with functioning fly
- Gusset for mobility and comfort
- Flatlock seams to prevent friction

Fabric main: 200gm² Merino Jersey, 100% Merino Wool
Fibre micron: 18.9µ
Fit: Slim
Sizes: XS,S,M,L,XL,2XL
Ships: 05-February-2024



IB104370001
BLACK

Men 260 Tech LS Crewe

The 260 Tech Long Sleeve Crewe is an incredibly warm Merino base layer designed for the coldest months of the year. It is ideal for skiing, snowshoeing and other winter pursuits, making it the go-to piece for winter layering.

- Soft Merino fibres that regulates body temperature in all weather conditions and naturally resists odours
- Gusseted underarms for mobility and comfort
- Offset shoulder seams to prevent friction
- Flatlock seams to prevent friction
- Backward set side seams to prevent friction

Fabric main: 260gm² Merino Jersey, 100% Merino Wool
Fibre micron: 18.9µ
Fit: Slim
Sizes: XS,S,M,L,XL,2XL,3XL
Ships: 05-February-2024
20-December-2023 (MOLTEN)



IB104371001
BLACK



IB104371401
MIDNIGHT
NAVY



IB104371A84
MOLTEN
NEW

Men 260 Tech LS Turtleneck

The 260 Tech Long Sleeve Turtleneck is an incredibly warm Merino base layer designed for the coldest months of the year. It is ideal for skiing, snowshoeing and other winter pursuits, making it the go-to piece for winter layering.

- Soft Merino fibres that regulates body temperature in all weather conditions and naturally resists odours
- Gusseted underarms for mobility and comfort
- Offset shoulder seams to prevent friction
- Flatlock seams to prevent friction
- Backward set side seams to prevent friction

Fabric main: 260gm² Merino Jersey,
100% Merino Wool

Fibre micron: 18.9µ

Fit: Slim

Sizes: XS,S,M,L,XL,2XL

Ships: 05-February-2024



IB0A561E001
BLACK

Men 260 Tech LS Half Zip

The 260 Tech Long Sleeve Half Zip is an incredibly warm Merino base layer designed for the coldest months of the year. It is ideal for skiing, snowshoeing and other winter pursuits, making it the go-to piece for winter layering.

- Soft Merino fibres that regulates body temperature in all weather conditions and resists odours
- Gusseted underarms for mobility and comfort
- Offset shoulder seams to prevent friction
- Flatlock seams to prevent friction
- Backward set side seams to prevent friction

Fabric main: 260gm² Merino Jersey,
100% Merino Wool

Fibre micron: 18.9µ

Fit: Slim

Sizes: XS,S,M,L,XL,2XL

Ships: 05-February-2024



IB104372001
BLACK



IB104372401
MIDNIGHT
NAVY

Men 260 Tech Leggings

The 260 Tech Leggings are an incredibly warm Merino base layer designed for the coldest months of the year. They are ideal for skiing, snowshoeing and other winter pursuits, making it the go-to piece for winter layering.

- Soft Merino fibres that regulates body temperature in all weather conditions and naturally resists odours
- Gusset for mobility and comfort
- Flatlock seams to prevent friction

Fabric main: 260gm² Merino Jersey,
100% Merino Wool

Fibre micron: 18.9µ

Fit: Slim

Sizes: XS,S,M,L,XL,2XL,3XL

Ships: 05-February-2024



IB104373001
BLACK

Men 260 Tech Leggings wFly

The 260 Tech Leggings are an incredibly warm Merino base layer designed for the coldest months of the year. They are ideal for skiing, snowshoeing and other winter pursuits, making it the go-to piece for winter layering.

- Soft Merino fibres that regulates body temperature in all weather conditions and naturally resists odours
- Gusset for mobility and comfort
- Contoured pouch with functioning fly
- Flatlock seams to prevent friction

Fabric main: 260gm² Merino Jersey,
100% Merino Wool

Fibre micron: 18.9µ

Fit: Slim

Sizes: XS,S,M,L,XL,2XL

Ships: 05-February-2024



IB104374001
BLACK

Men

Underwear

Natural fibre intimates feel soft and luxurious next to your skin, for all-day comfort that moves and breathes with your body.



Men Anatomica Cool-Lite™ Trunks



Stretchy, slim-fit and made with our cool-lite™ fabric, the Anatomica Cool-Lite™ Trunks offer the support and comfort you need.

- Cool-Lite™ - Breathable and lightweight fabric blend designed to help keep you cool
- Gusset for mobility and comfort
- Contoured pouch for comfort
- Flatlock seams to prevent friction

Fabric main: Cool-Lite™ Jersey Corespun, 50% Merino Wool, 33% TENCEL™, 12% Nylon, 5% LYCRA®

Fibre micron: 18.9µ

Fit: Slim

Sizes: S,M,L,XL,2XL

Ships: 04-March-2024



IB105223001
BLACK

IB105223069
LODEN

IB105223034
MONSOON
HTHR

IB105223A76
DAWN
NEW

IB105223A89
HYPER
NEW

Men Anatomica Cool-Lite™ Boxers



Stretchy and slim-fit Merino Wool men's boxers made with our Cool-Lite™ fabric offering the support and comfort you need.

- Cool-Lite™ - A lightweight and breathable fabric blend that is designed to wick moisture away from the body
- Gusset for mobility and comfort
- Contoured pouch for comfort
- Flatlock seams to prevent friction

Fabric main: Cool-Lite™ Jersey Corespun, 50% Merino Wool, 33% TENCEL™, 12% Nylon, 5% LYCRA®

Fibre micron: 18.9µ

Fit: Slim

Sizes: S,M,L,XL,2XL

Ships: 04-March-2024



IB105246001
BLACK



IB105246069
LODEN



IB105246034
MONSOON
HTHR



IB105246A76
DAWN
NEW



IB105246A89
HYPER
NEW

Men Anatomica SS Crewe



A slim-fit Merino Wool short sleeve shirt made with our Corespun fabric, the Anatomica Short Sleeve Crewe offers lightweight breathability and comfort for a variety of active pursuits.

- Merino Corespun - a Merino blend that regulates body temperature in all weather conditions.

Fabric main: Merino Jersey Corespun, 83% Merino Wool, 12% Nylon, 5% LYCRA®

Fibre micron: 18.9µ

Fit: Slim

Sizes: S,M,L,XL,2XL

Ships: 05-February-2024



IB103033001
BLACK



IB103033002
JET HTHR



IB103033423
MIDNIGHT
NAVY



IB103033104
SNOW



IB103033A75
CLOUD RAY
NEW

Men Anatomica SS V



A slim-fit Merino Wool short sleeve shirt made with our Corespun fabric, the Anatomica Short Sleeve V offers lightweight breathability and comfort for a variety of active pursuits with a V-neck design.

- Merino Corespun - a Merino blend that regulates body temperature in all weather conditions.

Fabric main: Merino Jersey Corespun,
83% Merino Wool, 12% Nylon, 5% LYCRA®

Fibre micron: 18.9µ

Fit: Slim

Sizes: XS,S,M,L,XL,2XL

Ships: 05-February-2024



IB103661001
BLACK



IB103661104
SNOW

Men Anatomica Tank



A slim-fit Merino Wool men's tank top made with our Corespun fabric, the Anatomica Tank offers breathability and comfort in a sleeveless tank top design.

- Merino Corespun - a Merino blend that regulates body temperature in all weather conditions.

Fabric main: Merino Jersey Corespun,
83% Merino Wool, 12% Ny Ion, 5% LYCRA®

Fibre micron: 18.9µ

Fit: Slim

Sizes: XS,S,M,L,XL,2XL

Ships: 05-February-2024



IB103034001
BLACK



IB103034104
SNOW

Men Anatomica Briefs



Slim-fit Merino Wool briefs made with our Corespun fabric, the Anatomica Briefs offer the support and comfort you need in a classic underwear design.

- Merino Corespun - a Merino blend that regulates body temperature in all weather conditions
- Contoured pouch for comfort
- Flatlock seams to prevent friction

Fabric main: Merino Jersey Corespun, 83% Merino Wool, 12% Nylon, 5% LYCRA®

Fibre micron: 18.9µ

Fit: Slim

Sizes: S,M,L,XL,2XL

Ships: 05-February-2024



IB103031001
BLACK



IB103031002
JET HTHR



IB103031069
LODEN



IB103031A84
MOLTEN
NEW

Men Anatomica Boxers



Stretchy and slim-fit Merino Wool men's boxers made with our Corespun fabric, the Anatomica Boxers offer the support and comfort you need.

- Merino Corespun - a Merino blend that regulates body temperature in all weather conditions
- Contoured pouch for comfort
- Flatlock seams to prevent friction

Fabric main: Merino Jersey Corespun, 83% Merino Wool, 12% Nylon, 5% LYCRA®
Fibre micron: 18.9µ
Fit: Slim
Sizes: XS,S,M,L,XL,2XL
Ships: 05-February-2024



IB103029010
BLACK



IB103029038
GRITSTONE
HTHR



IB103029011
JET HTHR



IB103029069
LODEN



IB103029423
MIDNIGHT
NAVY



IB103029A75
CLOUD RAY
NEW



IB103029A85
LICHEN/
LODEN/S
NEW



IB103029A84
MOLTEN
NEW



Men Merino Anatomica Boxers Palm Trail AOP

NEW STYLE



Stretchy and slim-fit Merino Wool men's boxers made with our corespun fabric, the Anatomica Boxers offer the support and comfort you need. It features a graphic inspired by the palm trees that line the Heaphy Track, an 83km trail and one of New Zealand's nine great walks.

- Merino Corespun - a Merino blend that regulates body temperature in all weather conditions
- Contoured pouch for comfort
- Flatlock seams to prevent friction

Fabric main: Merino Jersey Corespun, 83% Merino Wool, 12% Nylon, 5% LYCRA®

Fibre micron: 18.9µ

Fit: Slim

Sizes: S,M,L,XL,2XL

Ships: 08-April-2024



IB0A56YW00D
CLOUD RAY/
AOP
NEW



IB0A56YWB92
GRITSTONE
HTHR/AOP
NEW



IB0A56YW127
LODEN/AOP
NEW

Men Anatomica Boxers wFly



Stretchy and slim-fit Merino Wool men's boxers made with our Corespun fabric, the Anatomica Boxers With Fly offer the support and comfort you need.

- Merino Corespun - a Merino blend that regulates body temperature in all weather conditions
- Contoured pouch with functioning fly
- Flatlock seams to prevent friction

Fabric main: Merino Jersey Corespun, 83% Merino Wool, 12% Nylon, 5% LYCRA®
Fibre micron: 18.9µ
Fit: Slim
Sizes: S,M,L,XL,2XL
Ships: 05-February-2024



IB103030010
BLACK



IB103030011
JET HTHR

Men Anatomica Long Boxers



Slim-fit Merino Wool boxers made with our Corespun fabric in a slightly longer length, the Anatomica Long Boxers offer the support and comfort you need.

- Merino Corespun - a Merino blend that regulates body temperature in all weather conditions
- Contoured pouch for comfort
- Flatlock seams to prevent friction

Fabric main: Merino Jersey Corespun, 83% Merino Wool, 12% Nylon, 5% LYCRA®

Fibre micron: 18.9µ

Fit: Slim

Sizes: S,M,L,XL,2XL

Ships: 05-February-2024



IB103055010
BLACK



IB103055069
LODEN



IB103055A84
MOLTEN
NEW

Men

First layer

Natural softness against your skin, for
breathable comfort and climate control.
Versatility, style, function and performance
without compromise.



Men Merino 150 Ace SS Tee

NEW STYLE

Designed for high intensity activities using our iconic lines, the Ace is our go-to lightweight performance tee.

- 100% Merino - Soft Merino fibres that regulate body temperature and naturally resist odour
- Offset shoulder seams to prevent friction
- Forward side seams for enhanced fit
- Side splits at hem for added ventilation and mobility
- Flatlock seams to prevent friction
- Hidden panel with no underarm seams for comfort

Fabric main: 150gm² Merino Jersey, 100% Merino Wool

Fibre micron: 17.5µ

Fit: Active

Sizes: S,M,L,XL,2XL

Ships: 04-March-2024



IB0A56X8A77
FATHOM GRN
NEW



IB0A56X8884
GRAPHITE
NEW

Men Merino 125 ZoneKnit™ Energy Wind SS Tee

NEW STYLE

A breathable and lightweight short sleeve tee for high intensity activities, incorporating our ZoneKnit™ technology.

- ZoneKnit™ - Engineered body mapped technology to regulate your body temperature and let your skin breathe during high-intensity activity
- Cool-Lite™ - Breathable and lightweight fabric blend designed to help keep you cool
- Updated neckline
- Offset shoulder seams to prevent friction
- Contrast sleeve wraps from the back to the front to form a sleeve panel
- Eyelet mesh in strategically zoned panels for ventilation.

Fabric main: 150gm² Cool-Lite™ Jersey, 60% TENCEL™, 40% Merino Wool

Fabric mesh: 150gm² Cool-Lite™ Eyelet, 60% TENCEL™, 40% Merino Wool

Fibre micron: 18.9µ

Fit: Regular

Sizes: S,M,L,XL,2XL

Ships: 05-February-2024



IB0A56W7000
GRAPHITE/
GRAPHITE
HTHR/CB
NEW

IB0A56W7A89
HYPER
NEW

Men Merino 125 ZoneKnit™ Energy Wind LS Tee

NEW STYLE

A breathable and lightweight long sleeve tee for high intensity activities, incorporating our ZoneKnit™ technology.

- ZoneKnit™ - Engineered body mapped technology to regulate your body temperature and let your skin breathe during high-intensity activity
- Cool-Lite™ - Breathable and lightweight fabric blend designed to help keep you cool
- Updated neckline
- Offset shoulder seams to prevent friction
- Eyelet mesh in strategically zoned panels for ventilation

Fabric main: 150gm² Cool-Lite™ Jersey, 60% TENCEL™, 40% Merino Wool

Fabric mesh: 150gm² Cool-Lite™ Eyelet, 60% TENCEL™, 40% Merino Wool

Fibre micron: 18.9µ

Fit: Regular

Sizes: S,M,L,XL,2XL

Ships: 05-February-2024



IB0A56W8001
BLACK
NEW

IB0A56W8A97
FATHOM GRN/
CLOUD RAY/CB
NEW

Men Merino 125 Cool-Lite™ Speed Tank

NEW STYLE

Using our Cool-Lite™ Eyelet mesh, this is our most breathable and lightweight tank designed specifically for running and any other high intensity activities.

- Cool-Lite™ - Breathable and lightweight fabric blend designed to help keep you cool
- Offset shoulder seams to prevent friction
- 360 Reflective details
- Eyelet mesh for ventilation and visual texture
- Narrower armhole for a sportier look
- Flatlock seams

Fabric main: 150gm² Cool-Lite™ Eyelet, 60% TENCEL™, 40% Merino Wool
Fibre micron: 18.9µ
Fit: Active
Sizes: S,M,L,XL,2XL
Ships: 04-March-2024



IB0A56W9884
GRAPHITE
NEW

IB0A56W9A89
HYPER
NEW

Men Merino 125 Cool-Lite™ Speed SS Tee

NEW STYLE

Using our Cool-Lite™ Eyelet mesh, this is our most breathable and lightweight SS tee designed specifically for running and any other high intensity activities.

- Cool-Lite™ - Breathable and lightweight fabric blend designed to help keep you cool
- Offset shoulder seams to prevent friction
- 360 Reflective details
- Underarm panel for mobility and to prevent friction
- Forward side seams for enhanced fit
- Eyelet mesh for ventilation and visual texture
- Flatlock seams

Fabric main: 150gm² Cool-Lite™ Eyelet, 60% TENCEL™, 40% Merino Wool

Fibre micron: 18.9µ

Fit: Active

Sizes: S, M, L, XL, 2XL

Ships: 04-March-2024



IB0A56WA001
BLACK
NEW



IB0A56WAA75
CLOUD RAY
NEW



IB0A56WA568
ETHER
NEW



Men Merino 125 Cool-Lite™ Sphere III Tank

NEW STYLE

A soft and comfortable men's tank made with our Cool-Lite™ Merino Wool lightweight jersey.

- Cool-Lite™ - Breathable and lightweight fabric blend designed to help keep you cool
- Offset shoulder seams to prevent friction
- Drop tail hem for added coverage
- Side splits at hem for added ventilation and mobility

Fabric main: 150gm² Cool-Lite™ Jersey, 60% TENCEL™, 40% Merino Wool

Fibre micron: 18.9µ

Fit: Regular

Sizes: S,M,L,XL,2XL

Ships: 05-February-2024



IB0A56W6001
BLACK
NEW



IB0A56W6A95
FATHOM GRN
HTHR
NEW



IB0A56W6736
PURPLE GAZE
NEW

Men Merino 125 Cool-Lite™ Sphere III SS Tee

NEW STYLE

A soft and comfortable men's short sleeve tee made with our Cool-Lite™ Merino Wool lightweight jersey.

- Cool-Lite™ - Breathable and lightweight fabric blend designed to help keep you cool
- Crew neck improved for enhanced fit
- Offset shoulder seams to prevent friction
- Drop tail hem for added coverage
- Side splits at hem for added ventilation and mobility

Fabric main: 150gm² Cool-Lite™ Jersey, 60% TENCEL™, 40% Merino Wool

Fibre micron: 18.9µ

Fit: Regular

Sizes: XS,S,M,L,XL,2XL

Ships: 05-February-2024



IB0A56ZMZ44
AURA
NEW



IB0A56ZM001
BLACK
NEW



IB0A56ZMA90
DAWN HTHR
NEW



IB0A56ZMA74
LICHEN
NEW



IB0A56ZM016
METRO HTHR
NEW



IB0A56ZM440
MIDNIGHT
NAVY HTHR
NEW



IB0A56ZMA84
MOLTEN
NEW

Men Merino 125 Cool-Lite™ Sphere III SS Tee Colour Block

NEW STYLE

A soft and comfortable men's short sleeve tee made with our Cool-Lite™ Merino Wool lightweight jersey. Featuring a colour block design for a more active look and feel.

- Cool-Lite™ - Breathable and lightweight fabric blend designed to help keep you cool
- Offset shoulder seams to prevent friction
- Drop tail hem for added coverage
- Side splits at hem for added ventilation and mobility

Fabric main: 150gm² Cool-Lite™ Jersey, 60% TENCEL™, 40% Merino Wool

Fibre micron: 18.9µ

Fit: Regular

Sizes: S,M,L,XL,2XL

Ships: 05-February-2024



IB0A56X3A93
EMBER/
MOLTEN/CB
NEW



IB0A56X3C91
GRAPHITE
HTHR/BLACK/
CB
NEW



IB0A56X3B74
KYANITE/
DAWN/CB
NEW



IB0A56X3A92
LICHEN/
LODEN/CB
NEW

Men Merino 125 Cool-Lite™ Sphere III SS Tee Terrain Lines

NEW STYLE

A soft and comfortable men's short sleeve tee made with our Cool-Lite™ Merino Wool lightweight jersey. Designed for runners, this graphic references the curves of the terrain and setting the pace to find your rhythm.

- Cool-Lite™ - Lightweight and breathable fabric blend that manages moisture and is naturally odour resistant
- Side splits at hem for added ventilation and mobility
- Offset shoulder seams to prevent friction
- Drop tail hem for added coverage

Fabric main: 150gm² Cool-Lite™ Jersey, 60% TENCEL™, 40% Merino Wool

Fibre micron: 18.9µ

Fit: Regular

Sizes: S,M,L,XL,2XL

Ships: 05-February-2024



IB0A56W3A94
GRAPHITE
HTHR
NEW

Men Merino 125 Cool-Lite™ Sphere III SS Tee Trail Climb

NEW STYLE

A soft and comfortable men's short sleeve tee made with our Cool-Lite™ Merino Wool lightweight jersey. This tee features a technical graphic exploring elevation.

- Cool-Lite™ - Lightweight and breathable fabric blend that manages moisture and is naturally odour resistant
- Side splits at hem for added ventilation and mobility
- Offset shoulder seams to prevent friction
- Drop tail hem for added coverage

Fabric main: 150gm² Cool-Lite™ Jersey, 60% TENCEL™, 40% Merino Wool

Fibre micron: 18.9µ

Fit: Regular

Sizes: S,M,L,XL,2XL

Ships: 05-February-2024



IB0A56W4X02
EMBER
NEW



IB0A56W4568
ETHER
NEW

Men Merino 125 Cool-Lite™ Sphere III SS Tee Vision Grid

NEW STYLE

A soft and comfortable men's short sleeve tee made with our Cool-Lite™ Merino Wool lightweight jersey. This tee features a technical graphic inspired by the latitude and longitude of sun charts and features a reflective element. This tee is designed for the performance-driven runner.

- Cool-Lite™ - Lightweight and breathable fabric blend that manages moisture and is naturally odour resistant
- Side splits at hem for added ventilation and mobility
- Offset shoulder seams to prevent friction
- Drop tail hem for added coverage

Fabric main: 150gm² Cool-Lite™ Jersey, 60% TENCEL™, 40% Merino Wool

Fibre micron: 18.9µ

Fit: Regular

Sizes: S,M,L,XL,2XL

Ships: 05-February-2024



IB0A56W5001
BLACK
NEW



IB0A56W5A75
CLOUD RAY
NEW

Men Merino 125 Cool-Lite™ Sphere III LS Tee

NEW STYLE

A soft and comfortable men's long sleeve tee made with our Cool-Lite™ Merino Wool lightweight jersey.

- Cool-Lite™ - Breathable and lightweight fabric blend designed to help keep you cool
- Crew neck improved for enhanced fit
- Offset shoulder seams to prevent friction
- Drop tail hem for added coverage
- Side splits at hem for added ventilation and mobility

Fabric main: 150gm² Cool-Lite™ Jersey, 60% TENCEL™, 40% Merino Wool

Fibre micron: 18.9μ

Fit: Regular

Sizes: XS,S,M,L,XL,2XL

Ships: 05-February-2024



IB0A56ZL001
BLACK
NEW

IB0A56ZLA90
DAWN HTHR
NEW

IB0A56ZL016
METRO HTHR
NEW

Men Merino 150 Tech Lite III SS Relaxed Pocket Tee

NEW STYLE

Our versatile Merino Wool Tech Lite III Tee, in a classic relaxed fit short sleeve, provides comfort, breathability and natural odour resistance for just about any adventure you can think of.

- Soft Merino fibres that regulate body temperature and naturally resist odour
- Ribbed Neck
- Chest Pocket with a pen slot
- Offset shoulder seams to prevent friction

Fabric main: 150gm² Merino Jersey, 100% Merino Wool

Fibre micron: 18.9µ

Fit: Relaxed

Sizes: XS,S,M,L,XL,2XL

Ships: 05-February-2024



IB0A56WH001
BLACK
NEW

IB0A56WH885
KYANITE
NEW

Men Merino 150 Tech Lite III LS Relaxed Pocket Tee

NEW STYLE

Our versatile Merino Wool Tech Lite III Tee, in a classic relaxed fit long sleeve with pocket, provides comfort, breathability and natural odour resistance for just about any adventure you can think of.

- Soft Merino fibres that regulate body temperature and naturally resist odour
- Ribbed Neck
- Chest Pocket with a pen slot
- Offset shoulder seams to prevent friction

Fabric main: 150gm² Merino Jersey, 100% Merino Wool

Fibre micron: 18.9µ

Fit: Relaxed

Sizes: XS,S,M,L,XL,2XL

Ships: 04-March-2024



IB0A56WG001
BLACK
NEW



IB0A56WG116
ECRU HTHR
NEW

Men Merino 150 Tech Lite III SS Tee

NEW STYLE

Our versatile Merino Wool Tech Lite III Short Sleeve Tee provides comfort, breathability and odour resistance for just about any adventure you can think of.

- Soft Merino fibres that regulate body temperature and naturally resist odour
- Offset shoulder seams to prevent friction

Fabric main: 150gm² Merino Jersey, 100% Merino Wool

Fibre micron: 18.9µ

Fit: Regular

Sizes: XS,S,M,L,XL,2XL,3XL

Ships: 05-February-2024 / 20-December-2023 (MIDNIGHT/FATHOM)



IB0A56WL001
BLACK
NEW



IB0A56WLA75
CLOUD RAY
NEW



IB0A56WLA76
DAWN
NEW



IB0A56WLX02
EMBER
NEW



IB0A56WLA77
FATHOM GRN
NEW



IB0A56WL013
GRITSTONE
HTHR
NEW



IB0A56WL069
LODEN
NEW



IB0A56WL401
MIDNIGHT
NAVY
NEW

Men Merino 150 Tech Lite III SS Tee Aurora Glow

NEW STYLE

Our versatile Merino Wool Tech Lite III Short Sleeve Tee provides comfort, breathability and natural odour resistance for just about any adventure you can think of. This graphic explores the gradient colours of the Aurora Borealis (Northern Lights), a light phenomenon that occurs in high latitude regions.



- Soft Merino fibres that regulate body temperature and naturally resist odour
- Offset shoulder seams to prevent friction

Fabric main: 150gm² Merino Jersey, 100% Merino Wool

Fibre micron: 18.9µ

Fit: Regular

Sizes: S,M,L,XL,2XL

Ships: 05-February-2024



IB0A56WN001
BLACK
NEW

IB0A56WNA77
FATHOM GRN
NEW

Men Merino 150 Tech Lite III SS Tee Bio Luminate

NEW STYLE



Our versatile Merino Wool Tech Lite III Short Sleeve Tee provides comfort, breathability and natural odour resistance for just about any adventure you can think of. It features a botanical illustration that explores the glow of cold light emitted by certain fungus due to a chemical reaction between an enzyme called luciferase, and oxygen.

- Soft Merino fibres that regulate body temperature and naturally resist odour
- Offset shoulder seams to prevent friction

Fabric main: 150gm² Merino Jersey,
100% Merino Wool

Fibre micron: 18.9µ

Fit: Regular

Sizes: S,M,L,XL,2XL

Ships: 05-February-2024



IB0A56WWA76
DAWN
NEW

IB0A56WW001
BLACK
NEW

Men Merino 150 Tech Lite III SS Tee Cadence Paths

NEW STYLE

Our versatile Merino Wool Tech Lite III Short Sleeve Tee provides comfort, breathability and natural odour resistance for just about any adventure you can think of. The original artwork by Damon Watters draws inspiration from the flowing lines of life on two wheels.



- Soft Merino fibres that regulate body temperature and naturally resist odour
- Offset shoulder seams to prevent friction

Fabric main: 150gm² Merino Jersey, 100% Merino Wool

Fibre micron: 18.9µ

Fit: Regular

Sizes: S,M,L,XL,2XL

Ships: 05-February-2024



IB0A56WMA75
CLOUD RAY
NEW



IB0A56WM568
ETHER
NEW



IB0A56WM884
GRAPHITE
NEW

Men Merino 150 Tech Lite III SS Tee Connection

NEW STYLE

Our versatile Merino Wool Tech Lite III Short Sleeve Tee provides comfort, breathability and natural odour resistance for just about any adventure you can think of. Designed by Marcus Watson, this surrealist illustration represents the positive and enlightening connection between people and nature.



- Soft Merino fibres that regulate body temperature and naturally resist odour
- Offset shoulder seams to prevent friction

Fabric main: 150gm² Merino Jersey, 100% Merino Wool

Fibre micron: 18.9µ

Fit: Regular

Sizes: S,M,L,XL,2XL

Ships: 04-March-2024



IB0A56WQ001
BLACK
NEW

IB0A56WQ116
ECRU HTHR
NEW

Men Merino 150 Tech Lite III SS Tee Herd Run

NEW STYLE

Our versatile Merino Wool Tech Lite III Short Sleeve Tee provides comfort, breathability and natural odour resistance for just about any adventure you can think of. Designed by Mark Conlan, this fun graphic shows sheep and sheep dogs running together.



- Soft Merino fibres that regulate body temperature and naturally resist odour
- Offset shoulder seams to prevent friction

Fabric main: 150gm² Merino Jersey, 100% Merino Wool

Fibre micron: 18.9µ

Fit: Regular

Sizes: S,M,L,XL,2XL

Ships: 04-March-2024



IB0A56WTA75
CLOUD RAY
NEW



IB0A56WT004
GRITSTONE
HTHR
NEW

Men Merino 150 Tech Lite III SS Tee IB Grown Naturally

NEW STYLE



Our versatile Merino Wool Tech Lite III Short Sleeve Tee provides comfort, breathability and natural odour resistance for just about any adventure you can think of. A hand-drawn illustration of Taranaki Maunga/Mount Taranaki, with the snow-capped mountain reflecting onto the lake, and Silver Ferns and grasses growing from the logo.

- Soft Merino fibres that regulate body temperature and naturally resist odour
- Offset shoulder seams to prevent friction

Fabric main: 150gm² Merino Jersey, 100% Merino Wool

Fibre micron: 18.9µ

Fit: Regular

Sizes: S,M,L,XL,2XL

Ships: 05-February-2024



IB0A56WYA89
HYPER
NEW

IB0A56WY401
MIDNIGHT
NAVY
NEW

Men Merino 150 Tech Lite III SS Tee Icebreaker Ewe Bound

NEW STYLE

Our versatile Merino Wool Tech Lite III Short Sleeve Tee provides comfort, breathability and natural odour- resistance for just about any adventure you can think of. Designed by Damon Watters, this graphic is of a New Zealand Merino ewe, bounding in the fields with the icebreaker logo illustrated in the Wool.



- Soft Merino fibres that regulate body temperature and naturally resist odour
- Offset shoulder seams to prevent friction

Fabric main: 150gm² Merino Jersey, 100% Merino Wool

Fibre micron: 18.9µ

Fit: Regular

Sizes: S,M,L,XL,2XL

Ships: 05-February-2024



IB0A56WU001
BLACK
NEW



IB0A56WUA77
FATHOM GRN
NEW

Men Merino 150 Tech Lite III SS Tee Icebreaker Logo Reflections

NEW STYLE

Our versatile Merino Wool Tech Lite III Short Sleeve Tee provides comfort, breathability and natural odour resistance for just about any adventure you can think of. Referencing Aoraki/Mount Cook in New Zealand, this graphic features the reflection of the mountain peaks onto the lake below.



- Soft Merino fibres that regulate body temperature and naturally resist odour
- Offset shoulder seams to prevent friction

Fabric main: 150gm² Merino Jersey,
100% Merino Wool

Fibre micron: 18.9µ

Fit: Regular

Sizes: S,M,L,XL,2XL

Ships: 04-March-2024



IB0A56WP16
ECRU HTHR
NEW



IB0A56WP069
LODEN
NEW

Men Merino 150 Tech Lite III SS Tee Mountain Gateway

NEW STYLE

Our versatile Merino Wool Tech Lite III Short Sleeve Tee provides comfort, breathability and natural odour resistance for just about any adventure you can think of. Designed by Marcus Watson, this graphic represents the adventure ahead.



- Soft Merino fibres that regulate body temperature and naturally resist odour
- Offset shoulder seams to prevent friction

Fabric main: 150gm² Merino Jersey, 100% Merino Wool

Fibre micron: 18.9µ

Fit: Regular

Sizes: S,M,L,XL,2XL

Ships: 05-February-2024



IB0A56WXA75
CLOUD RAY
NEW



IB0A56WX401
MIDNIGHT
NAVY
NEW

Men Merino 150 Tech Lite III SS Tee Natural Run Club 2.0

NEW STYLE

Our versatile Merino Wool Tech Lite III Short Sleeve Tee provides comfort, breathability and natural odour resistance for just about any adventure you can think of. Featuring reflective details, with a photographic back print and motivating chest detail, this graphic is designed for nature runners.



- Soft Merino fibres that regulate body temperature and naturally resist odour
- Offset shoulder seams to prevent friction

Fabric main: 150gm² Merino Jersey,
100% Merino Wool

Fibre micron: 18.9µ

Fit: Regular

Sizes: S,M,L,XL,2XL

Ships: 05-February-2024



IB0A56WO001
BLACK
NEW

IB0A56WOA89
HYPER
NEW

Men Merino 150 Tech Lite III SS Tee Palm Trail

NEW STYLE

Our versatile Merino Wool Tech Lite III Short Sleeve Tee provides comfort, breathability and natural odour resistance for just about any adventure you can think of. This graphic is inspired by the palm trees that line the Heaphy Track, an 83km trail and one of New Zealand's nine great walks.



- Soft Merino fibres that regulate body temperature and naturally resist odour
- Offset shoulder seams to prevent friction

Fabric main: 150gm² Merino Jersey,
100% Merino Wool

Fibre micron: 18.9µ

Fit: Regular

Sizes: S,M,L,XL,2XL

Ships: 08-April-2024



IB0A56ZS884
GRAPHITE
NEW

Men Merino 150 Tech Lite III SS Tee Peak Glow

NEW STYLE

Our versatile Merino Wool Tech Lite III Short Sleeve Tee provides comfort, breathability and natural odour resistance for just about any adventure you can think of. It features a simplistic graphic using a stippled print effect that references the light hitting two mountain peaks.



- Soft Merino fibres that regulate body temperature and naturally resist odour
- Offset shoulder seams to prevent friction

Fabric main: 150gm² Merino Jersey,
100% Merino Wool

Fibre micron: 18.9µ

Fit: Regular

Sizes: S,M,L,XL,2XL

Ships: 05-February-2024



IB0A56WS001
BLACK
NEW



IB0A56WSA76
DAWN
NEW

Men Merino 150 Tech Lite III SS Tee Pinnacle Grid

NEW STYLE

Our versatile Merino Wool Tech Lite III Short Sleeve Tee provides comfort, breathability and natural odour resistance for just about any adventure you can think of. It features a technical hand-drawn illustration of the rock formations of The Pinnacles (NZ), showing the vertical nature of the rock face.



- Soft Merino fibres that regulate body temperature and naturally resist odour
- Offset shoulder seams to prevent friction

Fabric main: 150gm² Merino Jersey,
100% Merino Wool

Fibre micron: 18.9µ

Fit: Regular

Sizes: S,M,L,XL,2XL

Ships: 05-February-2024



IB0A56X2001
BLACK
NEW



IB0A56X2A76
DAWN
NEW

Men Merino 150 Tech Lite III SS Tee Sunset Camp

NEW STYLE

Our versatile Merino Wool Tech Lite III Short Sleeve Tee provides comfort, breathability and natural odour resistance for just about any adventure you can think of. Designed by Mark Conlan, this graphic shows that peaceful moment as the sun sets over the camp site.



- Soft Merino fibres that regulate body temperature and naturally resist odour
- Offset shoulder seams to prevent friction

Fabric main: 150gm² Merino Jersey,
100% Merino Wool

Fibre micron: 18.9µ

Fit: Regular

Sizes: S,M,L,XL,2XL

Ships: 05-February-2024



IB0A56X1069
LODEN
NEW



IB0A56X1A84
MOLTEN
NEW

Men Merino 150 Tech Lite III SS Tee Tech Head

NEW STYLE

Our versatile Merino Wool Tech Lite III Short Sleeve Tee provides comfort, breathability and natural odour resistance for just about any adventure you can think of. Designed by Damon Watters, this fun illustration is of a NZ sheepdog set for a hike, carrying the essential hiking and camping gear.



- Soft Merino fibres that regulate body temperature and naturally resist odour
- Offset shoulder seams to prevent friction

Fabric main: 150gm² Merino Jersey,
100% Merino Wool

Fibre micron: 18.9µ

Fit: Regular

Sizes: XS,S,M,L,XL,2XL

Ships: 05-February-2024



IB0A56WVA76
DAWN
NEW



IB0A56WVX02
EMBER
NEW



IB0A56WV401
MIDNIGHT
NAVY
NEW

Men Merino 150 Tech Lite III SS Tee Trail Hiker

NEW STYLE

Our versatile Merino Wool Tech Lite III Short Sleeve Tee provides comfort, breathability and natural odour resistance for just about any adventure you can think of. Designed by Mark Conlan, the sun is out and its time to hike. This graphic shows the fun, recreational side of climbing the mountain.



- Soft Merino fibres that regulate body temperature and naturally resist odour
- Offset shoulder seams to prevent friction

Fabric main: 150gm² Merino Jersey,
100% Merino Wool

Fibre micron: 18.9µ

Fit: Regular

Sizes: S,M,L,XL,2XL

Ships: 05-February-2024



IB0A56WZA76
DAWN
NEW



IB0A56WZA84
MOLTEN
NEW

Men Merino 150 Tech Lite III SS Tee Van Camp

NEW STYLE

Our versatile Merino Wool Tech Lite III Short Sleeve Tee provides comfort, breathability and natural odour resistance for just about any adventure you can think of. It features a hand-drawn illustration with a gradient screen print showing a tranquil night time camping scene under the stars.



- Soft Merino fibres that regulate body temperature and naturally resist odour
- Offset shoulder seams to prevent friction

Fabric main: 150gm² Merino Jersey,
100% Merino Wool

Fibre micron: 18.9µ

Fit: Regular

Sizes: S,M,L,XL,2XL

Ships: 05-February-2024



IB0A56WR884
GRAPHITE
NEW



IB0A56WR885
KYANITE
NEW

Men Merino 150 Tech Lite III LS Tee Peak Glow

NEW STYLE

Our versatile Merino Wool Tech Lite III Long Sleeve Tee provides comfort, breathability and natural odour resistance for just about any adventure you can think of. It features a simplistic graphic using a stippled print effect that references the light hitting two mountain peaks.



- Soft Merino fibres that regulate body temperature and naturally resist odour
- Offset shoulder seams to prevent friction

Fabric main: 150gm² Merino Jersey,
100% Merino Wool

Fibre micron: 18.9µ

Fit: Regular

Sizes: S,M,L,XL,2XL

Ships: 05-February-2024



IB0A56WJ001
BLACK
NEW



IB0A56WJA76
DAWN
NEW

Men Wave SS Tee Stripe

A classic lightweight short sleeve striped crew neck jersey tee that's perfect for warm weather and made from our Cool-Lite™ blend of Merino Wool and plant-based TENCEL™.

- Cool-Lite™ - Lightweight and breathable fabric blend that manages moisture and is naturally odour resistant
- Offset shoulder seams

Fabric main: Cool-Lite™ Jersey, 60% TENCEL™, 40% Merino Wool
Fibre micron: 18.9µ
Fit: Regular
Sizes: S,M,L,XL,2XL
Ships: 04-March-2024



IB0A56CJ001
ECRUHTHR/
RLNAVY/
PRALINE/S
NEW



IB0A56CJA83
KYANITE/
DAWN/SNOW/S
NEW



IB0A56CJA81
LODEN/
LICHEN/
SNOW/S
NEW

NEW STYLE

Men Merino Drayden SS Tee Stripe

An everyday basic tee featuring our lightweight Cool-Lite™ fabric blend of Merino Wool and TENCEL™.

- Cool-Lite™ - Breathable and lightweight fabric blend designed to help keep you cool
- Forward set shoulder seams to prevent friction

Fabric main: 150gm² Cool-Lite™ Jersey, 60% TENCEL™, 40% Merino Wool

Fibre micron: 18.9µ

Fit: Regular

Sizes: S,M,L,XL,2XL

Ships: 04-March-2024



IB0A56ZVA80
ECRU HTHR/
PURPLE GAZE/S
NEW



IB0A56ZV329
MIDNIGHT
NAVY/SNOW/S
NEW

Men Merino Linen SS Tee

A classic regular fit men's short sleeve tee, this Short Sleeve Crew features a lightweight Merino and linen blend jersey fabric, offering everyday comfort and style with the natural benefits of Merino.

- Merino-Linen - Breathable and natural Merino linen blend that naturally resists odour.

Fabric main: Merino Linen Jersey, 70% Merino Wool, 30% Linen

Fibre micron: 18.9µ

Fit: Regular

Sizes: S,M,L,XL,2XL

Ships: 08-April-2024



IB0A56OQX02
EMBER
NEW



IB0A56OQ401
MIDNIGHT
NAVY
NEW

Men Merino Linen SS Tee Stripe

NEW STYLE

A classic regular fit men's short sleeve tee, this Short Sleeve Crewe features a lightweight Merino and linen blend knitted stripe jersey fabric, offering everyday comfort and style with the natural benefits of Merino.

- Merino-Linen - Breathable and natural Merino linen blend that naturally resists odour.

Fabric main: Merino Linen Jersey, 70% Merino Wool, 30% Linen
Fibre micron: 18.9µ
Fit: Regular
Sizes: S,M,L,XL,2XL
Ships: 08-April-2024



IB0A56ZXA79
EMBER/
SNOW/S
NEW

IB0A56ZXA78
SNOW/
MIDNIGHT
NAVY/S
NEW

Men Hike SS Top

A slim fit, lightweight and breathable shirt that's perfect for mountain adventures providing protection from the sun and durability in high abrasion areas

- Soft Merino fibres that regulate body temperature and naturally resist odour
- Wool Cotton Canvas panels - Durable, high abrasion-resistant blend of Merino Wool and cotton with natural odour resistance
- Forward set shoulder seams to prevent friction
- 100% Merino jersey body for ease of movement
- Double layer back yoke for durability and backpack compatibility
- Front snap closure
- Curved hem at sides
- Gusseted underarms for mobility and comfort
- Shirt collar to keep sun off back of neck.

Fabric main: 150gm² Merino Jersey, 100% Merino Wool

Collar/Upper Sleeves/CF Placket/Upper Back

Panels: Merino Organic Cotton Canvas, 59% Merino Wool, 41% Cotton

Fibre micron: 18.9µ

Fit: Slim

Sizes: XS,S,M,L,XL,2XL

Ships: 04-March-2024



IB0A56OKA76
DAWN
NEW

Men Hike LS Top

A slim fit, lightweight and breathable shirt that's perfect for mountain adventures providing protection from the sun and durability in high abrasion areas

- Soft Merino fibres that regulate body temperature and naturally resist odour
- Wool Cotton Canvas panels - Durable, high abrasion-resistant blend of Merino Wool and cotton with natural odour resistance
- Forward set shoulder seams to prevent friction
- 100% Merino jersey body for ease of movement
- Double layer back yoke for durability and backpack compatibility
- Front snap closure
- Curved hem at sides
- Gusseted underarms for mobility and comfort
- Shirt collar to keep sun off back of neck.

Fabric main: 150gm² Merino Jersey, 100% Merino Wool

Collar/Upper Sleeves/CF Placket/Upper Back

Panels: Merino Organic Cotton Canvas, 59% Merino Wool, 41% Cotton

Fibre micron: 18.9µ

Fit: Slim

Sizes: XS,S,M,L,XL,2XL

Ships: 04-March-2024



IB0A56OJA76
DAWN
NEW

Men Merino 150 Tech Lite III SS Polo

NEW STYLE

A lightweight men's Merino Wool polo that's perfect for hiking, day-to-day adventures, and everything in between.

- Soft Merino fibres that regulate body temperature and naturally resist odour
- Ribbed collar
- Offset shoulder seams to prevent friction
- Natural Corozo buttons

Fabric main: 150gm² Merino Jersey, 100% Merino Wool

Fibre micron: 18.9µ

Fit: Regular

Sizes: XS,S,M,L,XL,2XL,3XL

Ships: 05-February-2024



IB0A56WK001
BLACK
NEW



IB0A56WKX02
EMBER
NEW



IB0A56WK069
LODEN
NEW



IB0A56WK401
MIDNIGHT
NAVY
NEW

Men Drayden SS Polo

This classic jersey polo in our Cool-Lite™ blend of Merino Wool and plant-based TENCEL™ Lyocell keeps you cool in comfort.

- Cool-Lite™ - Lightweight and breathable fabric blend that manages moisture and is naturally odour resistant
- Chest pocket
- Corozo buttons

Fabric main: Cool-Lite™ Jersey, 60% TENCEL™, 40% Merino Wool

Fibre micron: 18.9µ

Fit: Regular

Sizes: S,M,L,XL,2XL

Ships: 04-March-2024



IB0A56E1004
GRITSTONE
HTHR



IB0A56E1A77
FATHOM GRN
NEW

Men Steveston SS Shirt

A classic lightweight short sleeve woven shirt in our Cool-Lite™ blend of natural Merino Wool and plant-based fibres. Can be worn buttoned up for a smart look or open and layered over a tee for a more casual look.

- Cool-Lite™ - Lightweight and breathable fabric blend that manages moisture and is naturally odour resistant
- Chest pocket
- Offset shoulder seams
- Natural Corozo buttons

Fabric main: Woven Twill, 55% Merino Wool, 45% TENCEL™

Fibre micron: 18.9µ

Fit: Regular

Sizes: S,M,L,XL,2XL

Ships: 04-March-2024



IB0A56EG069
LODEN



IB0A56EGA76
DAWN
NEW

Men Steveston LS Shirt

A classic lightweight long sleeve woven shirt in our all natural Cool-Lite™ blend of Merino Wool and TENCEL™. Can be worn buttoned up for a smart look or open and layered over a tee for a more casual look.

- Cool-Lite™ - Lightweight and breathable fabric blend that manages moisture and is naturally odour resistant
- Chest pocket
- Natural Corozo buttons
- Adjustable cuffs

Fabric main: Woven Twill, 55% Merino Wool, 45% TENCEL™

Fibre micron: 18.9µ

Fit: Regular

Sizes: S,M,L,XL,2XL

Ships: 04-March-2024



IB0A56EF001
BLACK

Men

Mid layer

Insulating natural fibre layers wrap your body in warmth, using innovative designs and technologies to shield you from the cold.



Men Merino Quantum ZoneKnit™ LS Zip Hoodie

A midweight hoodie incorporating ZoneKnit technology, providing the ideal balance of warmth & breathability when exercising.

- ZoneKnit™ - Engineered body mapped technology to regulate your body temperature and let your skin breathe during high-intensity activity
- Fitted hood designed to fit under helmet
- Raglan sleeve construction for mobility
- Thumb loops to keep your sleeves in place and hands warm
- 2-way zipper with internal storm flap and chin guard to prevent friction
- Zippered hand pockets
- 2 side stash pockets
- Tape loop inside left hand side pocket to hook keys on
- Side seams from underarm finish at hem towards the back for comfort
- Drop tail hem for added coverage

Fabric main: Baby Terry, 100% Merino Wool
Fabric mesh: Merino Eyelet, 100% Merino Wool
Fibre micron: 20.9µ
Fit: Slim
Sizes: S,M,L,XL,2XL
Ships: 05-February-2024



IB0A56GA001
BLACK



IB0A56GAB97
LICHEN/HYPER
NEW

Men Merino 125 Cool-Lite™ Sphere LS Hoodie

A lightweight breathable performance hoodie designed for aerobic days outside when you need an extra layer to add a bit of protection.

- Cool-Lite™ - Breathable and lightweight fabric blend designed to help keep you cool
- Fitted hood
- Raglan sleeve construction at front for mobility
- Set in sleeves at back with offset shoulder seams to prevent friction
- Thumb loops to keep your sleeves in place and hands warm
- Internal secure pocket in wearer's right hand side seam
- Drop tail hem for added coverage

Fabric main: 150gm² Cool-Lite™ Jersey, 60% TENCEL™, 40% Merino Wool

Fibre micron: 18.9µ

Fit: Regular

Sizes: XS,S,M,L,XL,2XL

Ships: 05-February-2024



IB0A56EU001
BLACK



IB0A56EUA75
CLOUD RAY
NEW

Men Merino 200 Realfleece™ Descender LS Half Zip

NEW STYLE

Expanding our Descender series, the 200 Realfleece™ Descender LS Half Zip is a light and breathable versatile piece for all your high intensity activities. This slim fit mid layer features a colour block design for a performance look and feel.

- Realfleece™ - Brushed icebreaker Merino Wool provides warmth and softness next-to-skin
- Cool-Lite™ - Breathable and lightweight fabric blend designed to help keep you cool
- Hidden chest pocket
- Offset shoulder seams to prevent friction
- Underarm panel in eyelet mesh for ventilation
- Thumb loops to keep your sleeves in place and hands warm
- Offset side seams
- Dipped hem for extra coverage
- Flatlock seams to prevent friction

Fabric main: RealFleece™ Stripe Brushed Fleece 156gm² Merino Wool TENCEL™ Lyocell, 60% TENCEL™ Lyocell, 40% Merino Wool

Underarm Panel: Cool-Lite™ Eyelet, 60% TENCEL™ Lyocell, 40% Merino wool

Fibre micron: 18.9µ

Fit: Slim

Sizes: S,M,L,XL,2XL

Ships: 05-February-2024



IB0A56VYB54
BLACK/
GRAPHITE/CB
NEW



IB0A56VYA97
FATHOM GRN/
CLOUD RAY/CB
NEW



IB0A56VY01B
MOLTEN/
EMBER/CB
NEW

Men Merino 200 RealFleece™ Descender LS Zip Hoodie

NEW STYLE

Expanding our Descender series, the 200 RealFleece™ Descender LS Half Zip Hoodie is a light and breathable versatile piece for all your high intensity activities. This slim fit mid layer features a colour block design for a performance look and feel.

- RealFleece™ - Brushed icebreaker Merino Wool provides warmth and softness next-to-skin
- Cool-Lite™ - Breathable and lightweight fabric blend designed to help keep you cool
- Hidden chest pocket
- Icebreaker iconic hood
- Offset shoulder seams to prevent friction
- Underarm panel in eyelet mesh for ventilation
- Thumb loops to keep your sleeves in place and hands warm
- Offset side seams
- Dipped hem for extra coverage
- Flatlock seams to prevent friction

Fabric main: RealFleece™ Stripe Brushed Fleece 156gm² Merino Wool TENCEL™ Lyocell, 60% TENCEL™ Lyocell, 40% Merino Wool

Underarm Panel: Cool-Lite™ Eyelet, 60% TENCEL™ Lyocell, 40% Merino Wool

Fibre micron: 18.9µ

Fit: Slim

Sizes: S,M,L,XL,2XL

Ships: 05-February-2024



IB0A56VZB54
BLACK/
GRAPHITE/CB
NEW



IB0A56VZA89
HYPER
NEW



IB0A56VZ01B
MOLTEN/
EMBER/CB
NEW



Men Descender LS Zip

A technical men's Merino Wool fleece mid layer, the Descender Long Sleeve Zip is designed for cold, aerobic days outside.

- RealFleece™ - An authentic brushed Merino Wool that is naturally warm and soft to the touch
- Thumb loops keep your sleeves in place and hands warm
- Offset shoulder seams to prevent friction
- Flatlock seams to prevent friction
- Zipper chin guard and interior storm flap to prevent friction
- Zipped hand and chest pockets
- Merino pocket lining for added comfort
- Drop tail hem for added coverage

Fabric main: RealFleece™ Textured Brushed Terry, 84% Merino Wool, 9% Nylon, 7% LYCRA®

Fabric insert side panels: Unbrushed Baby Terry Corespun, 88% Merino Wool, 9% Nylon, 3% LYCRA®

Fibre micron: 18.9µ

Fit: Slim

Sizes: XS,S,M,L,XL,2XL

Ships: 05-February-2024



IB104853A01
JET HTHR/
BLACK



IB104853B98
DAWN/BLACK/
CB
NEW

Men Merino 260 Quantum IV LS Zip

NEW STYLE

Updated using our iconic design lines, the Quantum IV is a technical slim-fit mid layer that is ideal for mountain adventures like hiking and skiing.

- 100% Merino - Soft Merino fibres that regulate body temperature and naturally resist odour
- Hidden chest pocket
- Easily accessible, backpack compatible zippered hand pockets
- Thumb loops to keep your sleeves in place and hands warm
- 2-way zipper updated to one way
- Offset side seams
- Underarm panel for mobility
- Offset shoulder seams to prevent friction
- Dipped hem for extra coverage.

Fabric main: Baby Terry, 100% Merino Wool
Fibre micron: 20.9µ
Fit: Slim
Sizes: S,M,L,XL,2XL
Ships: 05-February-2024



IB0A56W1001
BLACK
NEW



IB0A56W1A75
CLOUD RAY
NEW



IB0A56W1016
METRO HTHR
NEW

Men Merino 260 Quantum IV LS Zip Hoodie

NEW STYLE

Updated using our iconic design lines, the Quantum IV Hoodie is a technical slim-fit that is ideal for mountain adventures like hiking and skiing.

- 100% Merino - Soft Merino fibres that regulate body temperature and naturally resist odour
- Icebreaker fully lined iconic hood
- Hidden chest pocket
- Easily accessible, backpack compatible zippered hand pockets
- Thumb loops to keep your sleeves in place and hands warm
- 2-way zipper updated to one way
- Offset side seams
- Underarm panel for mobility
- Offset shoulder seams to prevent friction
- Dipped hem for extra coverage.

Fabric main: Baby Terry, 100% Merino Wool
Fibre micron: 20.9µ
Fit: Slim
Sizes: S,M,L,XL,2XL
Ships: 05-February-2024



IB0A56W2001
BLACK
NEW



IB0A56W2A76
DAWN
NEW



IB0A56W2A84
MOLTEN
NEW

Men Original LS Half Zip

A versatile zip-neck Merino Wool pullover, the Original Long Sleeve Half Zip brings pure Merino performance for hiking, skiing, travel, and other adventures.



- Soft Merino fibres that regulates body temperature in all weather conditions and resists odours
- Thumb loops keep your sleeves in place and hands warm
- Fully fashioned rib collar

Fabric main: Sport Jersey, 100% Merino Wool
Fibre micron: 20.9µ
Fit: Regular
Sizes: XS,S,M,L,XL,2XL,3XL
Ships: 05-February-2024



IB100871001
BLACK

Men Merino Quantum Hybrid LS Zip Hoodie

Building on our favourite Quantum midlayer, the added Lyoloft insulation on this technical layering piece helps keep you warm while regulating your body temperature on all those high intensity activities in the mountains.

- Lyoloft – 100% TENCEL™ Lyocell 70gm²
- Soft Merino fibres that regulate body temperature in all weather conditions and naturally resist odours
- Insulated chest panel
- Fitted hood designed to fit under helmet
- Zippered alpine hand pockets
- Offset shoulder seams to prevent friction
- 2-way zip
- Zipper chin guard to prevent friction
- Raglan sleeves for enhanced range of motion
- Side seams from underarm finish at hem

Fabric main: Baby Terry, 100% Merino Wool
Chest panel: Shell+™ Cotton Woven + PFC Free DWR, 100% Cotton
Insulation: Lyoloft, 100% TENCEL™ Lyocell 70gm²
Lining: 135gm² 100% TENCEL™
Fibre micron: 20.9µ
Fit: Slim
Sizes: S,M,L,XL,2XL
Ships: 05-February-2024



IB0A56QP001
BLACK

Men RealFleece™ High Pile Vest

A regular fit vest perfect for layering or on its own, designed to keep you warm and cosy all year round.

- RealFleece™ - An authentic brushed Merino Wool that is warm and soft to the touch
- Curved edge at neck for comfort
- Elastic armholes for a secure fit
- Shoulder seams flatlocked and set back to prevent friction

Fabric main: RealFleece™, Face: 100% Merino Wool, Back: 100% TENCEL™

Lining: Cool-Lite™ Jersey, 60% TENCEL™, 40% Merino Wool

Fibre micron: 25.0µ

Fit: Regular

Sizes: XS,S,M,L,XL,2XL

Ships: 05-February-2024



IB0A56NZ227
ECRU HTHR/
SNOW

Men Merino Shifter II LS Sweatshirt

The ultimate in down-time comfort the Shifter II LS Sweatshirt an update of our classic, everyday, regular fit sweatshirt that is ideal for layering. Made with a blend of soft merino wool and Tencel™ Lyocell terry fabric, Eucaform.

- Merino-Cotton - Soft Merino fibres blended with cotton to offer natural comfort
- Rib neck, sleeve cuffs and bottom hem

Fabric main: Eucaform, 60% TENCEL™, 40% Merino Wool

Rib: 98% Merino Wool, 2% LYCRA®

Fibre micron: 18.9µ

Fit: Regular

Sizes: S,M,L,XL,2XL

Ships: 05-February-2024



IB0A56QV001
BLACK

Men Merino Shifter II LS Hoodie

The ultimate in down-time comfort, the Merino Shifter II LS Hoodie is our classic, everyday, regular fit hoodie that is ideal for layering. Made with a blend of soft Merino Wool and TENCEL™ Lyocell terry fabric, Eucaform.

- Eucaform – Blend of soft Merino Wool and TENCEL™ Lyocell terry fabric that delivers all day comfort. Fully lined hood
- Rib sleeve cuffs and bottom hem
- Kangaroo Patch pocket

Fabric main: Eucaform, 60% TENCEL™, 40% Merino Wool

Rib: 98% Merino Wool, 2% LYCRA®

Fibre micron: 18.9µ

Fit: Regular

Sizes: S,M,L,XL,2XL

Ships: 05-February-2024



IB0A56QY884
GRAPHITE



IB0A56QYA75
CLOUD RAY
NEW

Men

Bottoms

Versatile pants, shorts and tights stretch dynamically with you, breathing next to your skin for comfort on the move.



Men ZoneKnit™ Shorts

Lightweight shorts designed for running, featuring ZoneKnit technology.

- ZoneKnit™ - Engineered body mapped technology to regulate your body temperature and let your skin breathe during high-intensity activity
- Cool-Lite™ - A lightweight and breathable fabric blend
- Internal brief for support
- Elastic waist with external drawcord
- Back zippered stash pocket
- Right hand side stash pocket with flap closure

Fabric main: Cool-Lite™ Woven, 80% TENCEL™ Lyocell 20% Merino Wool

Fabric mesh: 150gm² Cool-Lite™ Eyelet, 60% TENCEL™, 40% Merino Wool

Fibre micron: 18.5μ

Fit: Regular

Sizes: S,M,L,XL,2XL

Ships: 05-February-2024



IB0A56HQ01
BLACK

Men ZoneKnit™ Jogger

Breathable jogger made for colder aerobic running days incorporating ZoneKnit™ technology .

- ZoneKnit™ - Engineered body mapped technology to regulate your body temperature and let your skin breathe during high-intensity activity
- Elastic waist with external drawcord
- Tapered leg with cuffs
- Back zippered stash pocket
- Hand pockets

Fabric main: Baby Terry, 100% Merino Wool
Fabric mesh: Merino Eyelet, 100% Merino Wool
Fibre micron: 20.9µ
Fit: Regular
Sizes: S,M,L,XL,2XL
Ships: 05-February-2024



IB0A56HR001
BLACK

Men Merino Shell+™ Peak Pants

Designed for snow adventures, the Shell+™ pants in 100% Merino Wool features an articulated cut for freedom of movement while keeping you dry, breathable and comfortable.



- Shell+™ - A woven fabric is coated with a water-repellent finish to keep you warm and protect you against wind and light rain
- PFC Free durable water repellent finish - for light rain protection
- Articulated seams at the knees for enhanced range of motion
- Adjustable waistband with snap buttons and Velcro that allows different settings and belt loops
- Functioning fly closure with zipper
- Gusset for mobility and comfort
- Hem slightly flared to fit over boot
- Zippered alpine hand pockets
- Left zippered cargo leg pocket
- Internal gaiter to fit snug over boots
- Seam sealed for added water protection

Fabric main: Shell+™ 240gm² Merino Wool
Woven + PFC Free DWR, 100% Merino Wool

Fibre micron: 16.0µ

Fit: Regular

Sizes: S,M,L,XL,2XL

Ships: 05-February-2024



IB0A56QA001
BLACK

Men Hike Shorts

A durable pair of shorts made from a unique blend of natural Merino Wool and organic cotton that's perfect for mountain adventures.

- Wool Cotton Canvas - Durable, high abrasion-resistant blend of Merino Wool and cotton with natural odour resistance
- Belt loops
- Front hand pockets
- Front fly with zip closure, exposed snap fastening and internal French bearer
- Secure zip entry back pockets

Fabric main: Merino Organic Cotton Canvas, 59% Merino Wool, 41% Cotton

Fibre micron: 18.5µ

Fit: Regular

Sizes: 28,30,32,34,36,38,40

Ships: 04-March-2024



IB0A56MH073
SAND



IB0A56MHA76
DAWN
NEW



Men Hike Pants

A durable pant made from a unique blend of natural Merino Wool and organic cotton that's perfect for mountain adventures.

- Wool Cotton Canvas - Durable, high abrasion-resistant blend of Merino Wool and cotton with natural odour resistance
- Belt loops
- Front hand pockets
- Front fly with zip closure, exposed snap fastening and internal French bearer
- Secure zip entry side pockets
- Darts above and below knee for articulation
- Gusset for mobility and comfort

Fabric main: Merino Organic Cotton Canvas, 59% Merino Wool, 41% Cotton

Pocket lining: 100% cotton

Fibre micron: 18.5µ

Fit: Regular

Sizes: 28,30,32,34,36,38,40

Ships: 04-March-2024

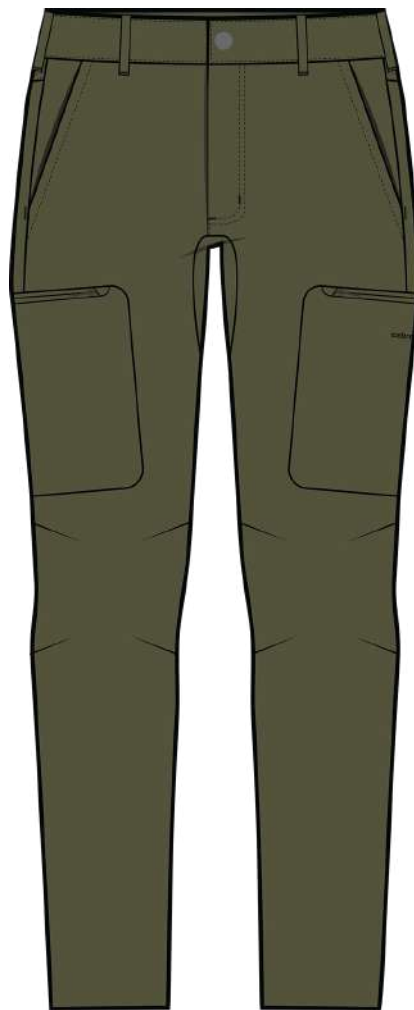

IB0A56MG069
LODEN

Men Merino 125 ZoneKnit™ Speed 6 Shorts

NEW STYLE

A lightweight, functional short, incorporating our Zoneknit™ and Cool-Lite™ technologies for a zero-distraction run.

- ZoneKnit™ - Engineered body mapped technology to regulate your body temperature and let your skin breathe during high-intensity activity
- Cool-Lite™ - Breathable and lightweight fabric blend designed to help keep you cool
- Liner brief in eyelet mesh for support
- Eyelet mesh waistband with drawcord for adjustability
- Flatlock seams to prevent friction
- Gusseted panel in Eyelet mesh for mobility and ventilation
- Back phone pocket
- Internal key/card pocket
- Eyelet mesh in strategically zoned panles for ventilation
- Side splits for ease of movement
- 360 Reflective details

Fabric main: Cool-Lite™ Woven, 80% TENCEL™ Lyocell 20% Merino Wool

Fabric mesh: 150gm² Cool-Lite™ Eyelet, 60% TENCEL™, 40% Merino Wool

Lining: 150gm² Cool-Lite™ Eyelet, 60% TENCEL™, 40% Merino Wool

Fibre micron: 18.5μ

Fit: Regular

Sizes: S,M,L,XL,2XL

Ships: 04-March-2024



IB0A56X900A
AURA/CLOUD
RAY/CB
NEW



IB0A56X9001
BLACK
NEW



IB0A56X9A97
FATHOM GRN/
CLOUD RAY/CB
NEW

Men Merino Shifter II Shorts

NEW STYLE

The ultimate in down-time comfort, the Shifter II Shorts are a classic sweat short made with Eucaform, our blend of soft Merino Wool and TENCEL™ Lyocell terry fabric.

- Eucaform – Blend of soft Merino Wool and TENCEL™ Lyocell terry fabric that delivers all day comfort
- Elastic waist with internal drawcord
- Front slash hand pockets

Fabric main: Eucaform, 60% TENCEL™, 40% Merino Wool

Fibre micron: 18.9µ

Fit: Regular

Sizes: S,M,L,XL,2XL

Ships: 04-March-2024



IB0A56WI001
BLACK
NEW

IB0A56WIA75
CLOUD RAY
NEW

Men Merino Shifter II Pants

The ultimate in down-time comfort, the Merino Shifter II Pants. Made with our blend of soft Merino Wool and TENCEL™ Lyocell terry fabric, Eucaform.

- Eucaform – Blend of soft Merino Wool and TENCEL™ Lyocell terry fabric that delivers all day comfort
- Elastic waist with internal drawcord
- Tapered leg
- Merino pocket lining for added comfort

Fabric main: Eucaform, 60% TENCEL™, 40% Merino Wool

Rib: 98% Merino Wool, 2% LYCRA®

Pocket lining: 60% TENCEL™, 40% Merino Wool

Fibre micron: 18.9µ

Fit: Regular

Sizes: S,M,L,XL,2XL

Ships: 05-February-2024



IB0A56QW001
BLACK



IB0A56QWA75
CLOUD RAY
NEW

Men Merino Shifter II Straight Pants

The ultimate in down-time comfort, the Shifter II Straight Pants are made with a blend of soft Merino Wool and TENCEL™ Lyocell terry fabric, Eucaform.

- Eucaform – Blend of soft Merino Wool and TENCEL™ Lyocell terry fabric that delivers all day comfort
- Elastic waist with internal drawcord
- Straight leg
- Merino Cool-Lite™ lined side seam hand pockets and pocket bags
- Zippered welt back Right Pocket

Fabric main: Eucaform, 60% TENCEL™, 40% Merino Wool

Rib: 98% Merino Wool, 2% LYCRA®

Pocket lining: 60% TENCEL™, 40% Merino Wool

Fibre micron: 18.9µ

Fit: Regular

Sizes: S,M,L,XL,2XL

Ships: 05-February-2024



IB0A56QZ884
GRAPHITE

Men Berlin Shorts

A classic and versatile chino short made from a unique blend of all natural Merino Wool and organic cotton.

- Merino-Cotton – Soft Merino fibres blended with cotton to offer natural comfort
- Belt loops
- Front fly with zip closure and internal French bearer
- Hand pockets
- Back welt pockets with button on right side
- Natural Corozo buttons

Fabric main: Woven Twill, 70% Merino Wool, 30% Organic Cotton

Fibre micron: 20.9 μ

Fit: Regular

Sizes: 28,30,32,34,36,38,40

Ships: 05-February-2024



IB0A56KE001
BLACK

Men Berlin Pants

A classic and versatile chino pant made from a unique blend of all natural Merino Wool and organic cotton.

- Merino-Cotton – Soft Merino fibres blended with cotton to offer natural comfort
- Belt loops
- Front fly with zip closure and internal French bearer
- Hand pockets
- Back welt pockets with button on right side
- Natural Corozo buttons

Fabric main: Woven Twill, 70% Merino Wool, 30% Organic Cotton

Fibre micron: 20.9 μ

Fit: Regular

Sizes: 28,30,32,34,36,38,40

Ships: 05-February-2024



IB0A56KD001
BLACK

Men

Outer layer

Lightweight jackets and vests help to protect you from the elements, keeping you warm while your body moves and breathes freely.



Men Merino Shell+™ Peak Hooded Jacket

Designed for snow adventures, the hooded Shell+™ jacket in 100% Merino Wool features an articulated cut for freedom of movement while keeping you dry, breathable and comfortable.



- Shell+™ - A woven fabric is coated with a water-repellent finish to keep you warm and protect you against wind and light rain
- PFC Free durable water repellent finish - for light rain protection
- 3 point adjustable hood with a storm flap covering adjuster that allows it to be worn with or without a helmet
- High neck collar shaped for comfort
- Articulated sleeves for enhanced range of motion
- Cuffs with Velcro for adjustability
- Offset shoulder seams to prevent friction
- 2-way water resistant zipper with storm flap and zipper chin guard to prevent friction
- Zippered alpine hand pockets
- Left arm secure pass pocket
- Hanger loop
- Drop tail hem for added coverage
- Internal cinch adjuster at hems for adjustability
- Seam sealed for added water protection

Fabric main: Shell+™ 240gm² Merino Wool Woven + PFC Free DWR, 100% Merino Wool
Fibre micron: 16.0µ
Fit: Regular
Sizes: S,M,L,XL,2XL
Ships: 05-February-2024



IB0A56QB001
BLACK



IB0A56QB580
LAZURITE

Men MerinoLoft™ Vest

An insulated vest made with MerinoLoft is a truly versatile piece that you will always want to take with you on your adventures

- MerinoLoft™ - A natural cruelty-free Merino Wool insulation with high warmth-to-weight ratio that still stays warm when wet and is machine-washable
- Shell+™ - A woven fabric is coated with a water-repellent finish to keep you warm and protect you against wind and light rain
- PFC Free durable water repellent finish - for light rain protection
- Merino lining - regulates body temperature in all weather conditions and naturally resists odours
- Offset shoulder seams to prevent friction
- 2-way zipper with storm flap and zipper chin guard to prevent friction
- Zippered hand pockets
- Drop tail hem for added coverage
- Internal cinch-cord at hem for adjustability

Fabric main: Shell+™ Cotton Woven + PFC Free DWR, 100% Cotton

Lower body & Side panels: Baby Terry, 100% Merino Wool

Lining: Merino Woven, 100% Merino Wool

Insulation Front and Back Panels: 100gm² MerinoLoft™, 88% Merino Wool, 12% POLYLACTIDE

Fibre micron: N/A

Fit: Regular

Sizes: S,M,L,XL,2XL

Ships: 04-March-2024



IB0A56H2091
BLACK/JET
HTHR/CB

Men MerinoLoft™ Jacket

Perfect for skiing or hiking in colder conditions, this insulated jacket features two weights of MerinoLoft insulation to optimise body temperature during activity.

- MerinoLoft™ - A natural cruelty-free Merino Wool insulation with high warmth-to-weight ratio that still stays warm when wet and is machine-washable
- Shell+™ - A woven fabric is coated with a water-repellent finish to keep you warm and protect you against wind and light rain
- PFC Free and water repellent finish - for light rain protection
- Zoned MerinoLOFT™ with heavier loft at front to ensure protection where most needed
- Merino lining - regulates body temperature in all weather conditions and naturally resists odours
- Offset shoulder seams to prevent friction
- 2-way zipper with storm flap and zipper chin guard to prevent friction
- Zippered hand pockets
- Drop tail hem with internal cinch-cord adjust

Fabric main: Shell+™ Cotton Woven + PFC Free DWR, 100% Cotton

Lining: Merino Woven, 100% Merino Wool

Insulation Chest and Front Body Panels: 100gm² MerinoLoft™, 88% Merino Wool, 12% POLYLACTIDE

Insulation Sleeves, Back Collar and Underarm: 70gm² MerinoLoft™, 88% Merino Wool, 12% POLYLACTIDE

Fibre micron: N/A

Fit: Regular

Sizes: S,M,L,XL,2XL

Ships: 04-March-2024



IB0A56GW001
BLACK

Men Shell+™ Cotton Windbreaker

A lightweight windbreaker with mesh panels for ventilation to protect against wind and light rain on mountain adventures.

- Shell+™ Cotton - Natural alternative outer shell made with 100% cotton. Wind resistant and water repellent, and PFC Free with a durable water repellent (DWR) finish
- Hood with elasticated binding
- High neck
- Elasticated cuffs and hem for secure fit
- Zippered chest pocket
- Raglan sleeve construction for mobility
- Mesh underarm gussets and center back panel for heat dumping
- 2-way zipper
- Zipper chin guard to prevent friction

Fabric main: Shell+™ Cotton Woven + PFC Free DWR, 100% Cotton
Fabric mesh: Merino Eyelet, 100% Merino Wool
Fibre micron: N/A
Fit: Slim
Sizes: XS,S,M,L,XL,2XL
Ships: 04-March-2024



IB0A56OB001
BLACK



IB0A56OBA89
HYPER
NEW

Kids

Designed to help those closest to nature move and adapt naturally.



Kids 200 Oasis LS Crewe

Perfect for cold-weather warmth or everyday layering, the 200 Oasis Long Sleeve Crewe is made just for kids from naturally soft and breathable Merino Wool.

- Soft Merino fibres that regulate body temperature and naturally resist odour
- Raglan sleeve construction for mobility
- Flatlock seams to prevent friction

Fabric main: 200gm² Merino Jersey, 100% Merino Wool

Fibre micron: 18.9µ

Fit: Slim

Sizes: 2,3,4,5,6,8,10,12,14

Ships: 05-February-2024

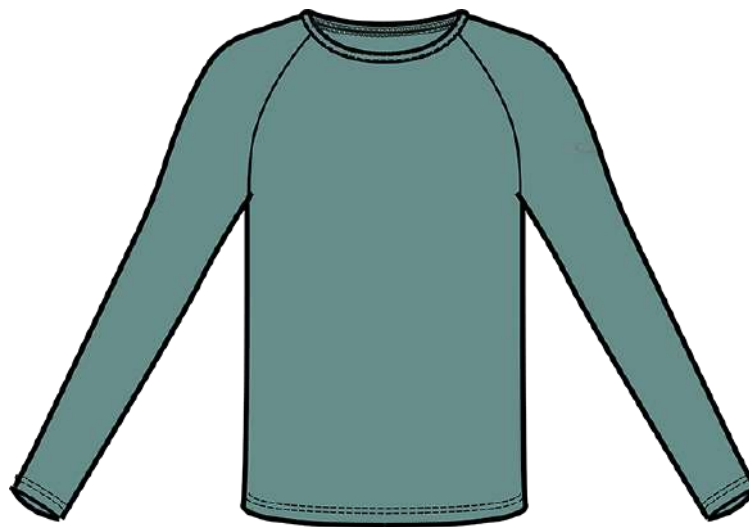

IB104501001
BLACK

IB104501013
GRITSTONE
HTHR

IB104501423
MIDNIGHT
NAVY

IB104501A75
CLOUD RAY
NEW

Kids 200 Oasis Leggings

Lightweight kids' Merino Wool base layer bottoms for year-round layering performance, the 200 Oasis Leggings combine the benefits of Merino with a super-comfortable design and gusseted construction.

- Soft Merino fibres that regulate body temperature and naturally resist odour
- Gusset for mobility and comfort
- Flatlock seams to prevent friction

Fabric main: 200gm² Merino Jersey, 100% Merino Wool

Fibre micron: 18.9µ

Fit: Slim

Sizes: 2,3,4,5,6,8,10,12,14

Ships: 05-February-2024

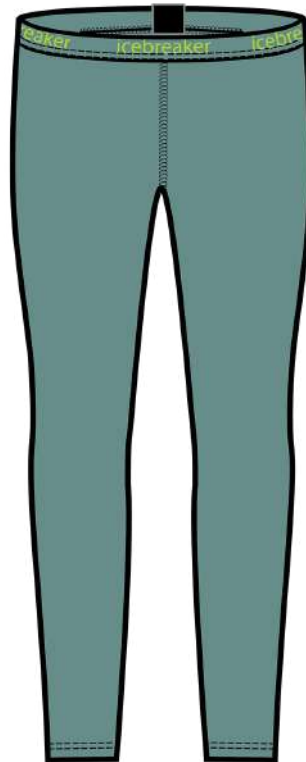

IB104503001
BLACK



IB104503013
GRITSTONE
HTHR



IB104503423
MIDNIGHT
NAVY



IB104503A75
CLOUD RAY
NEW

Kids 260 Tech LS Half Zip

Perfect for cold-weather warmth or everyday layering, the 260 Tech Long Sleeve Half Zip is made just for kids from naturally soft and breathable Merino Wool.

- Soft Merino fibres that regulate body temperature and naturally resists odours
- Thumb loops keep your sleeves in place and hands warm
- Raglan sleeve construction for mobility
- Flatlock seams to prevent friction
- Zipper chin guard and interior storm flap to prevent friction

Fabric main: 260gm² Merino Jersey, 100% Merino Wool

Fibre micron: 18.9µ

Fit: Slim

Sizes: 2,3,4,5,6,8,10,12,14

Ships: 05-February-2024



IB104499001
BLACK

Kids 260 Tech Leggings

Midweight kids' Merino Wool base layer bottoms for year-round layering performance, the 260 Tech Leggings combine the benefits of Merino with a super-comfortable design and gusseted construction.

- Soft Merino fibres that regulate body temperature and naturally resist odour
- Gusset for mobility and comfort
- Flatlock seams to prevent friction

Fabric main: 260gm² Merino Jersey,
100% Merino Wool

Fibre micron: 18.9µ

Fit: Slim

Sizes: 2,3,4,5,6,8,10,12,14

Ships: 05-February-2024



IB104500001
BLACK

Accessories

Designed to provide ultimate natural style,
versatility and comfort.



Unisex Merino 200 Oasis Beanie

A midweight 100% Merino Wool beanie for running, hiking and other active pursuits, the Merino 200 Oasis Beanie is great for any outdoor activity.

- Soft Merino fibres that regulate body temperature in all weather conditions and naturally resist odour
- Darts at peak for comfort and shaping
- Double layer around the ears for extra warmth

Fabric main: 200gm² Merino Jersey, 100% Merino Wool

Fibre micron: 18.9µ

Fit: Regular

Sizes: ONE SIZE

Ships: 05-February-2024

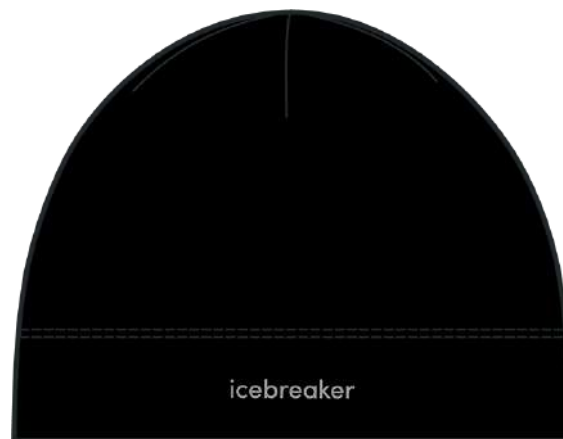

IB0A56SH001
BLACK



IB0A56SH002
JET HTHR

Unisex Merino 200 Oasis Headband

A midweight 100% Merino Wool headband for running, hiking and other active pursuits, the Merino 200 Oasis Headband is great for any outdoor activity.



- Soft Merino fibres that regulate body temperature in all weather conditions and naturally resist odour
- Double layered headband

Fabric main: 200gm² Merino Jersey, 100% Merino Wool

Fibre micron: 18.9µ

Fit: Regular

Sizes: ONE SIZE

Ships: 05-February-2024



IB0A56SG001
BLACK



IB0A56SG002
JET HTHR

Unisex Merino 260 Ridge Beanie

A heavyweight Merino Wool hat perfect for highly active, super-cold days made of 100% Merino Wool terry with a heat index of 260.

- Soft Merino fibres that regulate body temperature in all weather conditions and naturally resist odour
- Darts at peak for comfort and shaping
- Double layer around the ears for extra warmth

Fabric main: Baby Terry, 100% Merino Wool
Fibre micron: 20.9µ
Fit: Regular
Sizes: ONE SIZE
Ships: 05-February-2024

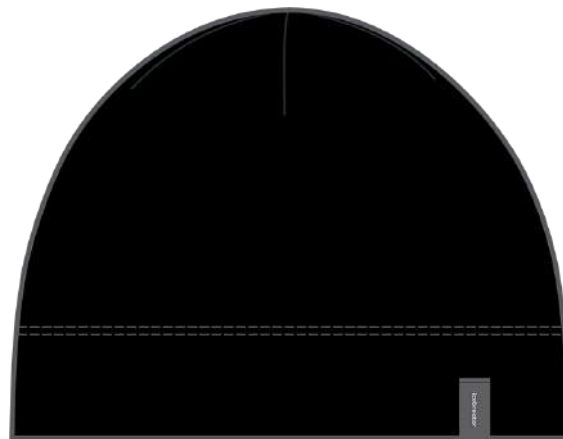

IB0A56SK001
BLACK

Unisex Cool-Lite™ Flexi Beanie

Our stretchy, ultralight Cool-Lite™ beanie for year-round performance.

- Cool-Lite™ - Lightweight and breathable fabric blend that manages moisture and is naturally odour resistant.

Fabric main: Cool-Lite™ Jersey, 60% TENCEL™ Lyocell, 40% Merino Wool
Fibre micron: 18.9µ
Fit: Slim
Sizes: ONE SIZE
Ships: 05-February-2024



IB0A56FM001
BLACK



IB0A56FM016
METRO HTHR



IB0A56FMA77
FATHOM GRN
NEW

Unisex Cool-Lite™ Flexi Headband

Our soft and stretchy Cool-Lite™ headband for year-round performance.

- Cool-Lite™ - Lightweight and breathable fabric blend that manages moisture and is naturally odour resistant.

Fabric main: Cool-Lite™ Jersey, 60% TENCEL™ Lyocell, 40% Merino Wool
Fibre micron: 18.9µ
Fit: Regular
Sizes: ONE SIZE
Ships: 05-February-2024

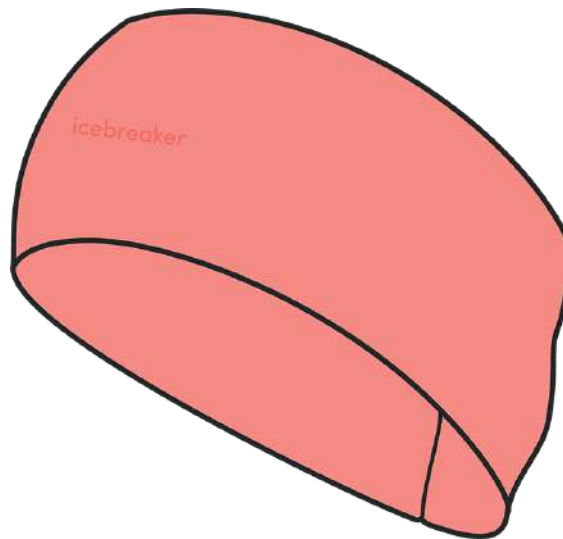

IB0A56FN001
BLACK



IB0A56FN016
METRO HTHR



IB0A56FNA77
FATHOM GRN
NEW



IB0A56FN629
GLOW
NEW

Unisex Merino Icebreaker Beanie

A perfect go to beanie for everyday wear during cold months.

- Merino-Cotton - Soft Merino fibres blended with cotton to offer natural comfort
- Darts at peak for comfort and shaping
- Double layered for extra warmth and softness

Fabric main: 3GG Knit, 57% Merino Wool, 43% Organic Cotton

Fibre micron: 18.9µ

Fit: Regular

Sizes: ONE SIZE

Ships: 05-February-2024



IB0A56SJ931
BLACK/ECRU
HTHR

IB0A56SJC95
CLOUD RAY/
FATHOM GRN
NEW

Unisex Oasis Balaclava

A midweight Merino Wool balaclava for active winter days, the Oasis Balaclava insulates and breathes well.

- Soft Merino fibres that regulates body temperature in all weather conditions and naturally resists odours
- Ventilation flap

Fabric main: Merino Jersey, 100% Merino Wool
Fibre micron: 18.9µ
Fit: Slim
Sizes: ONE SIZE
Ships: 05-February-2024



IB102739001
BLACK

Unisex Pocket Hat

Simple, warm and fully reversible, the slim-fit Pocket Hat is a comfy 100% Merino Wool hat with two colors for versatile winter warmth.

- Soft Merino fibres that regulates body temperature in all weather conditions and naturally resists odours
- Reversible - can be worn two ways

Fabric main: Merino Jersey, 100% Merino Wool
Fibre micron: 18.9µ
Fit: Slim
Sizes: ONE SIZE
Ships: 05-February-2024



IBM200A04
BLACK/
GRITSTONE
HTHR



IBM20000H
DAWN/
KYANITE/CB
NEW

Unisex Merino Shell+™ Windbreaker 5 Panel Cap

NEW STYLE

Combining our Shell+™ Cotton fabric for wind resistance and our Cool-Lite™ eyelet mesh for breathability, this is a versatile performance cap, perfect for a run or hike.

- Shell+™ - A woven fabric is coated with a water-repellent finish to keep you warm and protect you against wind and light rain
- Wind resistant
- Eyelet panelling for breathability and stretch
- Reflective details (Heat Transfer)
- Foldable brim
- Elastic at CB for adjustability

Fabric main: Shell+™ Cotton Woven + PFC Free DWR, 100% Cotton

Fabric mesh: 150gm² Cool-Lite™ Eyelet, 60% TENCEL™ Lyocell, 40% Merino Wool

Fibre micron: N/A

Fit: Regular

Sizes: ONE SIZE

Ships: 08-April-2024

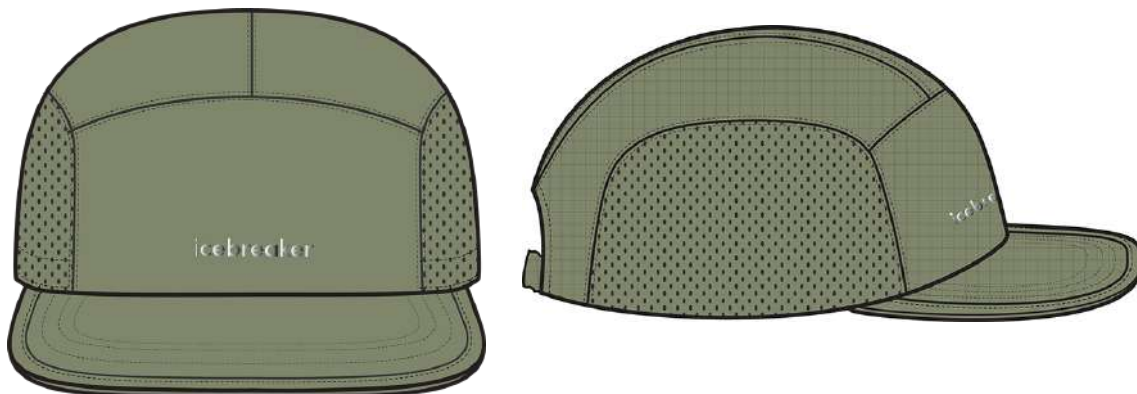

IB0A56SIA89
HYPER
NEW



IB0A56SIA74
LICHEN
NEW



IB0A56SI001
BLACK
NEW

Unisex Flexi Chute

A highly versatile, lightweight Merino Wool neck gaiter, the Flexi Chute can also function as a beanie, headband, facemask or sunshade.



- Soft Merino fibres that regulates body temperature in all weather conditions and resists odours.

Fabric main: Merino Jersey, 100% Merino Wool
Fibre micron: 18.9µ
Fit: Regular
Sizes: ONE SIZE
Ships: 05-February-2024



IB100962001
BLACK



IB100962011
JET HTHR



IB100962069
LODÉN



IB100962A76
DAWN
NEW

Unisex Apex Chute

A versatile heavy weight neck warmer for cold conditions, easily pull up to cover your nose and mouth.

- Soft Merino fibres that regulates body temperature in all weather conditions and resists odours.

Fabric main: Merino Jersey, 100% Merino Wool
Fibre micron: 18.9µ
Fit: Regular
Sizes: ONE SIZE
Ships: 05-February-2024



IB103458011
JET HTHR



IB103458401
MIDNIGHT
NAVY

Unisex Cool-Lite™ Flexi Chute

Versatile Merino Wool chute featuring our Cool-Lite™ fabric, the Flexi Chute is a face mask, beanie, neck-warmer, sunshade and headband all rolled into one.

- Cool-Lite™ - Breathable and lightweight fabric blend designed to help keep you cool.

Fabric main: Cool-Lite™ Jersey, 60% TENCEL™ Lyocell, 40% Merino Wool

Fibre micron: 18.9µ

Fit: Regular

Sizes: ONE SIZE

Ships: 05-February-2024



IB0A56FL001
BLACK



IB0A56FL016
METRO HTHR



IB0A56FLA77
FATHOM GRN
NEW



IB0A56FL629
GLOW
NEW

Unisex 200 Oasis Glove Liners

Lightweight Merino Wool glove liners for trail running, hiking or layering in winter conditions.

- The Oasis Glove Liners feature LYCRA® for a stretchy, secure fit.

Fabric main: Merino Jersey, 96% Merino Wool, 4% LYCRA®

Fibre micron: 18.9µ

Fit: Slim

Sizes: XS,S,M,L,XL

Ships: 05-February-2024

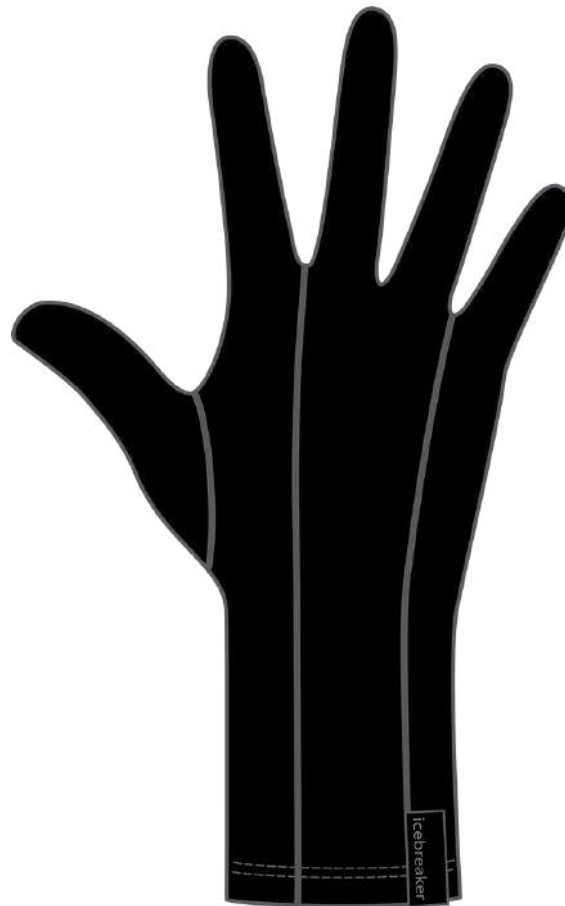

IBM207001
BLACK

Unisex 260 Tech Glove Liners

The 260 Tech Glove Liners is made of a Merino-blend fabric featuring touchscreen-compatible tips on the thumb and index finger.

- Touchscreen technology in thumb and index fingertips

Fabric main: Merino Jersey, 95% Merino Wool, 5% LYCRA®

Fibre micron: 18.9µ

Fit: Regular

Sizes: XS,S,M,L,XL

Ships: 05-February-2024



IB104827001
BLACK

Unisex Quantum Gloves

The Quantum Gloves are technical, midweight and stretchy Merino-blend Wool gloves with touchscreen fingertips and silicone grip on the palms.

- Touchscreen technology in thumb and index fingertips
- Silicone palm for enhanced grip
- Clips store gloves together

Fabric main: Terry Corespun, 98% Merino Wool, 2% LYCRA®

Fibre micron: 20.9µ

Fit: Regular

Sizes: XS,S,M,L,XL

Ships: 05-February-2024



IB104828001
BLACK

Unisex Sierra Gloves

Warm and functional, the Sierra Gloves are made with midweight Merino-blend RealFleece fabric and include faux-suede palms and touchscreen-compatible fingertips.

- RealFleece™ - An authentic brushed Merino Wool that is naturally warm and soft to the touch
 - Touchscreen technology in thumb and index fingertips
 - Faux suede palm for enhanced grip
- Fabric main:** Brushed Terry, 88% Merino Wool, 9% Nylon, 3% LYCRA®
Fibre micron: 18.9µ
Fit: Slim
Sizes: XS,S,M,L,XL
Ships: 05-February-2024



IB104829001
BLACK

Unisex Merino 200 ZoneKnit™ Arm Sleeves

NEW STYLE

Functional, versatile arm sleeves with zoned areas of mesh for breathable warmth, whatever your activity.

- Reflective details on the back (Heat Transfer)
- Elastic join and inner silicone print for grip
- Zoned areas of mesh for targeted breathability
- Reflective Wordmark (Heat Transfer)
- Thumb slits

Fabric main: 200gm² Merino Jersey, 100% Merino Wool

Fabric mesh: Merino Eyelet, 100% Merino Wool

Fibre micron: 18.9µ

Fit: Slim

Sizes: S/M,M/L

Ships: 04-March-2024



IB0A56YS001
BLACK
NEW

Unisex Icebreaker 6 Panel Hat

A classic cap in our blend of Merino Wool and organic cotton.

- Merino-Cotton - Soft Merino fibres blended with cotton to offer natural comfort
- Metal strap adjuster
- Eyelets for breathability

Fabric main: Woven Twill, 70% Merino Wool, 30% Organic Cotton

Internal band: Jersey, 100% Merino Wool

Fibre micron: 20.9 μ

Fit: Regular

Sizes: ONE SIZE

Ships: 04-March-2024



IB0A59HA001
BLACK



IB0A59HA083
LODEN/BLACK

Unisex Icebreaker Patch Hat

A sleek and comfortable Merino Wool ballcap, the icebreaker Patch Hat is an everyday hat with the breathable and natural odour-resistant performance of Merino.

- Medium crown
- Adjustable snap back closure

Fabric main: Canvas Woven, 70% Merino Wool, 30% Polyester

Lining: Cool-Lite™ Jersey Corespun, 52% Merino Wool, 35% TENCEL™ Lyocell, 13% Nylon

Fibre micron: 20.9µ

Fit: Regular

Sizes: ONE SIZE

Ships: 05-February-2024



IB105255002
JET HTHR

IB105255A76
DAWN
NEW

Socks

Natural fibres breathe freely and hug your feet in softness, with a range of options from zoned cushioning to lightweight luxury and heavyweight warmth.



Hike+ construction features

- A** Anatomical toe box for unique left and right fit
- B** Sculpted cushion maximizes fit and comfort
- C** Achilles support keeps your sock in place
- D** Reinforced heel and toe for durability and strength
- E** Ankle support enhances fit
- F** Instep support for stability
- G** Seamless toe closure to reduce bulk and prevent blisters
- H** Breathe zone for improved ventilation
- I** Function junction to eliminate bulk
- J** Comfort cuff wide welt for comfort



Hike+ Light Mini

Lightweight high-performance women's Merino Wool hiking socks with added stability and support, the Hike+ Light Mini features a soft and durable Merino blend.

Anatomically sculpted, half cushioned hike sock.

Fibre micron: Merino Wool 23.5 micron

Sock height: Mini

Ships: 05-February-2024

| Content (Made in USA) | W | M |
|-----------------------|-----|-----|
| Merino Wool | 61% | 63% |
| Nylon | 37% | 35% |
| Elastane | 2% | 2% |

| Content (Made in Italy) | W | M |
|-------------------------|-----|-----|
| Merino Wool | 64% | 65% |
| Nylon | 34% | 33% |
| Elastane | 2% | 2% |

Women S, M, L

Men S, M, L, XL



IB105098002
JET HTHR



IB105098371
LODEN/BLIZZARD
HTHR/SNOW



IB105102002
JET HTHR



IB105102282
LODEN/BLACK/
GRITSTONE HTHR



IB105098B56
PURPLE GAZE/
MAGIC/HYPER
NEW



IB105102B67
EMBER/MOLTEN/
KYANITE
NEW

Hike+ Light Crew

Durable, fully cushioned crew length Merino Wool socks that are stretchy, breathable and odour-resistant, the Hike+ Light Crew socks feature an anatomical sculpted design for day hikes and backpacking trips.

Anatomically sculpted, half cushioned hike sock.

Fibre micron: 23.5µ

Sock height: Crew

Ships: 05-February-2024

| Content (Made in USA) | W | M |
|-----------------------|-----|-----|
| Merino Wool | 61% | 61% |
| Nylon | 37% | 37% |
| Elastane | 2% | 2% |

| Content (Made in Italy) | W | M |
|-------------------------|-----|-----|
| Merino Wool | 62% | 58% |
| Nylon | 36% | 40% |
| Elastane | 2% | 2% |

Women S, M, L

Men S, M, L, XL



IB105099272
BLACK/MONSOON/
MINK



IB105099017
BLIZZARD HTHR



IB105103285
BLACK/MINK/
MONSOON



IB105103017
BLIZZARD HTHR



IB105099B57
BITTERSWEET/
CHALK/TANG
NEW



IB105099B56
PURPLE GAZE/
MAGIC/HYPER
NEW



IB105103282
LODEN/BLACK/
GRITSTONE HTHR



IB10510300J
EMBER/KYANITE/
MOLTEN
NEW

Hike+ Light Crew Natural Summit

Durable, fully cushioned crew length Merino Wool socks that are stretchy, breathable and naturally resist odours, the Hike+ Light Crew socks feature an anatomical sculpted design for day hikes and backpacking trips. They feature a graphic that resembles an alpine landscape.

Anatomically sculpted, half cushioned hike sock.

Fibre micron: Merino Wool 23.5 micron

Sock height: Crew

Ships: 05-February-2024

| Content | W |
|-------------|-----|
| Merino Wool | 57% |
| Nylon | 41% |
| Elastane | 2% |

Women S, M, L



IB0A56GO00L
GLAZEN/LICHEN/
BLACK
NEW



IB0A56GO00Y
TANG/GLOW/BLACK
NEW

Hike+ Light Crew Elevation

Durable, fully cushioned crew length Merino Wool socks that are stretchy, breathable and odour-resistant, the Hike+ Light Crew socks feature an anatomical sculpted design for day hikes and backpacking trips.

Anatomically sculpted, half cushioned hike sock.

Fibre micron: Merino Wool 23.5 micron

Sock height: Crew

Ships: 05-February-2024

| Content* | M |
|-------------|-----|
| Merino Wool | 56% |
| Nylon | 41% |
| Elastane | 3% |

*Exclusive of decoration

Men S, M, L, XL



IB10465200T
LODEN/KYANITE/
GRAPHITE
NEW



IB10465200W
MOLTEN/EMBER/
GRAPHITE
NEW

Hike Cool-Lite 3Q Crew

Ultra-lightweight, breathable fine gauge sock with Cool-Lite™; Merino Wool combined with TENCEL™ Lyocell for warmth in cool to hot conditions.

Cool-Lite™ Merino Wool combined with TENCEL™ Lyocell; Ultra lightweight, breathable and fast wicking socks.

Fibre micron: Merino Wool 19.5 micron

Sock height: 3Q Crew

Ships: 05-February-2024

| Content | W | M |
|-----------------|-----|-----|
| Nylon | 38% | 38% |
| Merino Wool | 30% | 31% |
| TENCEL™ Lyocell | 28% | 27% |
| Elastane | 4% | 4% |

Women S, M, L



IB104662782
JET HTHR/MONSOON

Men S, M, L, XL



IB104661782
JET HTHR/MONSOON



IB104661B70
HYPER/SNOW

Hike Cool-Lite Low Cut

Ultra-lightweight, breathable fine gauge sock with Cool-Lite™; Merino Wool combined with TENCEL™ Lyocell for warmth in cool to hot conditions.

Cool-Lite™ Merino Wool combined with TENCEL™ Lyocell; Ultra lightweight, breathable and fast wicking socks.

Fibre micron: Merino Wool 19.5 micron

Sock height: Low Cut

Ships: 05-February-2024

| Content | M |
|-----------------|-----|
| Nylon | 38% |
| Merino Wool | 33% |
| TENCEL™ Lyocell | 30% |
| Elastane | 2% |

Men S, M, L, XL



IB104657011
JET HTHR

Hike+ Medium Crew

Durable, medium cushioned crew-length Merino Wool socks that are stretchy, breathable and odour-resistant, the Hike+ Medium Crew socks feature an anatomical sculpted design for day hikes and backpacking trips.

Anatomically sculpted, fully cushioned hike sock.

Fibre micron: Merino Wool 23.5 micron

Sock height: Crew

Ships: 05-February-2024

| Content (Made in USA) | W | M |
|-----------------------|-----|-----|
| Merino Wool | 66% | 65% |
| Nylon | 32% | 33% |
| Elastane | 2% | 2% |

| Content (Made in Italy) | W | M |
|-------------------------|-----|-----|
| Merino Wool | 66% | 66% |
| Nylon | 32% | 32% |
| Elastane | 2% | 2% |

Women S, M, L

Men S, M, L, XL



IB105097272
BLACK/MONSOON/
MINK



IB105097017
BLIZZARD HTHR



IB105101285
BLACK/MINK/
MONSOON



IB105101017
BLIZZARD HTHR



IB105097B55
DAWN/SNOW/
KYANITE
NEW



IB105101282
LODEN/BLACK/
GRITSTONE HTHR



IB105101B66
DAWN/LUCID/
KYANITE
NEW

Hike+ Medium Crew Sunrise

Durable, medium cushioned crew-length Merino Wool socks that are stretchy, breathable and odour-resistant, the Hike+ Medium Crew socks feature an anatomical sculpted design for day hikes and backpacking trips.

Anatomically sculpted, fully cushioned hike sock.

Fibre micron: Merino Wool 23.5 micron

Sock height: Crew

Ships: 05-February-2024

| Content* | W |
|-------------|-----|
| Merino Wool | 61% |
| Nylon | 37% |
| Elastane | 2% |

*Exclusive of decoration

Women S, M, L



IB104437017
BLIZZARD HTHR



IB10443700B
BITTERSWEET/TANG/
ETHER
NEW

Hike+ Medium Crew Sedimentary

Durable, fully cushioned crew length Merino Wool socks that are stretchy, breathable and odour-resistant, the Hike+ Heavy Crew socks feature an anatomical sculpted design for cold day hikes and backpacking trips. It features a graphic that references the textures of the mountain, forms of rocks you might see on trails or hikes.

Anatomically sculpted, fully cushioned hike sock.

Fibre micron: Merino Wool 23.5 micron

Sock height: Crew

Ships: 05-February-2024

| Content | M |
|-------------|-----|
| Merino Wool | 58% |
| Nylon | 40% |
| Elastane | 2% |

Men
S, M, L, XL



IB0A56GH00G
DAWN/GRAPHITE/
CLOUD RAY
NEW

Hike+ Heavy Crew

Durable, fully cushioned crew length Merino Wool socks that are stretchy, breathable and odour-resistant, the Hike+ Heavy Crew socks feature an anatomical sculpted design for cold day hikes and backpacking trips.

Anatomically sculpted, fully and densely cushioned hike sock.

Fibre micron: Merino Wool 23.5 micron

Sock height: Crew

Ships: 05-February-2024

| Content | W | M |
|-------------|-----|-----|
| Merino Wool | 68% | 66% |
| Nylon | 30% | 32% |
| Elastane | 2% | 2% |

Women
S, M, L



IB105100002
JET HTHR

Men
S, M, L, XL



IB105104286
BLIZZARD HTHR/
SNOW/MONSOON



IB105104B66
DAWN/LUCID/
KYANITE
NEW

Hike Liner Crew

Ultralight and thin yet durable, the Hike Liner Crew socks are breathable, quick-drying and comfortable, either paired with a heavier sock or worn alone in hot conditions.

Thin and light, yet highly durable, hike liner.

Fibre micron: Merino Wool 19.5 micron

Sock height: Liner Crew

Ships: 05-February-2024

| Content | W | M |
|-------------|-----|-----|
| Merino Wool | 59% | 59% |
| Nylon | 38% | 38% |
| Elastane | 3% | 3% |

Women S, M, L



IB103954001
BLACK

Men S, M, L, XL



IB103955001
BLACK

Mountaineer Mid Calf

Warm and fully cushioned Merino Wool socks for big climbs and cold, technical ascents, the Mountaineer Mid Calf socks are ready for the mountains.

Expedition weight, fully and densely cushioned mountaineering sock.

Fibre micron: Merino Wool 22.0 micron

Sock height: Mid Calf

Ships: 05-February-2024

| Content | W | M |
|-------------|-----|-----|
| Merino Wool | 80% | 80% |
| Nylon | 19% | 19% |
| Elastane | 1% | 1% |

Women S, M, L



IB101280136
JET HTHR/ESPRESSO

Men S, M, L, XL



IB101291136
JET HTHR/ESPRESSO

Kids Hike Light Crew

Versatile lightly cushioned kids' Merino Wool socks for hikes, backpacking and other outdoor adventures, the Hike Light Crew socks are warm, breathable, stretchy and odour resistant.

Versatile, outdoor Kids sock with underfoot cushioning.

Fibre micron: Merino Wool 23.5 micron

Sock height: Crew

Ships: 05-February-2024

Content

| | |
|-------------|-----|
| Merino Wool | 50% |
| Nylon | 47% |
| Elastane | 3% |

Unisex Kids S,M,L,XL,XXL



IBIBND06C93
EMBER/LUX
NEW

IBIBND06B97
LICHEN/HYPER
NEW

Ski+

construction features

- A** Anatomical toe box for unique left and right fit
- B** Sculpted cushion maximizes fit and comfort
- C** Achilles support keeps your sock in place
- D** Ankle support enhances fit
- E** Instep support for stability
- F** Seamless toe closure to reduce bulk and prevent blisters
- G** Breathe zone for improved ventilation
- H** Function junction to eliminate bulk
- I** Comfort cuff wide welt for comfort



Ski+ Ultralight OTC

Minimally cushioned ski socks for skiing the resort or the backcountry, the Ski+ Ultralight Over the Calf socks are made with a durable, breathable Merino Wool blend.

Anatomically sculpted, minimally cushioned ski sock for precise fit.

Fibre micron: Merino Wool 23.5 micron

Sock height: OTC

Ships: 05-February-2024

| Content | W | M |
|-------------|-----|-----|
| Merino Wool | 58% | 55% |
| Nylon | 39% | 42% |
| Elastane | 3% | 3% |

Women
S, M, L



IB104784001
BLACK

Men
S, M, L, XL



IB104878001
BLACK

Ski+ Light OTC

Lightly cushioned ski socks for skiing the resort or the backcountry, the Ski+ Light Over the Calf socks are made with a durable, breathable Merino Wool blend.

Anatomically sculpted, strategically cushioned ski sock.

Fibre micron: Merino Wool 23.5 micron

Sock height: OTC

Ships: 05-February-2024

| Content | W | M |
|-------------|-----|-----|
| Merino Wool | 53% | 53% |
| Nylon | 44% | 44% |
| Elastane | 3% | 3% |

Women
S, M, L



IB104879001
BLACK

Men
S, M, L, XL



IB104882001
BLACK

Ski+ Medium OTC

Fully cushioned ski socks for skiing the resort or the backcountry, the Ski+ Medium Over the Calf socks are made with a durable, breathable Merino Wool blend.

Anatomically sculpted, fully cushioned ski sock

Fibre micron: Merino Wool 23.5 micron

Sock height: OTC

Ships: 05-February-2024

| Content | W | M |
|-------------|-----|-----|
| Merino Wool | 52% | 53% |
| Nylon | 45% | 45% |
| Elastane | 3% | 2% |

Women S, M, L



IB104881263
JET HTHR/ESPRESSO/
BLACK

Men S, M, L, XL



IB104884262
BLACK/ROYAL NAVY/
ESPRESSO

Snow Liner OTC

Technical liner socks ideal for pairing with a heavier sock in cold conditions, the Snow Liner Over the Calf socks feature a durable, stretchy, and highly breathable Merino blend.

Sock liner for cold conditions.

Fibre micron: Merino Wool 19.5 micron

Sock height: Liner OTC

Ships: 05-February-2024

| Content | W | M |
|-------------|-----|-----|
| Merino Wool | 66% | 68% |
| Nylon | 32% | 30% |
| Elastane | 2% | 2% |

Women S, M, L



IB103941001
BLACK

Men S, M, L, XL



IB103942001
BLACK

Run+ construction features

- A** Anatomical toe box for unique left and right fit
- B** Achilles support keeps your sock in place
- C** Reinforced heel and toe for durability and strength
- D** Instep support for stability
- E** Seamless toe closure to reduce bulk and prevent blisters
- F** Breathe zone for improved ventilation
- G** Reflective stripe



Merino Run+ Ultralight Micro

NEW STYLE

Thin, ultralight running socks made with a technical Merino Wool blend and no-show height, the Run+ Ultralight Micro socks are perfect for running.

Anatomically sculpted, thin and ultra lightweight run sock; Reflective line at back; Breathable upper foot.

Fibre micron: Merino Wool 19.5 micron

Sock height: Micro

Ships: 05-February-2024

| Content (Made in USA) | W | M |
|-----------------------|-----|-----|
| Merino Wool | 52% | 46% |
| Nylon | 44% | 50% |
| Elastane | 3% | 3% |
| Polyester | 1% | 1% |

| Content (Made in Italy) | W | M |
|-------------------------|-----|-----|
| Merino Wool | 52% | 46% |
| Nylon | 44% | 50% |
| Elastane | 3% | 3% |
| Polyester | 1% | 1% |

Women S, M, L

Men S, M, L, XL



IB0A56VJB58
BLACK/GRAPHITE
NEW



IB0A56VJB59
GLOW/TANG
NEW



IB0A56VHB58
BLACK/GRAPHITE
NEW



IB0A56VHC95
CLOUD RAY/
FATHOM GRN
NEW



IB0A56VJB60
LUX/LUCID
NEW



IB0A56VHB69
HYPER/AURA
NEW

Merino Run+ Ultralight Mini

NEW STYLE

Thin, ultralight running socks made with a technical Merino Wool blend and low cut height, the Run+ UltraLight Mini socks are perfect for running.

Anatomically sculpted, thin and ultra lightweight run sock; Reflective line at back; Breathable upper foot.

Fibre micron: Merino Wool 19.5 micron

Sock height: Mini

Ships: 05-February-2024

| Content (Made in USA) | W | M |
|-----------------------|-----|-----|
| Merino Wool | 48% | 47% |
| Nylon | 47% | 49% |
| Elastane | 3% | 3% |
| Polyester | 2% | 1% |

| Content (Made in USA) | W | M |
|-----------------------|-----|-----|
| Merino Wool | 48% | 47% |
| Nylon | 47% | 49% |
| Elastane | 3% | 3% |
| Polyester | 2% | 1% |

Women S, M, L

Men S, M, L, XL



IB0A56VKB58
BLACK/GRAPHITE
NEW



IB0A56VKB59
GLOW/TANG
NEW



IB0A56VIB58
BLACK/GRAPHITE
NEW



IB0A56VIC95
CLOUD RAY/
FATHOM GRN
NEW



IB0A56VKB60
LUX/LUCID
NEW



IB0A56VIB69
HYPER/AURA
NEW

Merino Run+ Ultralight Crew

NEW STYLE

Thin, ultralight running socks made with a technical Merino Wool blend and Crew height, the Run+ Ultralight Crew socks are perfect for running.

Anatomically sculpted, thin and ultra lightweight run sock; Reflective line at back; Breathable upper foot.

Fibre micron: Merino Wool 19.5 micron

Sock height: Crew

Ships: 05-February-2024

| Content (Made in USA) | W | M |
|-----------------------|-----|-----|
| Merino Wool | 50% | 50% |
| Nylon | 46% | 46% |
| Elastane | 3% | 3% |
| Polyester | 1% | 1% |

| Content (Made in Italy) | W | M |
|-------------------------|-----|-----|
| Merino Wool | 50% | 50% |
| Nylon | 46% | 46% |
| Elastane | 3% | 3% |
| Polyester | 1% | 1% |

Women S, M, L

Men S, M, L, XL



IB0A56VMB58
BLACK/GRAPHITE
NEW



IB0A56VMB59
GLOW/TANG
NEW



IB0A56VLB58
BLACK/GRAPHITE
NEW



IB0A56VLC95
CLOUD RAY/FATHOM
GRN
NEW



IB0A56VMB60
LUX/LUCID
NEW



IB0A56VLB69
HYPER/AURA
NEW

Multisport construction features

- A** Achilles support keeps your sock in place
- B** Instep support for stability
- C** Seamless toe closure to reduce bulk and prevent blisters
- D** Breathe zone for improved ventilation
- E** Function junction to eliminate bulk



Multisport Light Micro

Versatile and highly breathable Merino Wool socks designed for running, biking, hiking, and more, the Multisport Light Micro offers durable, moisture-wicking performance no matter your passion.

Ultralight cushioned multi-purpose sport sock.

Fibre micron: Merino Wool 21.5 micron

Sock height: Micro

Ships: 05-February-2024

| Content | W | M |
|-------------|-----|-----|
| Merino Wool | 63% | 65% |
| Nylon | 35% | 33% |
| Elastane | 2% | 2% |

Women S, M, L

Men S, M, L, XL



IB105128377
BLACK/SNOW/
METRO HTHR

IB105128B62
KYANITE/TANG/
GLOW
NEW

IB105129377
BLACK/SNOW/
METRO HTHR

IB10512900Q
KYANITE/GRAPHITE/
DAWN
NEW



IB105128B61
MAGIC/GLAZEN/
BITTERSWEET
NEW

IB10512900U
LUX/LUCID/FATHOM
GRN
NEW

Multisport Light Mini

Versatile and highly breathable women's Merino Wool socks designed for running, biking, hiking, and more, the Multisport Light Mini offers durable, moisture-wicking performance no matter your passion.

Ultralight cushioned multi-purpose sport sock.

Fibre micron: Merino Wool 21.5 micron

Sock height: Mini

Ships: 05-February-2024

| Content | W | M |
|-------------|-----|-----|
| Merino Wool | 62% | 63% |
| Nylon | 36% | 35% |
| Elastane | 2% | 2% |

Women S, M, L

Men S, M, L, XL



IB105127377
BLACK/SNOW/
METRO HTHR

IB105127B62
KYANITE/TANG/
GLOW
NEW

IB105132377
BLACK/SNOW/
METRO HTHR

IB10513200Q
KYANITE/GRAPHITE/
DAWN
NEW



IB105127B61
MAGIC/GLAZEN/
BITTERSWEET
NEW

IB10513200U
LUX/LUCID/FATHOM
GRN
NEW

Lifestyle construction features

- A** Achilles support keeps your sock in place
- B** Reinforced heel and toe for durability and strength
- C** Instep support for stability
- D** Seamless toe closure to reduce bulk and prevent blisters



Lifestyle Fine Gauge No Show

Lightweight casual socks perfect for everyday use, the Lifestyle Fine Gauge No Show combines premium Merino Wool comfort with a durable construction.

Durable, ultra lightweight lifestyle sock.

Fibre micron: Merino Wool 19.5 micron

Sock height: No Show

Ships: 05-February-2024

| Content | W | M |
|-------------|-----|-----|
| Merino Wool | 61% | 61% |
| Nylon | 37% | 37% |
| Elastane | 2% | 2% |

Women S, M, L



IB0A56CEA06
BLACK/SNOW

Men S, M, L, XL



IB0A56D5A06
BLACK/SNOW

Lifestyle Fine Gauge Crew

Lightweight casual socks perfect for everyday use, the Lifestyle Fine Gauge Crew combines premium Merino Wool comfort with a durable construction.

Durable, ultra lightweight lifestyle sock.

Fibre micron: Merino Wool 19.5 micron

Sock height: Crew

Ships: 05-February-2024

| Content | W | M |
|-------------|-----|-----|
| Merino Wool | 66% | 66% |
| Nylon | 32% | 32% |
| Elastane | 2% | 2% |

Women S/M, L/XL



IB105253001
BLACK



IB105253770
MIDNIGHT NAVY/
LODEN

Men S/M, L/XL



IB105116001
BLACK



IB105116583
LODEN/MIDNIGHT
NAVY

Merino Lifestyle Fine Gauge Crew Icebreaker Logo Reflections

NEW STYLE

Lightweight casual socks perfect for everyday use, the Lifestyle Fine Gauge Crew combines premium Merino Wool comfort with a stretchy fit. Referencing Aoraki/Mount Cook in New Zealand, this graphic features the reflection of the mountain peaks onto the lake below.

Durable, ultra lightweight lifestyle sock.

Fibre micron: Merino Wool 19.5 micron
Sock height: Crew
Ships: 05-February-2024

| Content | W | M |
|-------------|-----|-----|
| Merino Wool | 64% | 64% |
| Nylon | 34% | 34% |
| Elastane | 2% | 2% |

Women S/M, L/XL



IB0A56YY00S
LICHEN/SNOW
NEW

Men S/M, L/XL



IB0A56Z4459
MIDNIGHT NAVY/
SNOW
NEW

Lifestyle Light Crew

Lightweight, soft, and breathable for everyday comfort, the Lifestyle Light Crew socks are made with a stretchy and luxurious Merino Wool blend, with reinforced heels and toes.

Lightweight half cushioned lifestyle sock.

Fibre micron: Merino Wool 21.5 micron
Sock height: Crew
Ships: 05-February-2024

| Content | W | M |
|-------------|-----|-----|
| Merino Wool | 60% | 64% |
| Nylon | 38% | 34% |
| Elastane | 2% | 2% |

Women S, M, L



IB1BN313001
BLACK

Men S, M, L, XL



IB1BN327001
BLACK



IB1BN327B60
LUX/LUCID
NEW

Reference

Women

Sizing / measurements refer to body size, not garment dimensions.

In instances when your body measurements are midway between two sizes, go to the smaller size for a tighter fit or the larger size for a looser fit.

Upper Body Measurements

| Woman (inches) | WXS | WS | WM | WL | WXL |
|----------------|-------|------|-------|------|-------|
| Bust | 32¼ | 34½ | 37 | 39½ | 42 |
| Height | 5' 5¼ | 5' 6 | 5' 6½ | 5' 7 | 5' 7½ |

| Woman (cm) | WXS | WS | WM | WL | WXL |
|------------|-------|-------|-------|-------|-------|
| Bust | 82.0 | 88.0 | 94.0 | 100.0 | 107.0 |
| Height | 167.0 | 168.0 | 169.0 | 170.0 | 171.0 |

How to measure:

| | |
|---------------|--|
| Bust | Place tape measure across your back, underneath your arms and then across the widest point on the bust. Don't 'squash' yourself. |
| Height | This is your true height, without the assistance of shoes. |

In instances when your body measurements for bust and height are in two different suggested sizes, we recommend going with the size from your bust measurement.

Lower Body Measurements

| Woman (inches) | WXS | WS | WM | WL | WXL |
|----------------|-----|-----|----|-----|-----|
| Waist | 25¼ | 27½ | 30 | 32¼ | 35 |
| Hip | 35½ | 37¾ | 40 | 42 | 44½ |

| Woman (cm) | WXS | WS | WM | WL | WXL |
|------------|------|------|-------|-------|-------|
| Waist | 64.0 | 70.0 | 76.0 | 82.0 | 89.0 |
| Hip | 90.0 | 96.0 | 102.0 | 107.0 | 113.0 |

| Woman (inches) | WXS | WS | WM | WL | WXL | | | |
|---------------------|-----|----|----|----|-----|----|----|----|
| Woven bottoms sizes | 26 | 27 | 28 | 29 | 30 | 31 | 32 | 33 |

How to measure:

| | |
|--------------|---|
| Waist | Measure the smallest part of the torso. |
| Hip | Place the measuring tape around the body at the fullest part of the hip, feet together. |

In instances when your body measurements for waist and hip are in different suggested sizes, we recommend going with the size from your hip measurement.

Back Length

BL is measured from the high point of the shoulder

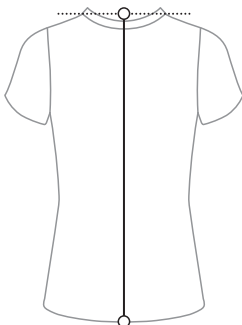

Fit On Body



Men

Sizing / measurements refer to body size, not garment dimensions.

In instances when your body measurements are midway between two sizes, go to the smaller size for a tighter fit or the larger size for a looser fit.

Upper Body Measurements

| Man (inches) | S | M | L | XL | XXL |
|--------------|-------|--------|--------|-------|------|
| Chest | 35¾ | 38¾ | 42 | 45 | 48¾ |
| Height | 5' 10 | 5' 10¾ | 5' 11½ | 6' 0¼ | 6' 1 |

| Man (cm) | S | M | L | XL | XXL |
|----------|-------|-------|-------|-------|-------|
| Chest | 90.5 | 98.5 | 106.5 | 114.5 | 122.5 |
| Height | 177.5 | 179.5 | 181.5 | 183.5 | 185.5 |

How to measure:

| | |
|--------|--|
| Chest | Place tape measure across your back, underneath your arms and then across the fullest part of the chest. |
| Height | This is your true height, without the assistance of shoes. |

In instances when your body measurements for chest and height are in two different suggested sizes, we recommend going with the size from your chest measurement.

Lower Body Measurements

| Man (inches) | S | M | L | XL | XXL |
|--------------|-----|-----|----|-----|-----|
| Waist | 30½ | 33¾ | 36 | 38¾ | 41½ |
| Hip | 37 | 39½ | 42 | 44½ | 47 |

| Man (cm) | S | M | L | XL | XXL |
|----------|------|-------|-------|-------|-------|
| Waist | 77.5 | 84.5 | 91.5 | 98.5 | 105.5 |
| Hip | 93.5 | 100.0 | 106.5 | 113.0 | 119.5 |

| Man (Inches) | S | | M | | L | XL | |
|---------------------|----|----|----|----|----|----|----|
| Woven Bottoms sizes | 28 | 30 | 32 | 34 | 36 | 38 | 40 |

How to measure:

| | |
|-------|---|
| Waist | Measure at your navel. |
| Hip | Place the measuring tape around the body at the fullest part of the hip, feet together. |

In instances when your body measurements for waist and hip are in different suggested sizes, we recommend going with the size from your hip measurement.

Back Length

Fit On Body

BL is measured from the high point of the shoulder



Kids

Sizing / measurements refer to body size, not garment dimensions.

In instances when your body measurements are midway between two sizes, go to the smaller size for a tighter fit or the larger size for a looser fit.

Body measurements

| Kids (inches) | | | | | | | | | |
|---------------|---------|---------|---------|---------|---------|---------|---------|----------|-----------|
| Size (age) | 2 | 3 | 4 | 5 | 6 | 8 | 10 | 12 | 14 |
| Height | 36 1/4 | 38 5/8 | 41 | 43 1/4 | 45 5/8 | 50 3/8 | 55 1/8 | 59 7/8 | 64 5/8 |
| Weight (lb) | 29 – 33 | 33 – 37 | 37 – 42 | 42 – 46 | 46 – 53 | 53 – 64 | 64 – 82 | 82 – 101 | 101 – 121 |
| Chest | 20 1/2 | 21 1/4 | 22 | 22 7/8 | 23 5/8 | 26 | 28 3/8 | 30 3/4 | 33 1/8 |
| Waist | 20 1/8 | 20 1/2 | 20 7/8 | 21 1/4 | 21 5/8 | 23 1/4 | 24 3/4 | 26 3/8 | 28 |
| Hip | 21 1/4 | 22 1/4 | 23 1/4 | 24 1/4 | 25 1/4 | 27 1/2 | 29 7/8 | 32 1/4 | 34 5/8 |

| Kids (cm) | | | | | | | | | |
|-------------|---------|---------|---------|---------|---------|---------|---------|---------|---------|
| Size (age) | 2 | 3 | 4 | 5 | 6 | 8 | 10 | 12 | 14 |
| Height | 92 | 98 | 104 | 110 | 116 | 128 | 140 | 152 | 164 |
| Weight (kg) | 13 – 15 | 15 – 17 | 17 – 19 | 19 – 21 | 21 – 24 | 24 – 29 | 29 – 37 | 37 – 46 | 46 – 55 |
| Chest | 52 | 54 | 56 | 58 | 60 | 66 | 72 | 78 | 84 |
| Waist | 51 | 52 | 53 | 54 | 55 | 59 | 63 | 67 | 71 |
| Hip | 54 | 56.5 | 59 | 61.5 | 64 | 70 | 76 | 82 | 88 |

How to measure:

| | |
|--------|--|
| Chest | Place tape measure across your back, underneath your arms and then across the fullest part of the chest. |
| Height | This is your true height, without the assistance of shoes. |

In instances when your body measurements for chest and height are in two different suggested sizes, we recommend going with the size from your chest measurement.

Socks & compression sizing

If you are between sizing, we recommend you size down.

| Woman | WS | WM | WL | OS |
|------------------|--------------------|--------------------|---------------------|--------|
| USA | 5.5-7 | 7.5-9 | 9.5-11 | 6-10.5 |
| UK | 3-4.5 | 5-6.5 | 7-8.5 | 3.5-8 |
| Euro | 35-37 | 38-40 | 41-43 | 36-42 |
| Calf measurement | 30-33cm 11¾-13" | 33-36cm 13-14¼" | 36-39cm 14¼-15½" | |

| Man | S | M | L | XL | OS |
|------------------|--------------------|---------------------|---------------------|---------------------|-------|
| USA | 7-8.5 | 9-10.5 | 11-12.5 | 13-14.5 | 9-13 |
| UK | 6-7.5 | 8-9.5 | 10-11.5 | 12-13.5 | 8-12 |
| Euro | 39-41.5 | 42-44 | 44.5-46.5 | 47-49 | 42-47 |
| Calf measurement | 33-36cm 13-14¼" | 36-39cm 14¼-15½" | 39-42cm 15½-16½" | 42-45cm 16½-17¾" | |

| Unisex | S-M | L-XL |
|----------|---------|---------|
| US Women | 5.5-11 | 11.5-12 |
| US Men | 6-9 | 9.5-16 |
| UK Women | 3.5-9 | 9.5-10 |
| UK Men | 5.5-8.5 | 9-15.5 |
| EU | 36-42 | 42.5-49 |

| Kids | S | M | L | XL | XXL |
|------|-------|----------|---------|-------|-----------|
| USA | 8-9.5 | 10-11.5 | 12-1.5 | 2-4 | 4.5-6.5 |
| UK | 6.5-8 | 8.5-10.5 | 11-13.5 | 1-3 | 3-5 |
| Euro | 24-26 | 27-29 | 30-32 | 33-36 | 35.5-37.5 |

Sock height guide

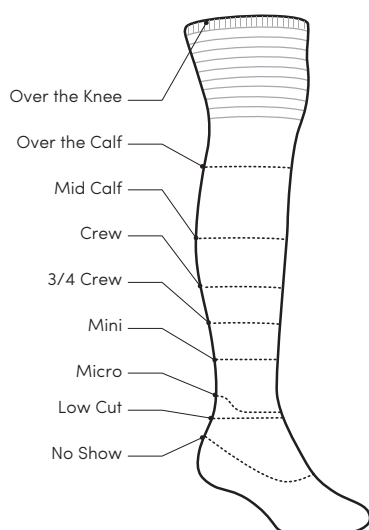



icebreaker
Move to natural