





# ANYWHERE ADVENTURE FINDS YOU

Since 1990, Sea to Summit has been your ally in every adventure—whether that's on the deck of your sailboat or on a high-altitude expedition.

Designed to be the perfect balance of clever, packable and light, our award-winning products encourage self-reliance on any terrain.

Our love of the outdoors and our relentless pursuit of design perfection is what drives us. That's why you can find our gear in the backpacks of explorers everywhere—from our home in Western Australia to the snowy mountains of Europe and the vast trails of North America.





# FOUNDER STORY

In 1983, Sea to Summit's Founder, Roland Tyson was just 17 years old when he started making outdoor gear on an old industrial sewing machine.

As a young outdoor enthusiast, Roland had equal passion and talent for creating cutting-edge outdoor equipment for his own adventures and then for other Australian adventurers. By 1991, after Roland outfitted a 1126+ kilometre and 8848 metre elevation first ascent of Mt. Everest, Sea to Summit was born.

Roland's unrelenting drive to design the best, lightest and most durable outdoor gear would take him further into Australia's remote outback and eventually into the Himalayas where he could put his inventions to the ultimate test. In 1993, Penny Sanderson joined Roland who had spent six years at Australian Geographic and shared an equal passion for exploration and innovation. Together, they embarked on outdoor adventures, testing their products and improving on their designs.

In 2022, Sea to Summit transitioned to a solid private equity backed business when Five V, the Australian investment firm and certified B-Corporation became the majority shareholder. Roland and Penny will still play a fundamental role as Sea to Summit executes its growth plans in areas such as e-commerce, supply chain and sustainability.





A person wearing a light-colored jacket, grey leggings, and a wide-brimmed hat stands on a grassy hillside, looking out over a mountain range at sunset. The sun is low on the horizon, creating a warm, golden glow. A tent is pitched nearby on the left. The scene is filled with tall grasses and shrubs in the foreground.

# SUSTAINABILITY

Our love of the outdoors is what drives innovation, exploration and adventure. It also compels us to make meaningful steps towards improving our environmental and social impact, while being transparent about our progress and our challenges along the way.





## Climate

In continuing our commitment to better understand how our actions as a brand impacts our global environment, we have taken our first steps in estimating our Scope 1, 2 and 3 carbon emissions.

We acknowledge this is a challenging area to navigate and we're working on better data access to refine our estimate and more accurately identify key reduction areas.



## Giving Back

We support non-profits that preserve the places we play and that enable more people to get out and enjoy nature.

We've had decade-plus relationships with many organisations; others are new to us—all are positively impacting people and the planet.

These are some of the organisations we currently support:



## We Care For Our People

It's important to us that we take care of the people who work for Sea to Summit and the people who make our products.

We are committed to fair labour practices in our supply chain and our factory code of conduct aligns with the internationally recognised SA8000 Social Accountability Labour Standard.



T1 SUPPLIERS THIRD-PARTY AUDITED TO A CSR STANDARD





## Product Design

In striving to reduce the environmental impact of our products, we are increasing the use of traceable recycled materials, choosing better chemistry through our commitment to bluesign® APPROVED fabrics and transitioning to CO non-PFC water repellent finishes.

Sea to Summit is certified to the Recycled Claim Standard (RCS) and the Responsible Down Standard (RDS). In 2024, our product line includes:

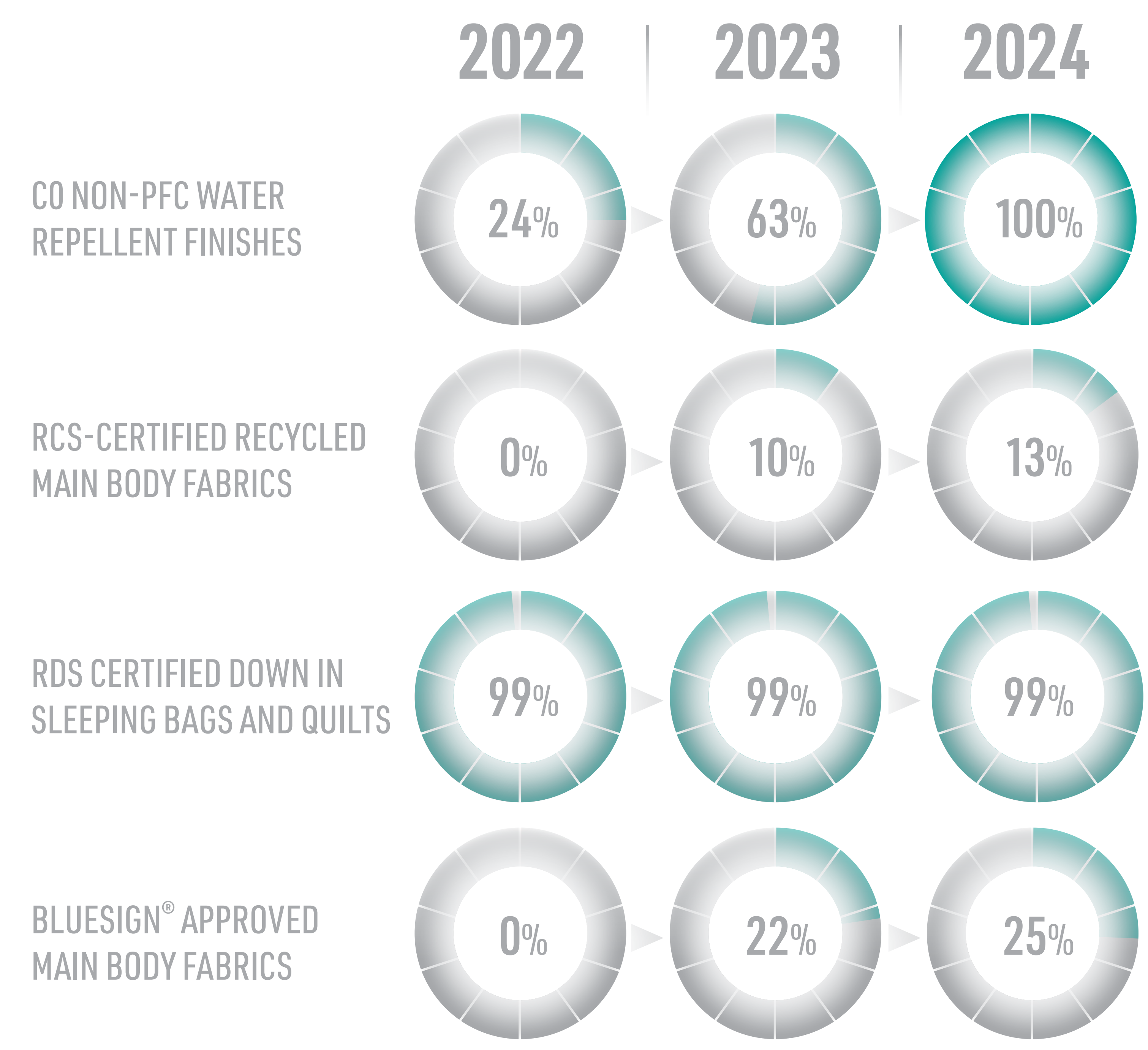

## Recyclable Packaging

Launching with Storage in 2023, we are continuing to transition our packaging to responsibly sourced card that's easily recyclable throughout our new and updated S24 products.

We are also reducing our use of polybags and maximising carton-efficiency by rolling out updated inner and outer cartons made from improved materials for better reuse.

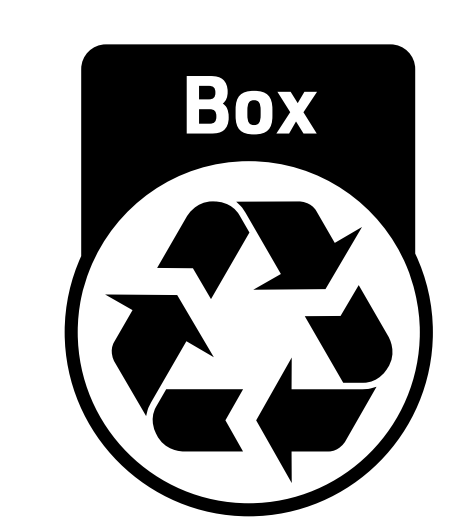
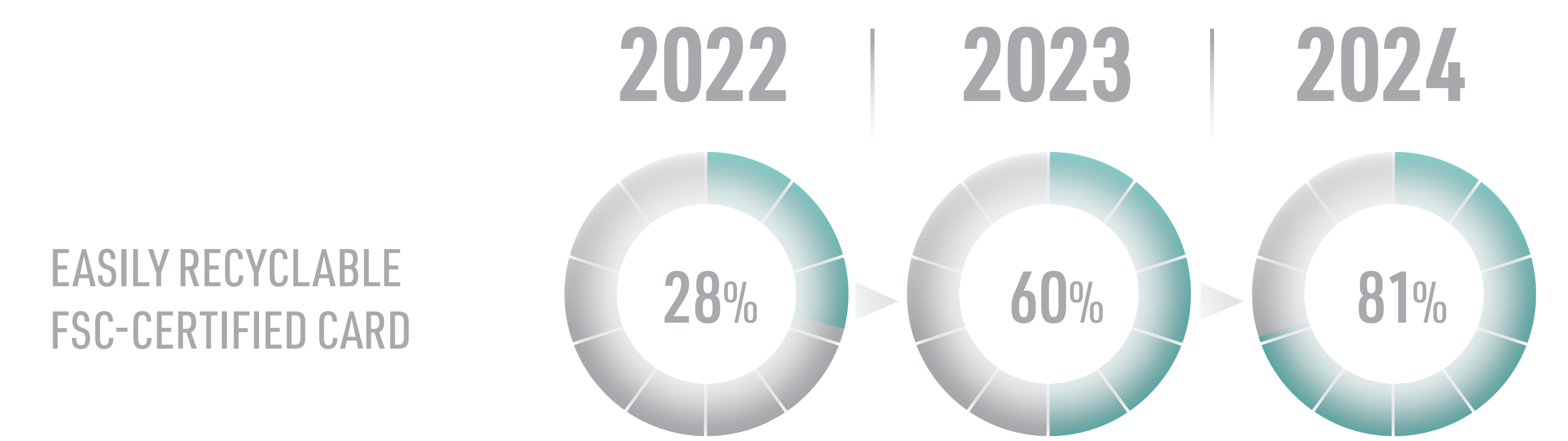

ar.l.org.au





# WARRANTIES

## Sea to Summit Guarantee



We stand behind our products and strive to exceed expectations.

For over 30 years, Sea to Summit has designed and built award-winning gear that's continuously tested in the Australian outback and demanding environments around the world.

We guarantee our products against manufacturing defects within a reasonable time from purchase—and we strive to keep the claim process straightforward.

Customer satisfaction is our ultimate priority. While we advocate, educate and promote simple care and maintenance to extend a product's usable life, in instances of a manufacturing defect we replace, repair, or provide credit for the item. This is assessed on an individual, case-by-case basis.

Put simply, we always do what we know is right to build products and relationships that last.

## What's Reasonable?

**Environmental Wear and Tear:** Our products are engineered using quality materials that are specific to the end-use. Normal wear and tear and the breakdown of materials due to age, use, or environmental conditions are not covered under our guarantee.

**Accidental Damage:** Damage due to improper use or care, accident, or negligence is not covered under our guarantee. However, we always aim to exceed expectations, so we'll look to assist with a functional repair whenever possible.

**Limited Duration:** Due to their very nature, some of our products are intended for use in situations which result in higher rates of wear and tear, which is why they have a limited warranty duration. This is clearly marked on the packaging and on our website, so customers know where they stand, and what to expect.



# WORKBOOK GUIDE

We want to make navigating this workbook as easy as possible. Here's how to make the most of our workbook.

## TABLE OF CONTENTS PAGE

The **CLICKABLE TEXT** on this page will bring you to that category, sub-category as listed.

WHAT'S INSIDE		
<b>CAMP KITCHEN</b>		
Dinnerware	15	
Passage	16	
Frontier	22	
Detour	34	
Camp Clean Up	53	
Water Transport	59	
<b>SLEEP</b>		
Sleeping Bags	66	
Sleeping Bag Liners	115	
Sleeping Mats	132	
Air Sprung Cells	133	
Self Inflating	148	
Pillows	160	
Hammocks	166	
<b>STORAGE</b>		
Dry Storage	174	
Dry Bags	176	
Compression Dry Bags	186	
Dry Organisation + Accessory Cases	194	
Stuff + Compression Sacks	198	
<b>TENTS, TARPS + SHELTERS</b>		
Tents	211	
Accessories	228	
<b>TRAVEL + COMMUTE</b>		
Every Day Carry	238	
Bags + Luggage	246	
Organisation	248	
Travel Accessories	254	
<b>CARE + PROTECTION</b>		
Towels	261	
Personal Care	266	
Utility + Convenience	271	
Gaiters	275	
Insect Protection	282	
Pack + Rain Protection	287	
<b>STRAPS + TRANSPORT ACCESSORIES</b>		
Attachment Accessories	293	
Straps	295	
Field Repair Accessories	300	
Roof Accessories	303	
<b>WATERSPORTS</b>		
Storage and Transport	307	
Paddle Accessories	311	

## NAVIGATION ICONS

Use these icons to navigate and shortcut through the workbook.

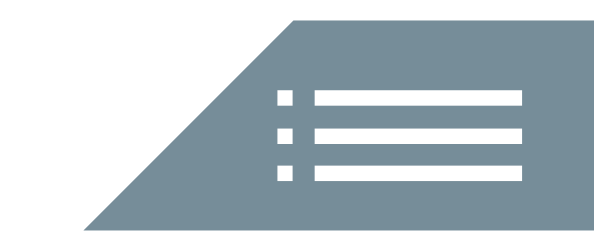

The **MENU**, located at the top of most pages will always take you back to the table of contents page.



The **EYE ICON**, located at the top of most pages will always take you back to the overview page for that range.

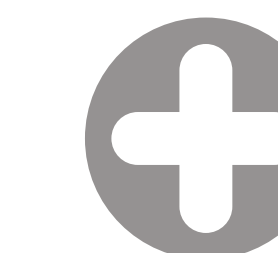

The **PLUS SIGN** icon will take you to expanded information about that product.

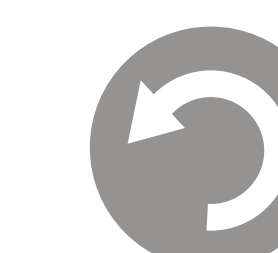

The **RETURN ARROW ICON** will take you to back to the associated product page from the expanded info page.



If a product has a **VIDEO ICON** it will take you to a web based product page.



## WHAT'S INSIDE

### CAMP KITCHEN

Dinnerware / Cookware <b>NEW</b>	13
Frontier	14
Passage	28
Detour	35
Camp Extras	52
Water Transport	62

### SLEEP

Sleeping Bags <b>NEW</b>	72
Sleeping Bag Liners <b>NEW</b>	112
Sleeping Mats	130
Air Sprung Cells	131
Self Inflating	146
Pillows	158

### STORAGE

Dry Storage	166
Dry Bags	168
Compression Dry Bags	178
Dry Organisation + Accessory Cases	186
Stuff + Compression Sacks	190

### TENTS TARPS + SHELTERS

Tents	203
Accessories	220

### TRAVEL + COMMUTE

Every Day Carry	230
Bags + Luggage	238
Organisation	240
Travel Accessories	246

### CARE + PROTECTION

Towels	253
Personal Care	258
Utility + Convenience	263
Gaiters	267
Insect Protection	274
Pack + Rain Protection	279

### STRAPS + TRANSPORT ACCESSORIES

Attachment Accessories	285
Straps	287
Field Repair Accessories	292
Roof Accessories	295

### WATERSPORTS

Storage and Transport	299
Paddle Accessories	303



# CONSUMER SEGMENTS

From gram conscious consumers prioritising ultra-lightweight gear to less extreme adventurers seeking products to support comfort and peace of mind in the outdoors, Sea to Summit caters to most adventure types, seasons, and modes of travel. While these consumer segments are informative reference points in understanding the industries key target audiences, our ranges have been inspired by but are not limited by these segments. Instead, our gear has been intentionally designed for seamless integration so consumers can easily mix and match products and ranges according to their needs.



## TRAILBLAZER

The Trailblazer prioritises packability, lightness, ingenuity, and dependability in product selection. Minimalism is a core value to allow for lightness, freedom, and mobility when adventuring.



## WAYFARER

Less extreme than the Trailblazer and not tied to a vehicle like the Navigator, the Wayfarer seeks durability and packability in their kitchen gear. Wayfarers prioritise quality kitchenware which is lightweight and dependable to allow for a frictionless adventure.



## NAVIGATOR

The Navigator is an omni-terrain explorer who often remains close to their vehicle throughout trips and values social adventures that are unique to being on the road. Packability, versatility, compactness, comfort, and storability are at the forefront of the Navigator's priorities in selecting gear.





# CAMP KITCHEN

DINNERWARE | COOKWARE | CLEAN UP | WATER TRANSPORT





# CAMP KITCHEN

Overlanders, thru-hikers,  
backpackers – invite your  
buds to your camp kitchen.

Your taste buds, that is.

## INNOVATIVE COOKWARE AND TABLEWARE

Our pots feature quality materials and innovative details to ignite your inner, outdoor gourmet. Pair them with our dinnerware – which doubles up as food prep products – and you have the basis of simple yet soul-satisfying camp meals.

## SUPPORTS LEAVE NO TRACE ETHICS

We're committed to Leave No Trace outdoor ethics. Our folding sinks and buckets make it easy to move and use water away from streams, while our clean-up kits and biodegradable soaps make food waste management simple and straightforward.

## FUNCTION-SPECIFIC MATERIALS

Our durable and innovative camp kitchen range is engineered for all outdoor adventures. Our clever functionality elevates them far beyond 'plastic camp tableware', to part and parcel of an integrated food preparation system.



DINNERWARE

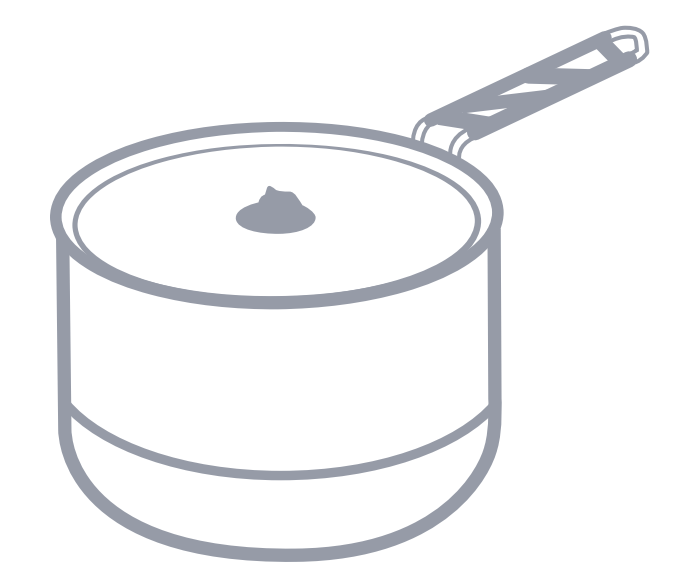

COOKWARE



CAMP EXTRAS

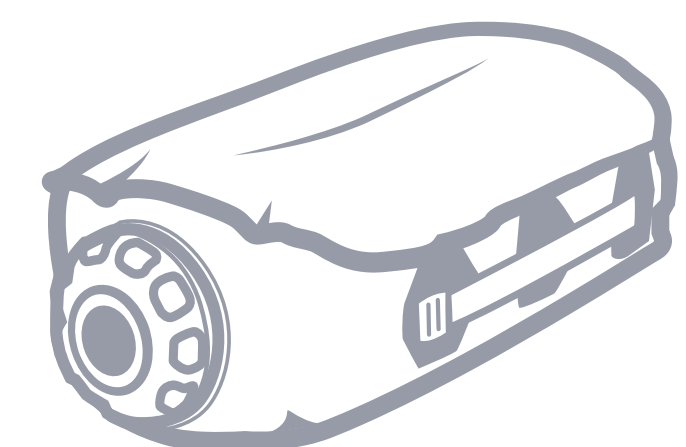

WATER TRANSPORT







# DINNERWARE COOKWARE UTENSILS





# FRONTIER

DINNERWARE | COOKWARE





Integrated patent-pending LID KEEP rests lid on side of pot

Click-Safe removable handle stows for transport and locks securely into place for use

**HARD ANODISED ALUMINIUM**

Highly abrasion-resistant ceramic coating provides a health conscious non-stick surface



Graded scale on the internal pot wall allows accurate volume measurement

The rigid rim maintains shape and protects fingers from heat

**FOOD GRADE HEAT RESISTANT SILICONE**

Flexible, food-grade silicone that collapses flat to a small disc



**BPA PFOA & PTFE FREE**



Easy-flow strainer lid for efficient draining

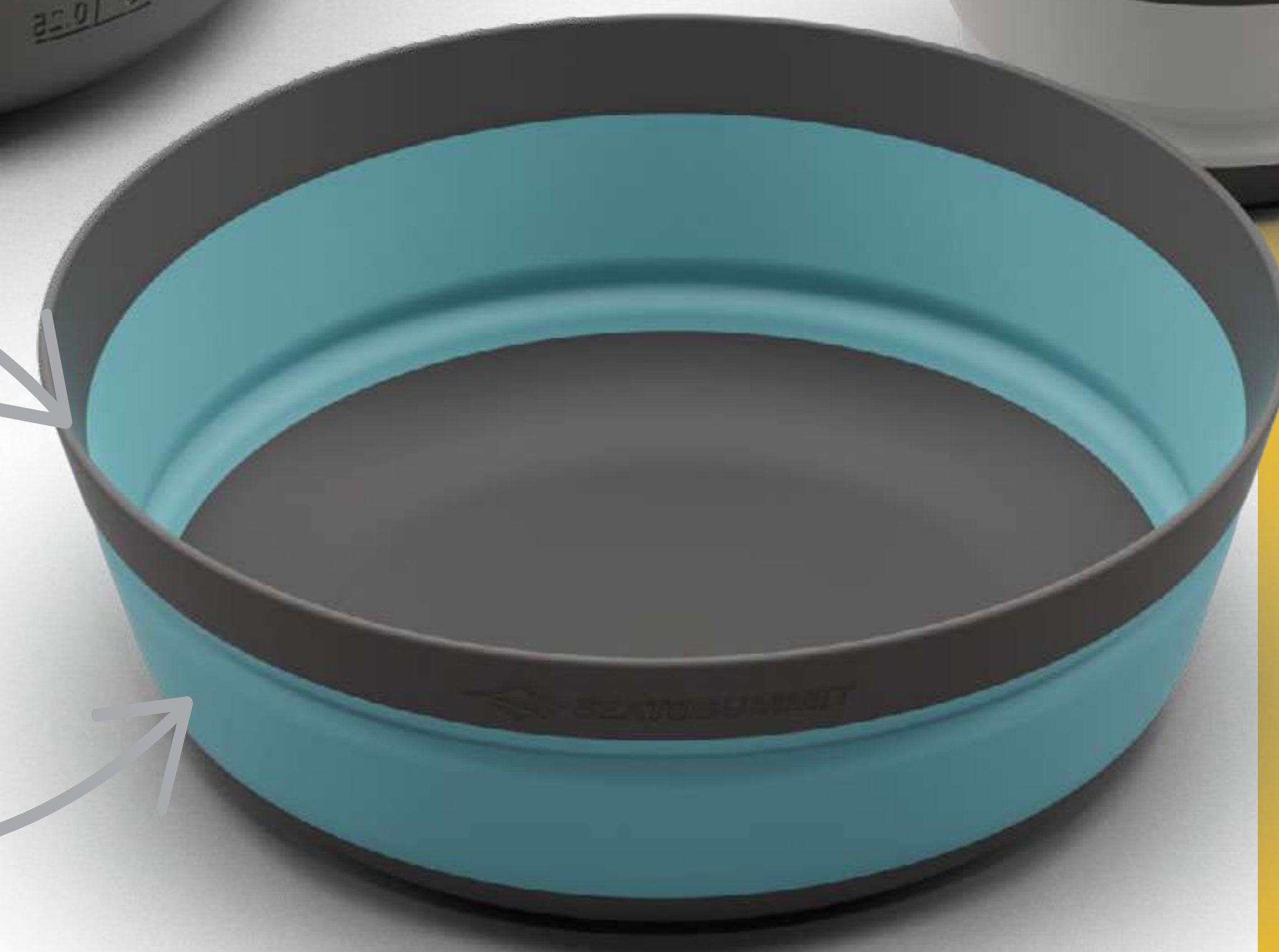
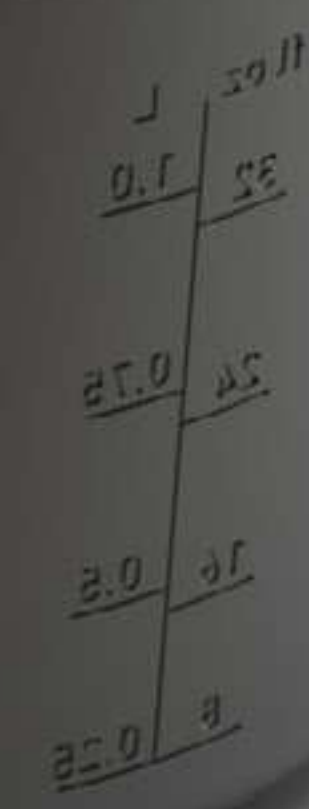

# INTRODUCING THE FRONTIER COLLECTION

Inspired by the more extreme of explorers, the Frontier Kitchen Collection has been designed to offer premium, lightweight, dependable, and easy-to-use gear for limitless outdoor adventures. This new range offers minimum weight without compromising on quality or functionality to allow for limitless adventures.



# FRONTIER DINNERWARE



**NEW**

FOOD GRADE  
HEAT RESISTANT  
SILICONE

**BPA FREE**

MADE FROM FLEXIBLE, FOOD-GRADE SILICONE THAT COLLAPSES FLAT TO A SMALL DISC, FRONTIER BOWLS AND CUPS CAN SLIDE INTO ANY PACK EASILY.



## FRONTIER ULTRALIGHT COLLAPSIBLE CUP

A BPA-free and ultra lightweight collapsible cup. The Frontier Cup's flexible silicone walls collapse easily, making it a pocket-sized drinking cup you can take anywhere. The rigid rim maintains its shape and is heat resistant for your safety and peace of mind.

- Nests into Frontier 2L collapsible pot
- Collapses flat to 17mm for compact packing
- BPA-free, food-grade, heat resistant, flexible silicone sides
- Nylon rings at the top, middle and base maintain shape and prevent fingertips from being scalded

**SIZES:** One Size (53g / 400ml)

**COMPOSITION:**

**Base and rim:** 30% Glass reinforced nylon 66

**Side Walls:** 100% silicone

## FRONTIER ULTRALIGHT COLLAPSIBLE BOWLS

A BPA-free and ultra lightweight camping bowl in medium and large sizes. With flexible silicone sides and heat resistance, the Frontier Ultralight collapsible bowl makes mealtime a safe and seamless experience.

- Collapses flat to 17mm for compact packing
- BPA-free, food-grade, heat resistant, flexible silicone sides
- Catch every last morsel: the curvature of the bowls perfectly complements Sea to Summit spoons, for ease of scraping the edges clean
- Medium bowl nests into Frontier 2L collapsible pot

**SIZES:** Medium (62g / 680ml) | Large (82g / 890ml)

**COMPOSITION:**

**Base and rim:** 30% Glass reinforced nylon 66

**Side Walls:** 100% silicone

COLOURS





# FRONTIER DINNERWARE (SETS)



**NEW**

FOOD GRADE  
HEAT RESISTANT  
SILICONE

**BPA FREE**



## FRONTIER ULTRALIGHT COLLAPSIBLE DINNERWARE SET 1 PERSON [3 PIECE]

A lightweight and collapsible dinnerware set featuring a medium bowl, large bowl and cup. With the ability to collapse flat to 17mm, the space-saving Frontier dinnerware set puts compactness and functionality at the forefront so mealtimes can be easy and efficient. Perfect for lightweight adventures.

### FEATURES:

- Collapses flat to 17mm for compact packing
- BPA-free, food-grade, heat resistant, flexible silicone sides
- Catch every last morsel: the curvature of the bowls perfectly complements Sea to Summit spoons, for ease of scraping the edges clean

### INCLUDES:

- 1 x Medium Cup
- 1 x Medium Bowl
- 1 x Large Bowl

### COMPOSITION

**Base and rim:** 30% Glass reinforced nylon 66  
**Body part:** 100% silicone



## FRONTIER ULTRALIGHT COLLAPSIBLE DINNERWARE SET 2 PERSON [3 PIECE]

The Frontier Ultralight Collapsible Dinnerware Set features two large bowls, two medium bowls and two cups. With a compact and durable design as well as collapsible functionality, this dinnerware set is perfect for lightweight adventures to make mealtimes simple and seamless.

### FEATURES:

- Collapses flat to 17mm for compact packing
- BPA-free, food-grade, heat resistant, flexible silicone sides
- Catch every last morsel: the curvature of the bowls perfectly complements Sea to Summit spoons, for ease of scraping the edges clean

### INCLUDES:

- 2 x Large Bowls,
- 2 x Medium Bowls
- 2 x Cups

### COMPOSITION

**Base and rim:** 30% Glass reinforced nylon 66  
**Body part:** 100% silicone

### COLOURS





# FRONTIER CUTLERY & UTENSILS



**NEW**

HARD ANODISED  
ALUMINIUM



DURABLE HARD-ANODISED AIRCRAFT GRADE ALUMINIUM COMBINED WITH A SLEEK-YET-STRONG SHAPE TO CREATE AN EXTREMELY LIGHTWEIGHT UTENSIL

## FRONTIER ALUMINIUM CUTLERY

Frontier Cutlery uses durable hard-anodised aircraft grade aluminium combined with a sleek-yet-strong shape to create an extremely lightweight utensil.

By hard anodising the aluminium, it forms an 'exoskeleton' so the shape of the utensils can be slimmer and lighter. This hardened shell also encapsulates the aluminium, which eliminates the risk of alloy leaching into food and creates a smooth finish feel for comfortable eating.

All Frontier cutlery sets come with a carabiner that attaches the utensils for clean, efficient storage.

### FEATURES:

- Ultralight and super-strong aircraft aluminium alloy utensil
- Smooth, matte finish for comfortable mouth feel
- Tough and lightweight for lifelong use
- Comes with a mini carabiner to keep together
- Stacks efficiently with other Frontier cutlery pieces

**COMPOSITION:**  
100% aluminium

COLOURS



Anodised Grey



FRONTIER ULTRALIGHT  
LONG HANDLE SPOON



FRONTIER ULTRALIGHT  
LONG HANDLE SPORK



MINI CARABINER



FRONTIER  
ULTRALIGHT  
SPOON



FRONTIER  
ULTRALIGHT  
FORK



FRONTIER  
ULTRALIGHT  
KNIFE



FRONTIER  
ULTRALIGHT  
SPORK



# FRONTIER CUTLERY AND UTENSILS (SETS)



**NEW**



**FRONTIER ULTRALIGHT CUTLERY SET - [3 PIECE]**

An ultra lightweight and durable aluminium cutlery set featuring a fork, spoon and knife. The Frontier set puts efficiency and functionality at the forefront so mealtime can be a seamless and simple experience.

INCLUDES:

- Fork
- Spoon
- Knife



**FRONTIER ULTRALIGHT CUTLERY SET - [2 PIECE] SPORK AND KNIFE**

An ultra lightweight and durable aluminium cutlery set featuring a spork and knife. The Frontier set puts efficiency and functionality at the forefront so mealtime can be a seamless and simple experience.

INCLUDES:

- Spork
- Knife



**FRONTIER ULTRALIGHT CUTLERY SET - [2 PIECE] LONG HANDLE SPOON AND SPORK**

An ultra lightweight and durable aluminium cutlery set featuring a long handled spoon and spork. The adaptor turns the set into tongs. Efficiency and functionality at the forefront so mealtime can be a seamless and simple experience.

INCLUDES:

- Long Handled Spoon
- Spork
- Adaptor attachment



**BPA PFOA & PTFE FREE**

**HARD ANODISED ALUMINIUM**



ADAPTOR ATTACHMENT TURNS THE SET INTO TONGS



# FRONTIER COOKWARE

## FRONTIER ULTRA-LIGHT POTS AND PAN

Lightweight, reliable, easy to use and space-saving.  
Made from durable hard-anodised aluminium.

Designed to add functional performance to your camp kitchen, our Frontier Pots and Pan use a hard-anodised alloy to offer durability and versatility for lightweight adventures.

Our highly abrasion-resistant ceramic coating provides a non-stick surface for seamless mealtimes. The removable handle locks securely into place during use and can be flipped and locked over the lid for compact packing and easy transportation. Available in multiple sizes for solo to group use.

### FEATURES:

- Lightweight, reliable and easy to use hard-anodised alloy is strong and durable
- Click-Safe removable handle stows for transport and locks securely into place for use
- Highly abrasion-resistant ceramic coating provides a health conscious non-stick surface
- Easy-flow strainer lid for efficient draining
- Integrated patent-pending LID KEEP rests lid on side of pot
- Graded scale on the internal pot wall allows accurate volume measurement
- Nesting Frontier Pots are compatible with Passage dinnerware and the Frontier Pan

### COMPOSITION:

**Pot and Lid:** 100% Hard anodised lightweight aluminium alloy

**Handle:** Stainless steel

**Lid Keep:** 100% silicone

**Bracket:** 100% Hard anodised aluminium alloy

**Other components:** Stainless steel and silicone



**NEW**



Highly abrasion-resistant ceramic coating provides a health conscious non-stick surface

**HARD ANODISED ALUMINIUM**

Lightweight, reliable and easy to use hard-anodised alloy is strong and durable



Designed to nest inside Frontier Cookware



Integrated patent-pending LID KEEP rests lid on side of the pot

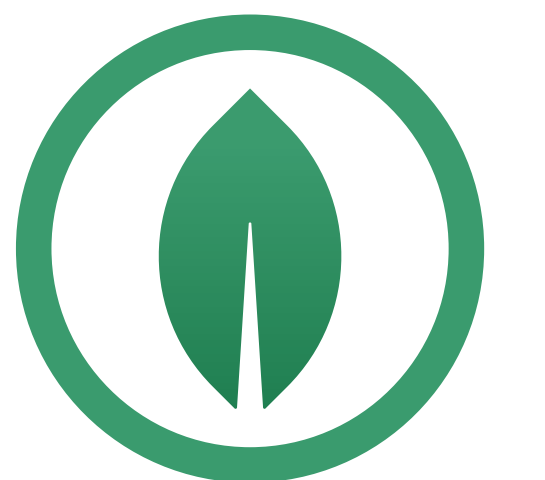

**BPA PFOA & PTFE FREE**

Click-Safe removable handle stows for transport and locks securely into place for use



COLOURS

Anodised Grey  
+ Sulphur



8 INCH PAN



1.3 LITRE



2 LITRE



3 LITRE



# FRONTIER COOKWARE (SETS)

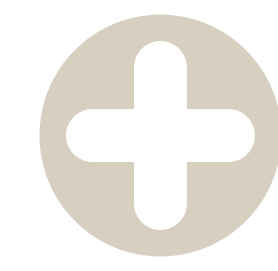

**NEW**

**BPA FREE**

**TOUGH CERAMIC COATING**

**HARD ANODISED ALUMINIUM**

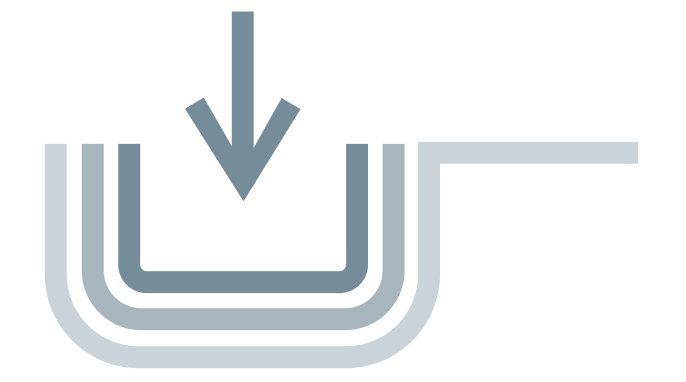

## FRONTIER ULTRALIGHT TWO POT SET- [2P] 1.3L AND 3L

The Frontier UL Two Pot Set features a 1.3L and 3L pot and is perfect for two people. Each pot is made from hard-anodised alloy for durability with an abrasion-resistant ceramic coating. The removable handle on our Frontier UL Pots make them easy and store.

**INCLUDES:**

- 1 x 1.3L Pot
- 1 x 3L Pot



## FRONTIER ULTRALIGHT ONE POT COOK SET - [1P] [3 PIECE] 1.3L POT W/ SMALL BOWL AND CUP

The Frontier UL One Pot Cook Set features a 1.3L pot, small bowl and small cup. The pot is made from hard-anodised alloy for durability and versatility. With an abrasion-resistant ceramic coating and a removable handle our Frontier UL Pots make mealtimes easy and efficient.

**INCLUDES:**

- 1 x 1.3L Pot
- 1 x Small Bowl
- 1 x Cup



## FRONTIER ULTRALIGHT ONE POT COOK SET - [1P] [3 PIECE] 2L POT W/ MED BOWL AND INSULATED MUG

The Frontier UL One Pot Cook Set features one pot, medium bowl and an insulated mug that is perfect for one person. The 2L pot is made from hard-anodised alloy for durability and versatility. The abrasion-resistant ceramic coating and a removable handle, our Frontier UL Pots make mealtimes easy and efficient.

**INCLUDES:**

- 1 x 2L Pot
- 1 x Medium Bowl
- 1 x Insulated Mug



## FRONTIER ULTRALIGHT COLLAPSIBLE ONE POT COOK SET- [2P] [5 PIECE] W/ 2.2L POT, 2 MED BOWLS AND CUPS

The Frontier UL One Pot Cook Set features the Pouring Pot, two medium bowls and two cups. The 2.2L Pouring Pot is made from hard-anodised alloy for durability and versatility. The abrasion-resistant ceramic coating and a removable handle our Frontier UL Pots make mealtimes easy and efficient.

**INCLUDES:**

- 1 x 2.2L Pot
- 2 x Medium Bowls
- 2 x Cups



# FRONTIER COOKWARE (SETS)

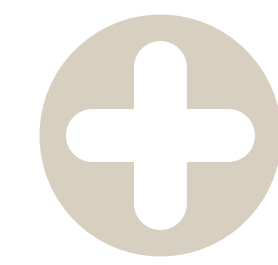

**NEW**

**BPA FREE**

**TOUGH CERAMIC COATING**

**HARD ANODISED ALUMINIUM**

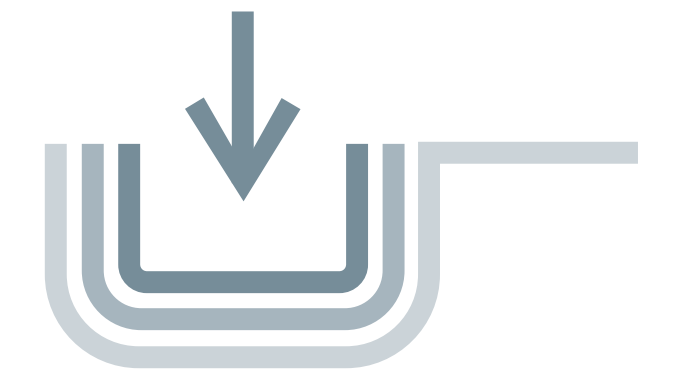

## FRONTIER ULTRALIGHT ONE POT COOK SET - [2P] [5 PIECE]

The Frontier UL One Pot Cook Set features one pot, two medium bowls and two cups. The 2L pot is made from hard-anodised alloy for durability and versatility. The abrasion-resistant ceramic coating and a removable handle our Frontier UL Pots make mealtimes easy and efficient.

**INCLUDES:**

- 1 x 2L Pot
- 2 x Medium Bowls
- 2 x Cups

## FRONTIER ULTRALIGHT TWO POT COOK SET - [2P] [6 PIECE]

The Frontier UL Two Pot Cook Set features two pots, two medium bowls and two cups to create the ultimate camp kitchen for two people. Each pot is made from hard-anodised alloy for durability and versatility. With an abrasion-resistant ceramic coating and a removable handle our Frontier UL Pots make mealtimes easy and efficient.

**INCLUDES:**

- 1 x 2L Pot
- 1 x 3L Pot
- 2 x Medium Bowls
- 2 x Cups

## FRONTIER ULTRALIGHT TWO POT COOK SET - [4P] [14 PIECE]

The Frontier UL Two Pot Cook Set features two pots, four medium bowls as well as knives and sporks to create the ultimate camp kitchen for four people. Each pot is made from hard-anodised alloy for durability and versatility. With an abrasion-resistant ceramic coating and a removable handle our Frontier UL Pots make mealtimes easy and efficient.

**INCLUDES:**

- 1 x 2L Pot
- 1 x 3L Pot
- 4 x Medium Bowls
- 4 x Knives
- 4 x Sporks



# FRONTIER COOKWARE



**NEW**

**BPA FREE**

**TOUGH CERAMIC COATING**

**HARD ANODISED ALUMINIUM**

**FOOD GRADE HEAT RESISTANT SILICONE**

## FRONTIER ULTRALIGHT COLLAPSIBLE KETTLE - 1.3L

A space-saving and collapsible 1.3L kettle. The perfect solution for fast and light adventures, the new Frontier Ultralight Collapsible Kettle puts storage, efficiency and space-saving at the forefront.

### FEATURES:

- Collapsible design for compact packing.
- The wide rim allows kettle to be used as a cooking pot
- Hard anodised safety lid with silicone lid grip
- Two glass-reinforced nylon 66 handles support the upper rim and improve control when pouring
- Food grade silicone & aluminium construction BPA free, no PFOAs
- Hard anodised aluminium base conducts heat really well for outdoor cooking
- Nests with other Frontier products



## FRONTIER ULTRALIGHT COLLAPSIBLE POUR OVER

The functional and space-saving Frontier Collapsible Pour Over Filter makes the perfect coffee. The Collapsible Pour Over can hold a single serve of coffee and features a stainless steel mesh to catch grinds when poured. The mount base fits the majority of mug and mouth bottle rims for convenience and versatility.

### FEATURES:

- Low -profile for compact packing
- Super fine stainless steel mesh keeps grinds and lets through the good oils for the perfect pour over brew
- Baskets holds single serve of around 30grams of coffee grinds
- Mount base fits most mug and wide mouth bottle rims

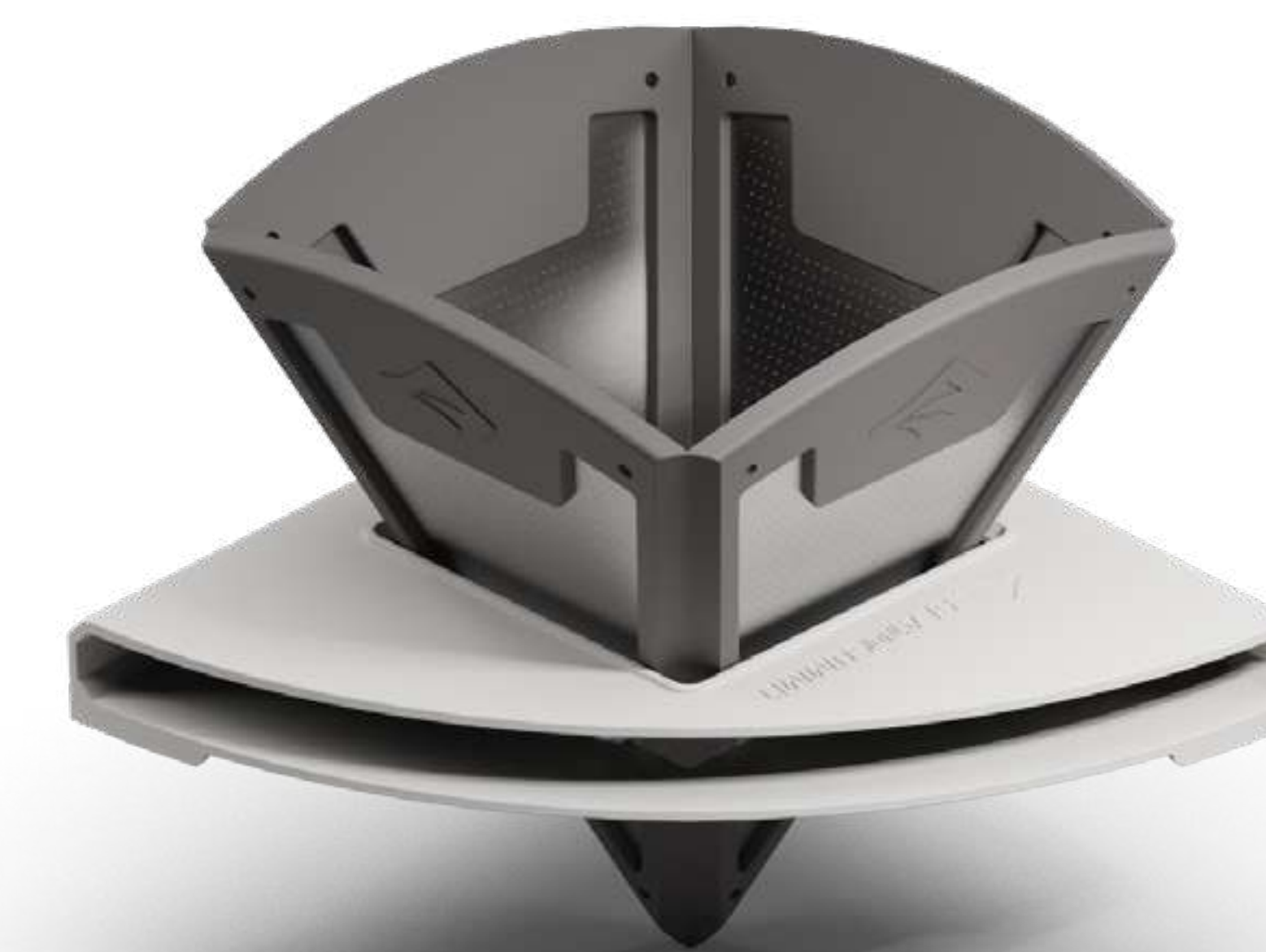



# FRONTIER COOKWARE

## FRONTIER ULTRALIGHT COLLAPSIBLE POURING POT - 2.2 LITRE

The functional and space-saving Frontier Collapsible Pot features a built-in pouring spout for easy, efficient meals. The lightweight, hard-anodised alloy body is overmolded with a silicone waist for durability and efficient storing.

### FEATURES:

- Space saving collapsible pot for lightweight adventures
- Lightweight, reliable and easy to use hard-anodised alloy is strong and durable
- Click-Safe removable handle stows for transport and locks securely into place for use
- Collapsible Frontier Pots are compatible with Frontier Collapsible dinnerware and Frontier Pans
- Integrated patent-pending LID KEEP rests lid on side of pot
- Large internal radius allows easy cleaning and matches Sea to Summit cutlery profile



**BPA FREE**

**TOUGH CERAMIC COATING**

**HARD ANODISED ALUMINIUM**

**FOOD GRADE HEAT RESISTANT SILICONE**

## FRONTIER ULTRALIGHT PAN 8 INCH

The Frontier Pan uses a PFOA-free, ceramic non-stick surface that is highly abrasion resistant for easy and efficient mealtimes. The ergonomic removable handle has a safety lock for secure handling and flips around for easy storage and transport. This versatile pan is the perfect companion to the Frontier Pots thanks to its nesting feature.

### FEATURES:

- Highly abrasion-resistant ceramic coating provides a non-stick surface
- Lightweight, reliable and easy to use hard-anodised alloy is strong and durable
- Click-Safe removable handle stows for transport and locks securely into place for use
- Nests with Frontier Pots for space saving packability





# FRONTIER COOKWARE (SETS)

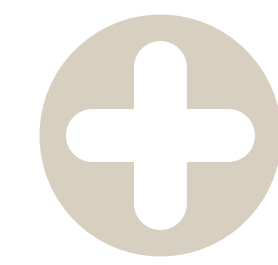

**NEW**

**BPA FREE**

**HARD ANODISED ALUMINIUM**

**FOOD GRADE HEAT RESISTANT SILICONE**



## FRONTIER ULTRALIGHT COLLAPSIBLE KETTLE COOK SET - 1 PERSON [3 PIECE]

The space-saving Frontier UL Collapsible Kettle Cookset is the perfect solution for fast and lightweight adventures. Featuring a medium bowl, cup and 1.6L kettle, the innovative collapsible design allows for compact packing.

### FEATURES:

- Collapsible design for compact packing
- The wide rim allows kettle to be used as a cooking pot
- Hard anodised safety lid with silicone lid grip
- Dual handles for stable pouring
- Food grade silicone & aluminium construction
- BPA free, no PFOAs
- Hard anodised aluminium base conducts heat really well for outdoor cooking
- Compact nesting design

### INCLUDES:

- 1.3L Kettle
- 1 x Medium Bowl
- 1 x Cup

## FRONTIER ULTRALIGHT COLLAPSIBLE KETTLE COOK SET - 2 PERSON [3 PIECE]

The Frontier UL Collapsible Kettle Cookset features a 1.6L Kettle and two cups. With a compact design and a hard anodised, aluminium base for effective heat conduction, this cookset is perfect for lightweight adventures.

### FEATURES:

- Collapsible design for compact packing
- The wide rim allows kettle to be used as a cooking pot
- Hard anodised safety lid with silicone lid grip
- Dual handles for stable pouring
- Food grade silicone & aluminium construction
- BPA free, no PFOAs
- Hard anodised aluminium base conducts heat really well for outdoor cooking
- Compact nesting design

### INCLUDES:

- 1.3L Kettle
- 2 x Cups



	CODE	SIZE	DIMENSIONS			WEIGHT	COLOUR	RRP
			L(CM)	W(CM)	H(CM)			
<b>FRONTIER DINNERWARE</b>								
Frontier UL Collapsible Cup	ACK038021-04	1 Piece	10.1	10.1	8.8	53g		
Frontier UL Collapsible Bowl	ACK038011-05	Medium	15.1	15.1	5.1	62g		
	ACK038011-06	Large	17.8	17.8	4.5	82g		
<b>FRONTIER DINNERWARE SETS</b>								
Frontier UL Collapsible Dinnerware Set - [1P] [3 Piece]	ACK038031-122101	3 Piece	"	"	"	197g		
Frontier UL Collapsible Dinnerware Set - [2P] [6 Piece]	ACK038031-122102	6 Piece	"	"	"	395g		
<b>FRONTIER CUTLERY AND UTENSILS</b>								
Frontier UL Long Handle Spoon	ACK034011-611701	1 Piece	4.1	1.7	21.0	12g		
Frontier UL Long Handle Spork	ACK034011-601702	1 Piece	3.9	1.5	21.0	11g		
Frontier UL Spork	ACK034011-601705	1 Piece	3.9	1.6	16.6	9g		
<b>FRONTIER CUTLERY AND UTENSIL (SETS)</b>								
Frontier UL Cutlery Set - [3 Piece]	ACK034021-121702	3 Piece	N/A	N/A	N/A	26g		
Frontier UL Cutlery Set - [2 Piece] Spork and Knife	ACK034021-121701	2 Piece	"	"	"	19g		
Frontier UL Cutlery Set - [2 Piece] Long Handle Spoon and Spork	ACK034021-121703	2 Piece	"	"	"	32g		



	CODE	SIZE	DIMENSIONS			WEIGHT	COLOUR	RRP
			L(CM)	W(CM)	H(CM)			
<b>FRONTIER COOKWARE</b>								
Frontier UL Pot - 1.3L	ACK027011-381701	1.3 Litre	28.2	14.5	10.0	212g		
Frontier UL Pot - 2L	ACK027011-391702	2 Litre	30.1	16.5	11.2	255g		
Frontier UL Pot - 3L	ACK027011-401703	3 Litre	32.5	18.5	13.5	304g		
Frontier UL Pan - 8in	ACK027021-521701	8 Inch	34.5	20.7	5.6	366g		
Frontier UL Collapsible Pour Over	ACK025041-131001	N/A	10.2	10.2	9.5	52g		
Frontier UL Collapsible Kettle - 1.3L	ACK025011-381001	1.3 Litre	15.0	15.0	14.5	196g		
Frontier UL Collapsible Pouring Pot - 2.2L	ACK025021-390201	2.2 Litre	32.4	19.5	10.5	297g		
<b>FRONTIER COOKWARE SETS</b>								
Frontier UL Collapsible Kettle Cook Set - [2P] [3 Piece]	ACK025031-122101	3 Piece	N/A	N/A	N/A	302g		
Frontier UL Collapsible Kettle Cook Set - [1P] [3 Piece]	ACK025031-122102	3 Piece	"	"	"	311g		
Frontier UL Two Pot Set - [2P] 1.3L and 3L	ACK027031-122101	2 Piece	"	"	"	516g		
Frontier UL One Pot Cook Set - [2P] [5 Piece]	ACK027031-122102	5 Piece	"	"	"	526g		
Frontier UL Two Pot Cook Set - [2P] [6 Piece]	ACK027031-122103	6 Piece	"	"	"	830g		
Frontier UL One Pot Cook Set - [1P] [3 Piece] 1.3L Pot w/ S Bowl and Cup	ACK027031-122104	3 Piece	"	"	"	341g		
Frontier UL One Pot Cook Set - [1P] [3 Piece] 2L Pot w/ M Bowl and Ins Mug	ACK027031-122105	3 Piece	"	"	"	432g		
Frontier UL Collapsible Pot Cook Set w/ 2.2L Pot - [2P] [5 Piece] 2.2L Pot w/ 2 M Bowl and 2 Cups	ACK026031-122101	5 Piece	"	"	"	527g		
Frontier UL Two Pot Cook Set - [4P] [14 Piece]	ACK027031-122106	14 Piece	"	"	"	867g		



# PASSAGE

DINNERWARE | COOKWARE





**BPA FREE**

Easy sipping silicone lid that folds inside the mug for compact packing



Cool Grip, fluted ribbed walls for increased protection from hot or cold, for a more comfortable grip

Easy to clean, microwave and dishwasher safe: made from BPA-free glass reinforced polypropylene

Made from strong food grade polypropylene. Clip-together design for long handled spoon, fork or knife set or knife. Nests together to save space

# INTRODUCING THE PASSAGE KITCHEN COLLECTION

The BPA-Free range is light weight, durable and easy to clean for enjoyable mealtimes. With a compact design, efficient functionality and premium materials, the Passage Kitchen Collection makes mealtimes simple and seamless. This range is the perfect all-rounder for mid-length trips in the outdoors to suit a range of climates, conditions, and adventures.



# PASSAGE DINNERWARE



**NEW**

**BPA FREE**

## PASSAGE INSULATED MUG



Our lightweight and easy-to-clean Passage Insulated Mug keeps your drinks hot or cold whilst maintaining a cool-touch grip. The snug-fitting and self-draining lid allows drip-free sipping for ease and enjoyment. The perfect addition to your camp kitchen for everyday use.

### FEATURES:

- 475ml large volume capacity
- Insulation keeps drinks warmer or colder for longer
- Sipping lid with secure seal
- Streamlined ergonomic shape – no hard-to-pack handle
- Odour and stain resistant
- Strong and durable food-grade glass-reinforced polypropylene inner mug
- Measurement increments on the inside
- BPA-free and dishwasher safe
- Tapered design means it can be stacked with other cups for more compact storage

### COMPOSITION:

BPA-free, food grade material which is microwaveable and dishwasher safe

## PASSAGE CUP



Made from lightweight and durable glass-reinforced polypropylene, our Passage Cups are cleverly designed to nest inside Passage Bowls and Frontier Pots. Featuring Cool Grip fins to reduce surface temperatures and heat transfer, enjoying a drink is safe and seamless. The Passage Cup also features an easy-sipping silicone lid for functionality.

### FEATURES:

- 355ml volume capacity
- Easy sipping silicone lid that folds inside the mug for compact packing
- Cool Grip, fluted ribbed walls for increased protection from hot or cold, for a more comfortable grip
- Graded volumetric scale for easy measurement
- Stacks perfectly with other Passage Cups, and nests within Passage Bowls and Frontier Pots

### COMPOSITION:

BPA-free, food grade material which is microwaveable and dishwasher safe

## PASSAGE PLATE

Our Passage Plate has raised edges to keep your food on the plate and off the ground. BPA-free and dishwasher safe, the Passage Plate nests with other Passage Kitchenware for the ultimate space-saving and efficient camp kitchen.

### FEATURES:

- 1020ml large volume capacity
- Catch every last morsel: the curvature of the bowls perfectly complements Sea to Summit spoons, for ease of scraping the edges clean
- Hard-wearing and cut resistant food-grade glass-reinforced polypropylene
- BPA-free and dishwasher safe
- Cool Grip, fluted ribbed walls for increased protection from extremes of temperature, for a more comfortable grip

### COMPOSITION:

Glass-reinforced Polypropylene



### COLOURS

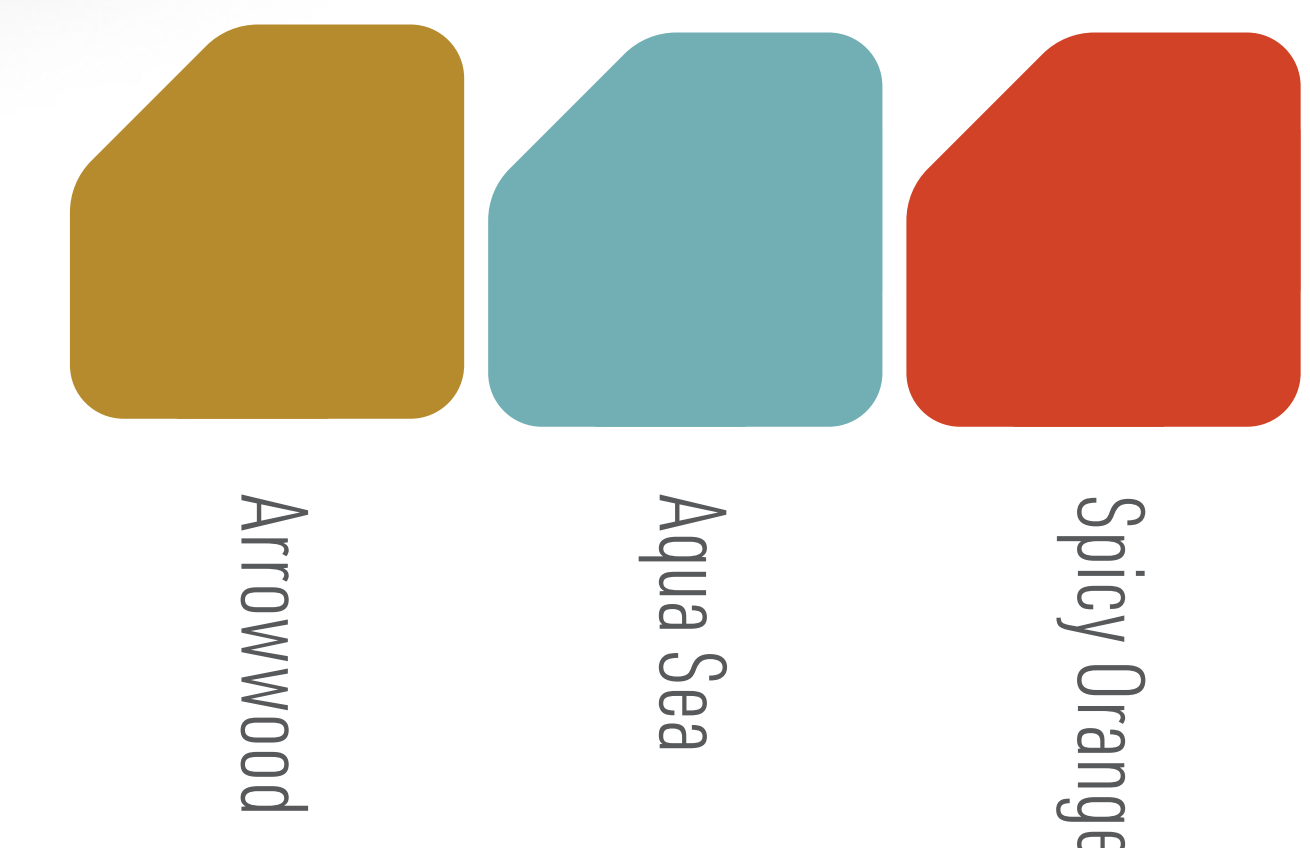



# PASSAGE DINNERWARE



**NEW**

## PASSAGE BOWL

The BPA-free Passage Bowls are lightweight, durable and easy-to-clean. Featuring our Cool Grip fins to reduce surface temperatures and heat transfer, mealtimes are efficient and easy. Passage Bowls nests with our Frontier pots for the ultimate camp kitchen.

### FEATURES:

- Lightweight, compact and durable
- Easy to clean, microwave and dishwasher safe: made from BPA-free, glass-reinforced polypropylene
- Minimise spills: tall, vertical side walls
- Catch every last morsel: the curvature of the bowls perfectly complements Sea to Summit spoons, for ease of scraping the edges clean
- Cool Grip, fluted ribbed walls for increased protection from hot or cold for a comfortable grip



## PASSAGE BOWL SMALL

Nests with our Frontier Pots  
680ml volume capacity



## PASSAGE BOWL MEDIUM

Nests with our Frontier 2L and 3L Pots  
720ml volume capacity



## PASSAGE BOWL LARGE

Nests with our Frontier 3L Pots  
945ml volume capacity

**BPA FREE**

COLOURS

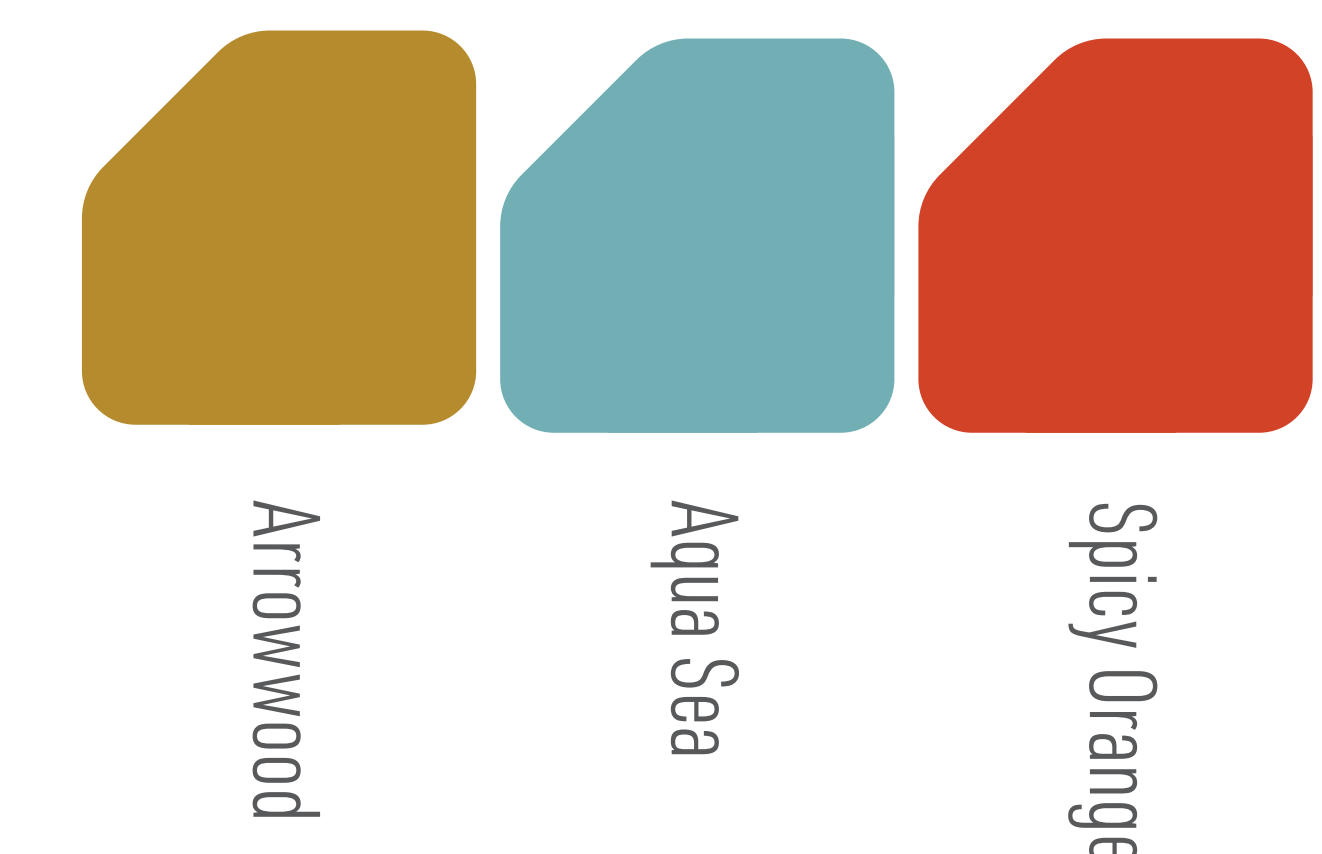

Arrowwood

Aqua Sea

Spicy Orange



# PASSAGE DINNERWARE (SETS)



**NEW**

**BPA FREE**

## PASSAGE DINNERWARE SETS

The BPA-free Passage Dinnerware Sets are lightweight, durable and easy to clean.

Featuring our Cool Grip fins that reduce surface temperatures and heat transfer, mealtimes are safe and seamless.

Passage cutlery can be clipped together to create a long-handled spoon, fork or knife for space-saving and efficiency.

### FEATURES:

- Lightweight, compact and durable
- Easy to clean, microwave and dishwasher safe: made from BPA-free glass reinforced polypropylene
- Minimise spills: tall, vertical side walls
- Catch every last morsel: the curvature of the bowls perfectly complements Sea to Summit spoons, for ease of scraping the edges clean
- Cool Grip, fluted-ribbed walls for increased protection from extremes of temperature, for a cool and comfortable grip

### COMPOSITION:

**Cutlery and Bowl:** Glass-reinforced Polypropylene

**Cup:** BPA-free, food grade material which is microwaveable and dishwasher safe



### PASSAGE DINNERWARE SET 1 PERSON [6 PIECE]

#### INCLUDES:

- Medium Bowl
- Cup
- Knife
- Spork
- Spoon
- Fork



### PASSAGE DINNERWARE SET 1 PERSON [7 PIECE]

#### INCLUDES:

- Plate
- Large Bowl
- Insulated Mug
- Knife
- Spork
- Spoon
- Fork



### PASSAGE DINNERWARE SET 2 PERSON [14 PIECE]

#### INCLUDES:

- 2 x Plates
- 2 x Large Bowls
- 2 x Cups
- 2 x Knives
- 2 x Spork
- 2 x Spoon
- 2 x Fork

COLOURS

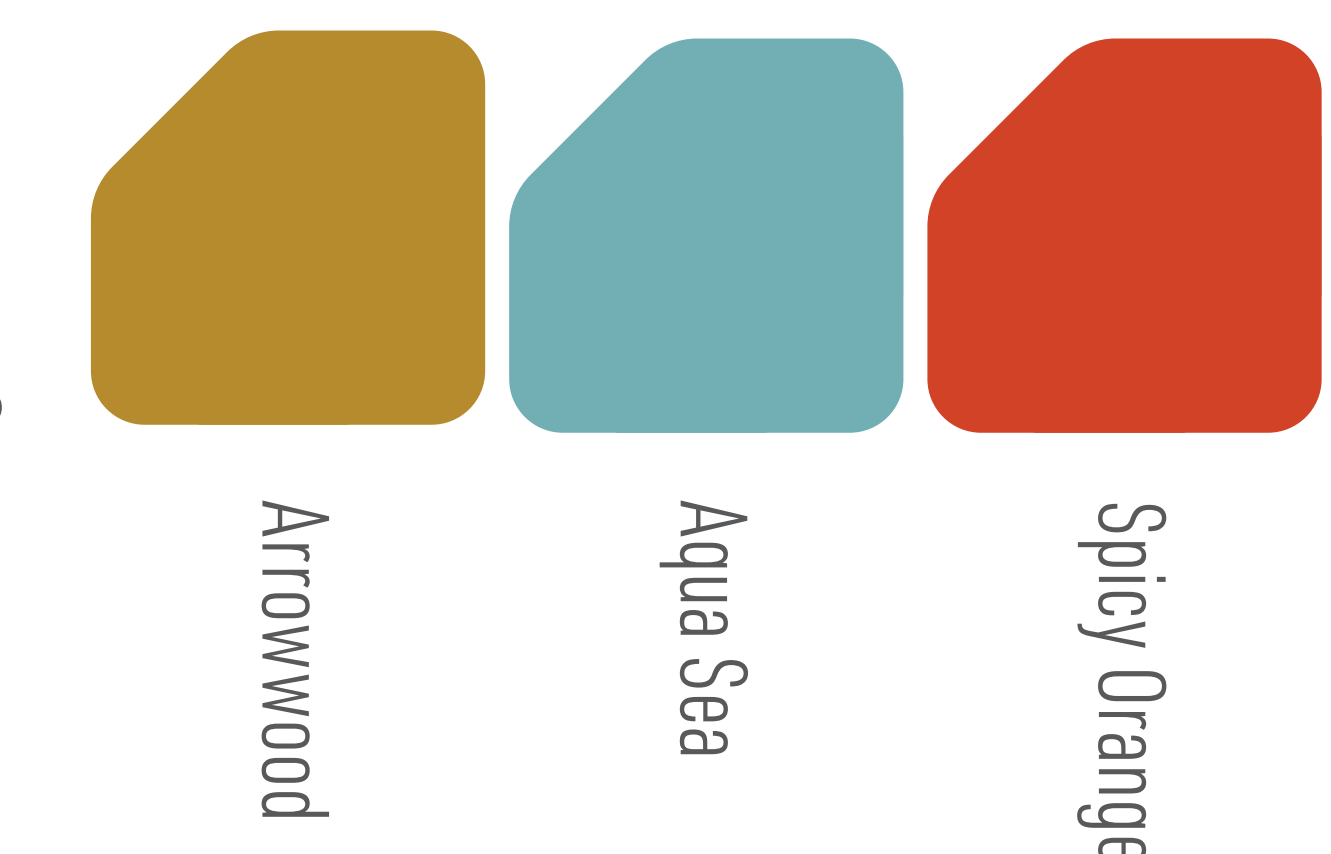

Arrowwood

Aqua Sea

Spicy Orange



# PASSAGE CUTLERY AND UTENSIL (SETS)



**NEW**

**BPA FREE**

## PASSAGE CUTLERY SETS

The BPA-free Passage Cutlery Sets are lightweight, durable and easy to clean. Passage cutlery can also be clipped together to create a long-handled spoon, fork or knife for space-saving and efficiency. These sets are perfect for minimalist adventures.

### FEATURES:

- Nesting, clip-together design
- Made from strong food grade polypropylene
- Clip-together design for long handled spoon, fork or knife set
- Compact ergonomic design
- Fits perfectly inside the Frontier cookware range.

### COMPOSITION:

Glass-reinforced Polypropylene



## PASSAGE CUTLERY SET - [2 PIECE]

### INCLUDES:

- Spork
- Knife



## PASSAGE CUTLERY SET - [3 PIECE]

### INCLUDES:

- Fork
- Knife
- Spoon



Passage cutlery can also be clipped together to create a long-handled spoon, fork or knife.

COLOURS

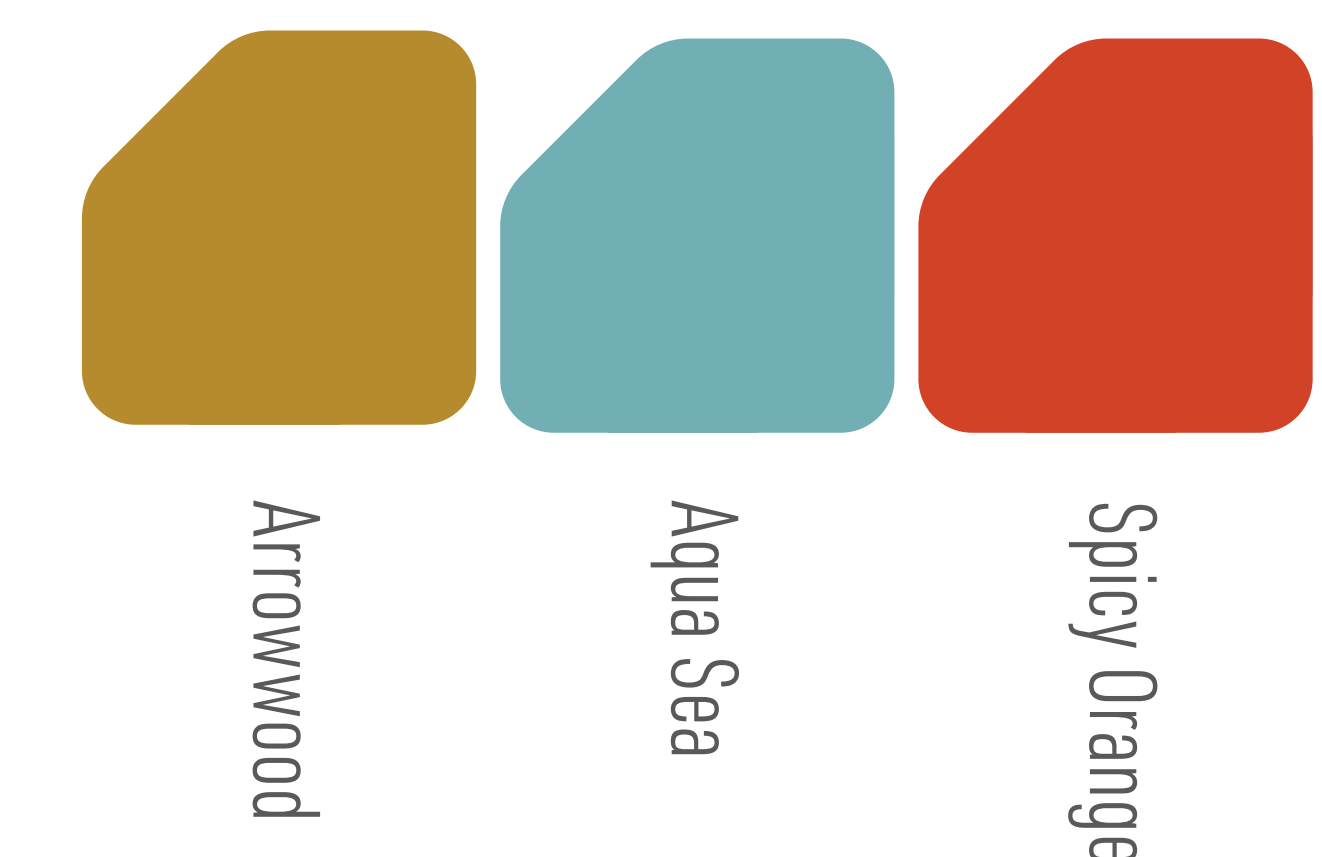



	CODE	SIZE	DIMENSIONS			WEIGHT	COLOUR	RRP
			L(CM)	W(CM)	H(CM)			
<b>PASSAGE DINNERWARE</b>								
	Passage Insulated Mug	ACK037031-05	1 Piece	9.3	9.3	12.7	115g	
	Passage Cup	ACK037041-04	1 Piece	8.9	8.9	9.8	74g	
	Passage Plate	ACK037021-66	1 Piece	22.4	22.4	3.3	101g	
	Passage Bowl	ACK037011-04	Small	13.8	13.8	6.2	55g	
		ACK037011-05	Medium	15.1	15.1	5.4	61g	
		ACK037011-06	Large	17.7	17.7	5.0	75g	
<b>PASSAGE DINNERWARE SETS</b>								
	Passage Dinnerware Set - [1P] [6 Piece]	ACK037051-12	1P   6 Piece	N/A	N/A	N/A	168g	
	Passage Dinnerware Set - [1P] [7 Piece]	ACK037051-12	1P   7 Piece	"	"	"	324g	
	Passage Dinnerware Set - [2P] [14 Piece]	ACK037051-12	2P   14 Piece	"	"	"	565g	
<b>PASSAGE CUTLERY AND UTENSIL (SETS)</b>								
	Passage Cutlery Set - [2 Piece]	ACK035021-12	6 Piece	N/A	N/A	N/A	16g	
	Passage Cutlery Set - [3 Piece]	ACK035021-12	7 Piece	"	"	"	24g	





# DETOUR

DINNERWARE | COOKWARE



Wide rim allows kettle to be used as a cooking pot

Two glass-reinforced nylon 66 handles support the upper rim and improve control when pouring

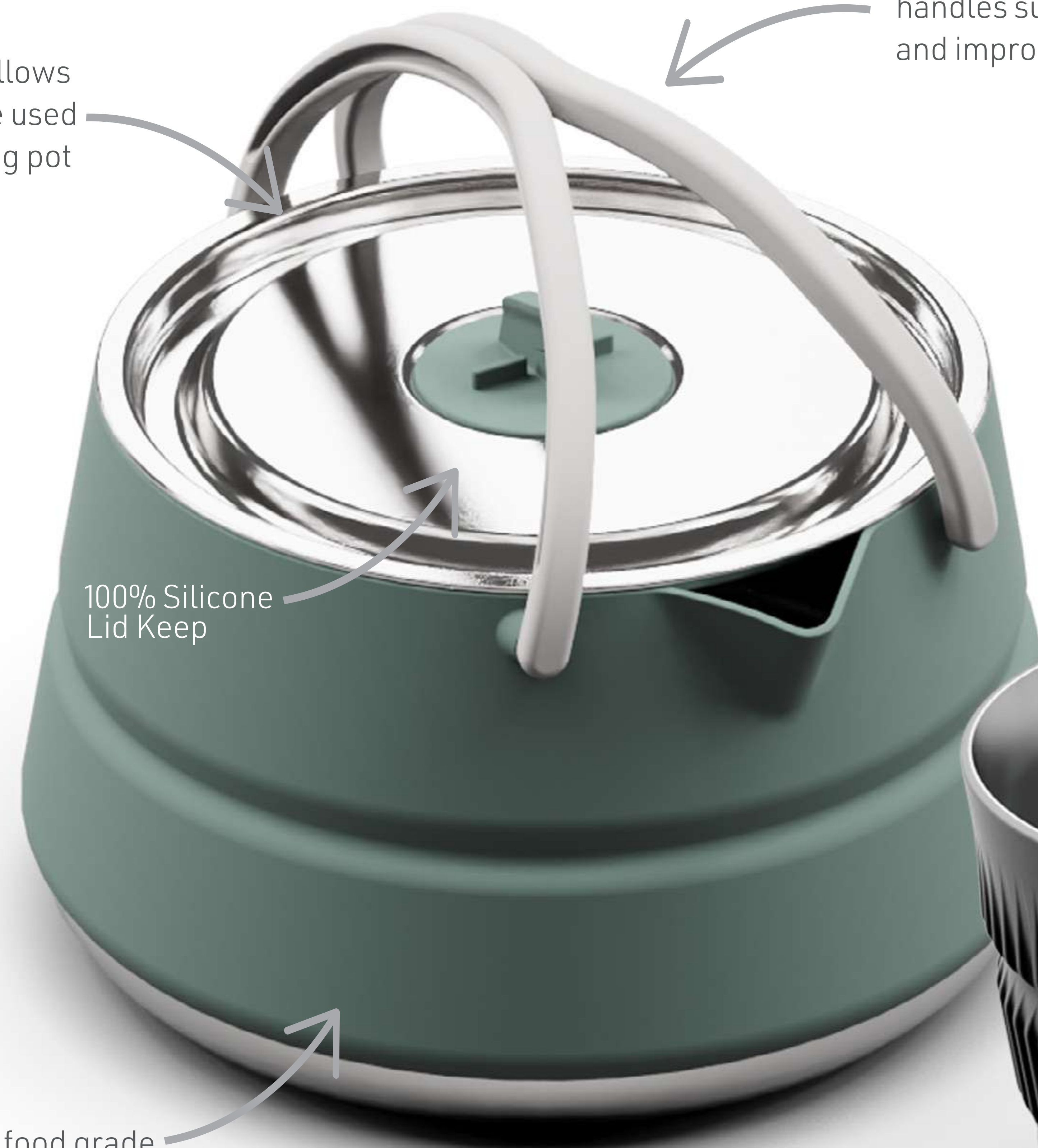

100% Silicone Lid Keep

BPA free, food grade, heat resistant silicone.

Strong and long lasting stainless steel and silicone construction

**BPA FREE**

**304 HIGH GRADE STAINLESS STEEL**

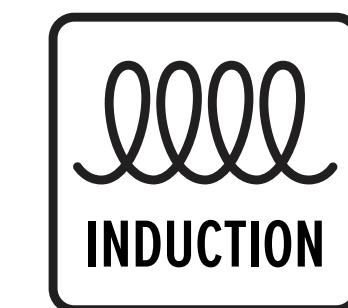

**FOOD GRADE HEAT RESISTANT SILICONE**



Cool Grip, fluted ribbed walls for increased protection from hot or cold, for a more comfortable grip

# INTRODUCING THE DETOUR KITCHEN COLLECTION

From collapsible stainless-steel pots and pans to stainless steel utensils, this collection offers the perfect selection of kitchen gear to make mealtime an easy experience with compactness, storage, and collapsibility at the forefront.



# DETOUR DINNERWARE



**NEW**

**BPA FREE**

**304 HIGH GRADE STAINLESS STEEL**

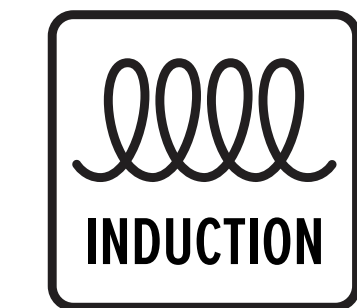

**FOOD GRADE HEAT RESISTANT SILICONE**

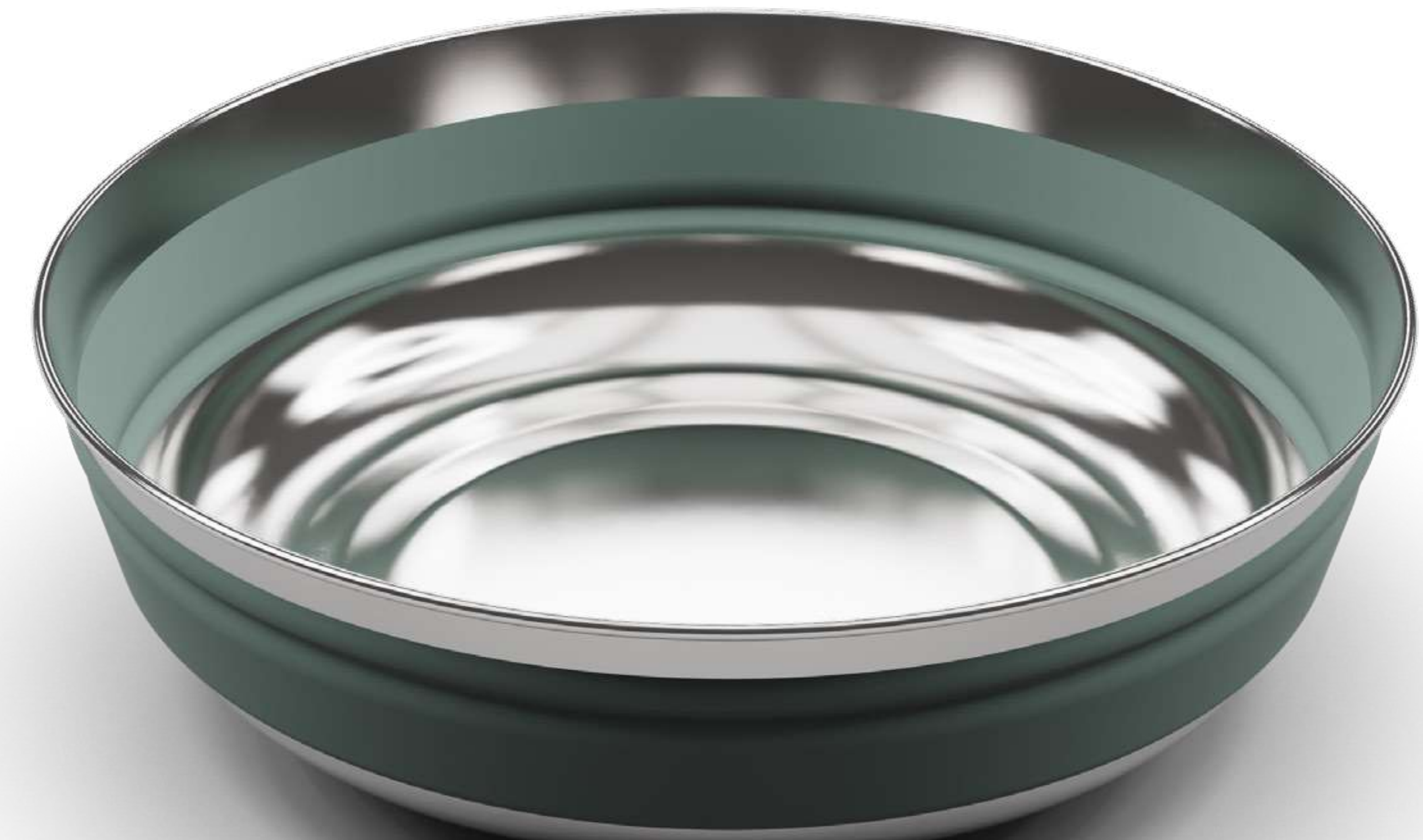
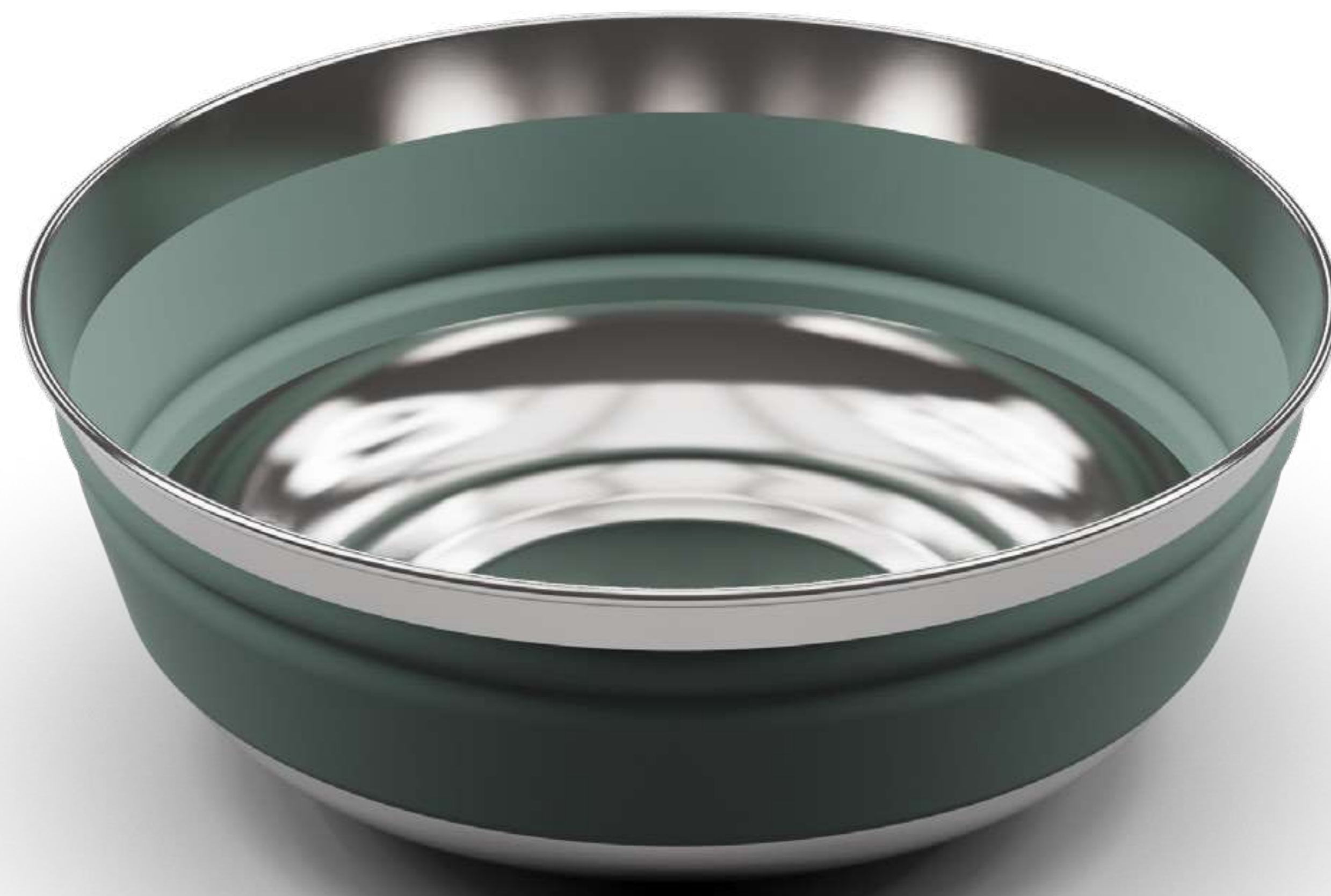

## DETOUR STAINLESS STEEL COLLAPSIBLE BOWL MEDIUM

The Detour Stainless Steel Collapsible Bowl in medium with a 665ml volume is a multi-functional addition to any camp kitchen. Made from high-strength stainless steel and featuring BPA-free flexible silicone sides, mealtimes are efficient and easy with our Detour Bowls.

### FEATURES:

- New stainless steel and silicone construction makes for the strongest Sea to Summit collapsible bowl ever
- Collapses to a low profile 21mm for easy stowing in your vehicle, camp set or chuck box
- BPA-free, food-grade flexible silicone sides
- Catch every last morsel: the curvature of the bowls perfectly complements Sea to Summit spoons, for ease of scraping the edges clean
- Non-slip silicone base, allows bowls to perfectly nest for rattle-free packing

**COMPOSITION:** Stainless Steel & Silicone

## DETOUR STAINLESS STEEL COLLAPSIBLE BOWL LARGE

The Detour Stainless Steel Collapsible Bowl in large with a 915ml volume is a multi-functional addition to any camp kitchen. Made from high-strength stainless steel and featuring BPA-free flexible silicone sides, mealtimes are efficient and easy with our Detour Bowls.

### FEATURES:

- New stainless steel and silicone construction makes for the strongest Sea to Summit collapsible bowl ever
- Collapses to a low profile 21mm for easy stowing in your vehicle, camp set or chuck box
- BPA-free, food-grade flexible silicone sides
- Catch every last morsel: the curvature of the bowls perfectly complements Sea to Summit spoons, for ease of scraping the edges clean
- Non-slip silicone base, allows bowls to perfectly nest for rattle-free packing

### COLOURS

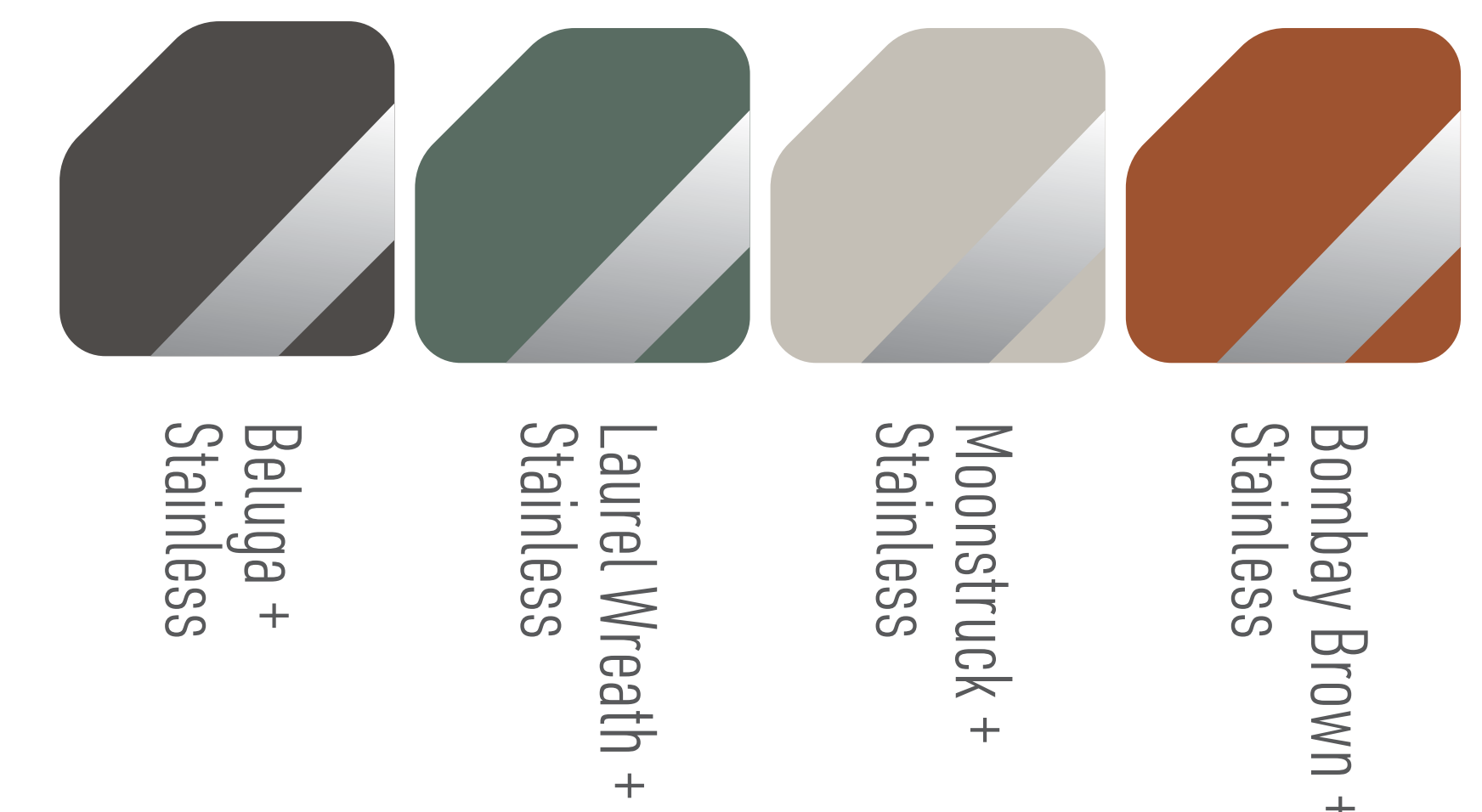



**NEW**

**BPA FREE**

**304 HIGH GRADE STAINLESS STEEL**

**FOOD GRADE HEAT RESISTANT SILICONE**



### DETOUR STAINLESS STEEL COLLAPSIBLE MUG

The Detour Stainless Steel Collapsible Mug with a 475ml volume is the perfect addition for a compact and functional camp kitchen. Made from high-strength stainless steel and featuring BPA-free flexible silicone sides, mealtimes are efficient and easy with our Detour Mug.

#### FEATURES:

- New stainless steel and silicone construction makes for the strongest Sea to Summit collapsible mug ever
- Collapses to a low profile 31mm for easy stowing in your vehicle, camp set or chuck box
- BPA-free, food-grade flexible silicone sides
- Nests into collapsible bowls

**COMPOSITION:** Stainless Steel & Silicone



### DETOUR STAINLESS STEEL PLATE

The Detour Stainless Steel Plate with a 1L volume is a functional addition to any camp kitchen. Made from high-strength stainless steel and molded silicone grip on the base, mealtimes are efficient and easy with our Detour Plates.

#### FEATURES:

- New stainless steel and silicone construction makes for the strongest Sea to Summit collapsible bowl ever
- BPA-free Stainless steel
- Catch every last morsel: the curvature of the plate perfectly complements Sea to Summit spoons, for ease of scraping the edges clean
- Non-slip silicone base, allows bowls to perfectly nest for rattle-free packing
- Nests multiple collapsible bowls and cups

#### COLOURS

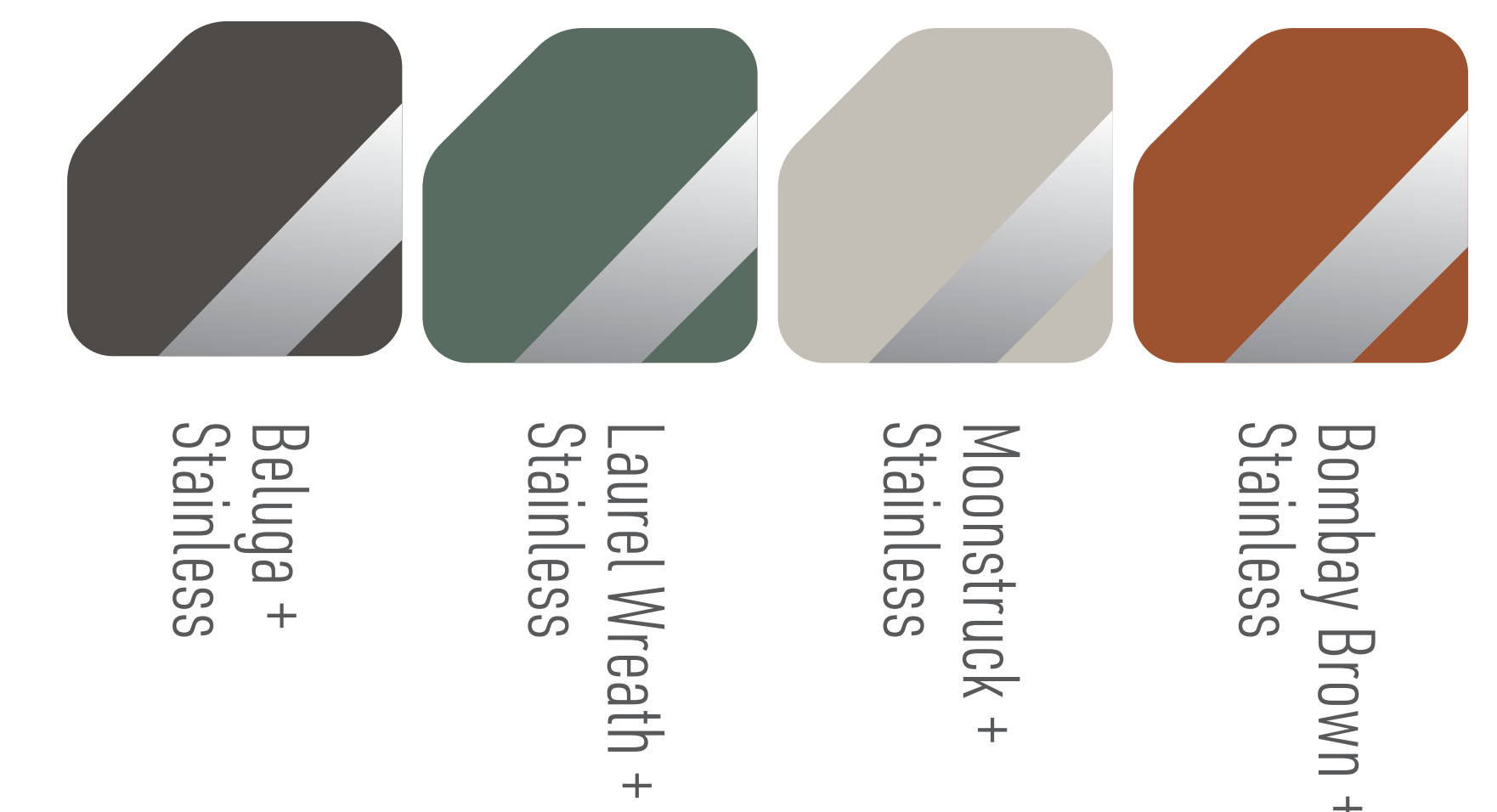



# DETOUR DINNERWARE (SETS)

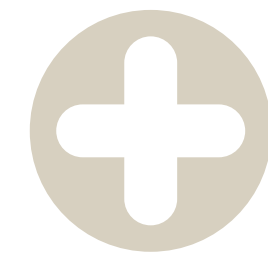

**NEW**

**BPA FREE**

**304 HIGH GRADE STAINLESS STEEL**

**FOOD GRADE HEAT RESISTANT SILICONE**

## DETOUR STAINLESS STEEL COLLAPSIBLE DINNERWARE SET - [2P] [6 PIECE]

The Detour Collapsible Dinnerware Set can be nested together for compact, rattle-free storage. Featuring stainless steel and silicone, this durable and functional six-piece dinnerware set makes mealtime easy and efficient.

### INCLUDES:

- 2 x Plates
- 2 x Large Bowls
- 2 x Mugs



COLOURS

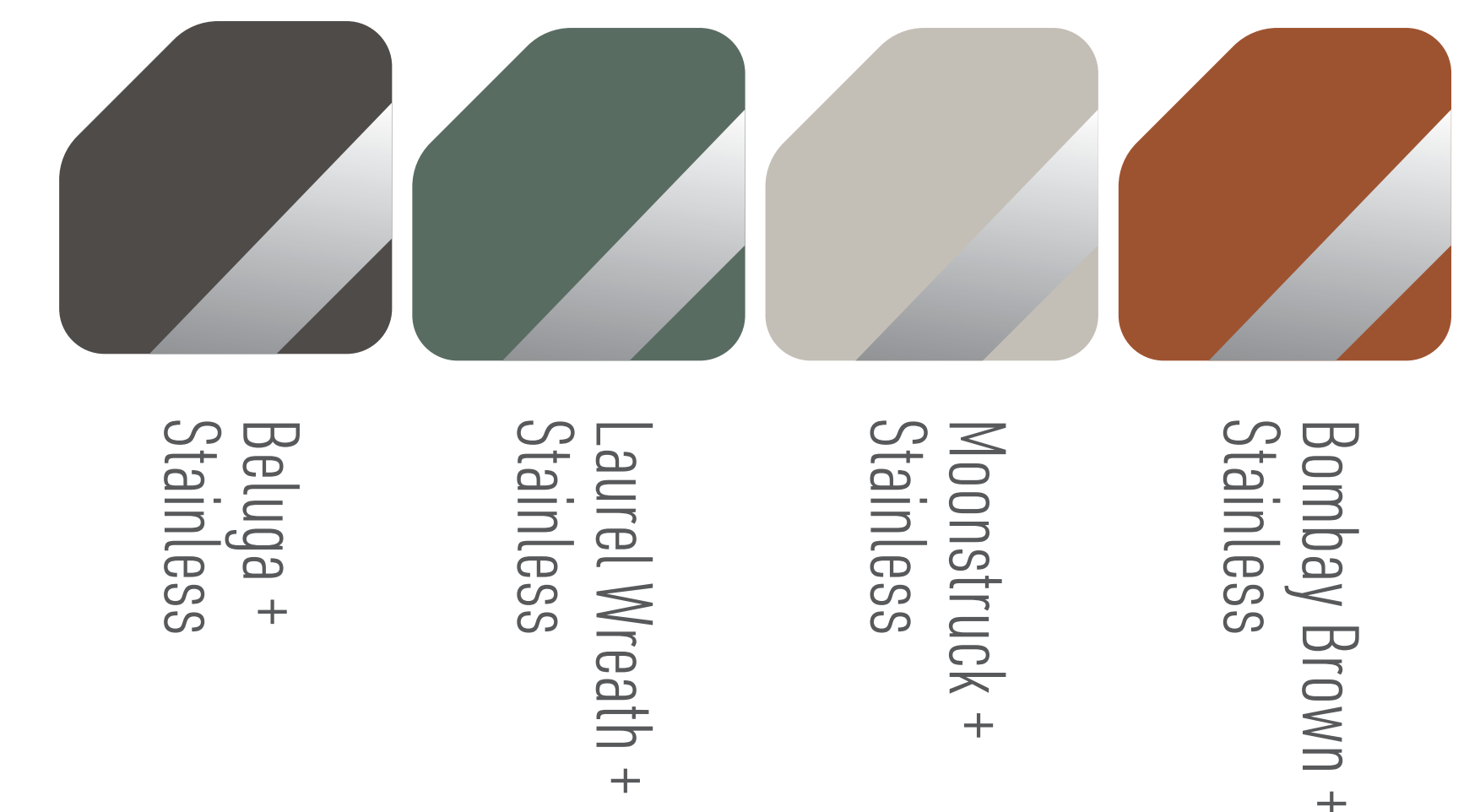



# DETOUR CUTLERY & UTENSILS



**NEW**

304 HIGH GRADE  
STAINLESS STEEL

FOOD GRADE  
HEAT RESISTANT  
SILICONE



## DETOUR STAINLESS STEEL PARING KNIFE

The Detour Stainless Steel Paring Knife is perfect for paring fresh produce as well as prep work. Made from high-strength stainless steel and featuring a sharp edge, this paring knife makes mealtimes quick and easy.

### FEATURES:

- Perfect knife for peeling fruits and small prep work
- High strength stainless steel holds a sharp edge
- Perfectly balanced cast construction for comfort
- Rust, corrosion and stain resistant

**COMPOSITION:** 100% Stainless Steel

## DETOUR STAINLESS STEEL KITCHEN KNIFE

The Detour Stainless Steel Knife is perfectly weighted and is the ultimate all-round kitchen knife. Made from high-strength stainless steel and featuring a sharp edge, this knife makes mealtimes quick and easy.

### FEATURES:

- Perfectly weighted do-it-all kitchen knife
- High strength stainless steel holds a sharp edge
- Perfectly balanced cast construction for comfort
- Rust, corrosion and stain resistant

## DETOUR STAINLESS STEEL CHOPSTICKS

The Detour Stainless Steel Chopsticks are perfectly weighted for easy outdoor eating. Featuring corrosion and stain resistance, these stainless steel chopsticks are durable and long-lasting.

### FEATURES:

- Perfectly weighted for indoor or outdoor dining
- Silicone Keeper doubles as a chopstick stand
- Rust, corrosion and stain resistant



# DETOUR CUTLERY AND UTENSILS (SETS)

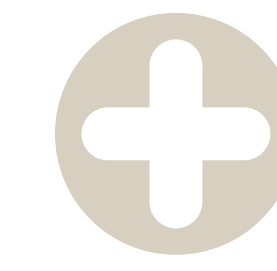

**NEW**

304 HIGH GRADE  
STAINLESS STEEL

FOOD GRADE  
HEAT RESISTANT  
SILICONE

## DETOUR STAINLESS STEEL UTENSIL SET - [4 PIECE]

The Detour Stainless Steel Utensil Set can be nested together for a space-saving camp kitchen. With an ergonomic shape and a silicone keeper for rattle-free storage, this durable cutlery set makes mealtimes simple and seamless.

### INCLUDES:

- Serving Spoon
- Slotted Spoon
- Tongs
- Spatula
- Silicone Keeper

### FEATURES:

- Magnetised Silicone Keeper for rattle free storage
- Nesting design for compact rattle free storage
- Forged from two millimetre stainless steel
- Ergonomic shape for great comfort and balance

**COMPOSITION:** 100% Stainless Steel

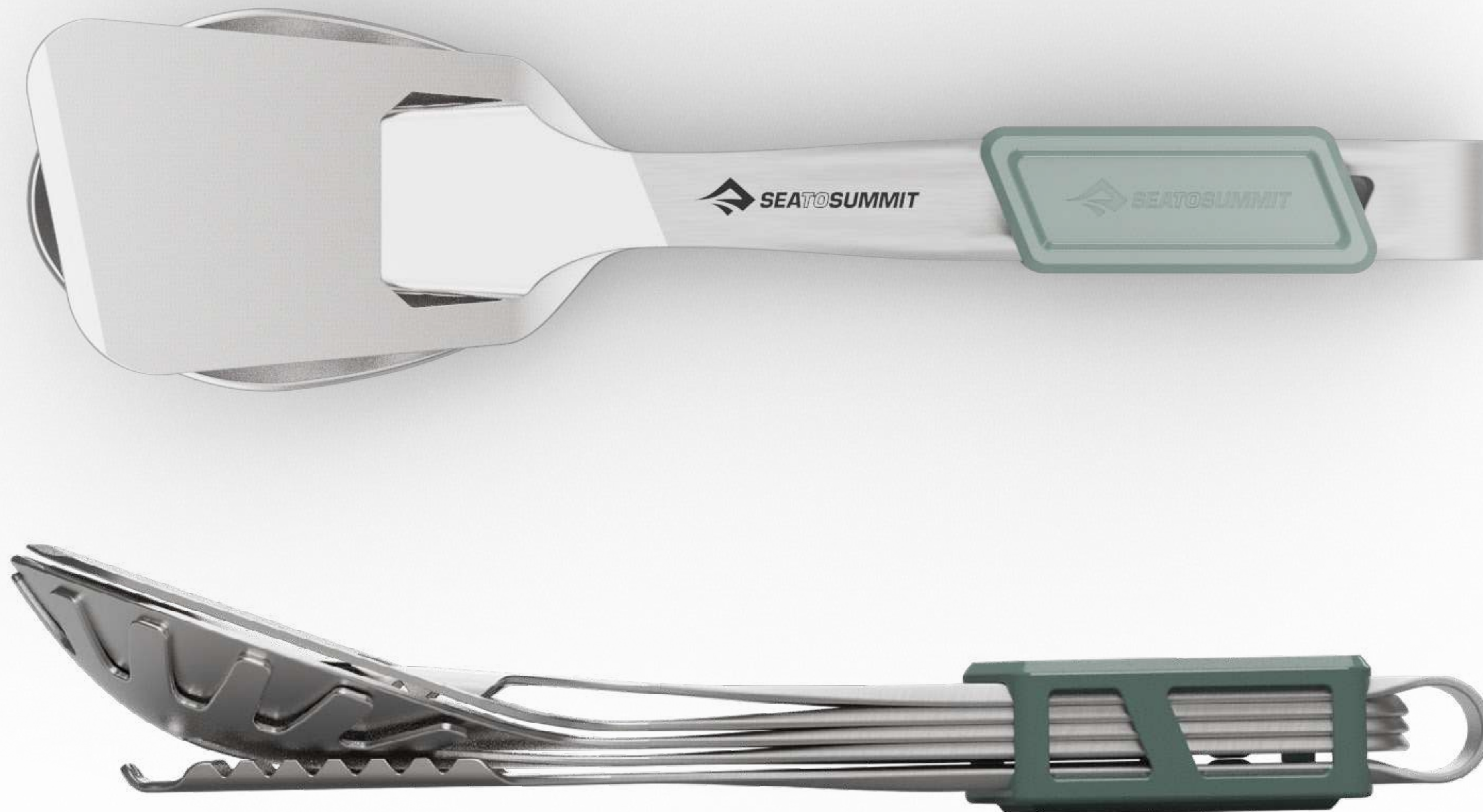



# DETOUR CUTLERY AND UTENSILS (SETS)

The Detour Stainless Steel Cutlery Sets are the perfect addition to a camp kitchen. With ergonomic shapes and a silicone keepers for rattle-free storage, these durable cutlery sets makes mealtimes simple and seamless.

304 HIGH GRADE STAINLESS STEEL

FOOD GRADE HEAT RESISTANT SILICONE

## DETOUR STAINLESS STEEL CUTLERY SET - 1 PERSON [3 PIECE]

### FEATURES:

- Magnetised Silicone Keeper for rattle free storage
- Formed from durable 304 stainless steel
- Ergonomic shape for great comfort and balance
- Nesting design

### INCLUDES:

- 1x Spoon
- 1x Fork
- 1 x Knife
- 1 x Silicone keeper



## DETOUR STAINLESS STEEL CUTLERY SET - 2 PERSON [6 PIECE]

### FEATURES:

- Magnetised Silicone Keeper for rattle free storage
- Formed from durable 304 stainless steel
- Ergonomic shape for great comfort and balance
- Nesting design

### INCLUDES:

- 2 x Knives
- 2 x Forks
- 2 x Spoons
- 2 x Silicone keepers





# DETOUR COOKWARE



**BPA FREE**

**304 HIGH GRADE STAINLESS STEEL**

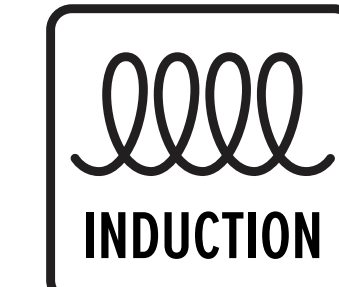

**FOOD GRADE HEAT RESISTANT SILICONE**



## DETOUR STAINLESS STEEL COLLAPSIBLE POURING POT - 1.8LITRE

The Detour Stainless Collapsible 1.8L Pouring Pot is a durable and efficient addition to any camp kitchen. With an easy flow strainer lid and compatibility on gas as well as induction cooktops, this pouring pot makes mealtimes simple and seamless.

### FEATURES:

- Induction and gas cooktop compatible
- Innovative collapsible design
- Click-Safe removable handlestows for transport and locks securely into place for use
- Large internal radius allows easy cleaning and matches Sea to Summit cutlery profile
- Integrated patent-pending LID KEEP rests lid on side of pot Graded scale on the internal pot wall allows accurate volume measurement

### COMPOSITION:

**Pot:** Stainless steel with silicone overmold.

**Lid:** Stainless steel with silicone seal.

**Handle:** Stainless steel

**Lid Keep:** 100% Silicone

**Bracket:** 100% Hard anodised aluminium alloy

**Other components:** Stainless steel and silicone



## DETOUR STAINLESS STEEL COLLAPSIBLE KETTLE - 1.6 LITRE

The Detour Stainless Steel Collapsible Kettle is BPA-free with heat resistant silicone for safe and seamless mealtimes. The stainless steel base is an efficient heat conductor for extra-fast boiling.

### FEATURES:

- BPA free, food grade, heat resistant silicone
- Innovative collapsible design
- Stainless steel base conducts heat well for quick boiling
- Two glass-reinforced nylon 66 handles support the upper rim and improve control when pouring
- For ease-of-use, measurements are moulded into the sidewall
- Larger 1.6L family capacity

### COMPOSITION:

- Pot:** Stainless steel with silicone overmold.  
**Lid:** Stainless steel.  
**Handle:** Nylon  
**Lid Keep:** 100% Silicone



**BPA FREE**

**304 HIGH GRADE STAINLESS STEEL**

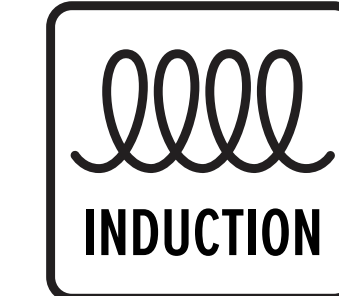

**FOOD GRADE HEAT RESISTANT SILICONE**



## DETOUR STAINLESS STEEL PAN - 10 INCH

The Detour Stainless 10 inch Pan is a durable and efficient addition to any camp kitchen. With a three-ply base for even heat distribution and compatibility on gas as well as induction cooktops, this pan makes mealtimes simple and seamless.

### FEATURES:

- The three-ply base creates even heat distribution for better control when cooking on camp cookers. The base is formed with a highly conductive aluminium core layered between two durable stainless steel surfaces.
- Induction and gas cooktop compatible
- Click-Safe removable handle stows for transport and locks securely into place for use
- Large internal radius allows easy cleaning and matches Sea to Summit cutlery profile



# DETOUR COOKWARE

**BPA FREE**

**304 HIGH GRADE STAINLESS STEEL**

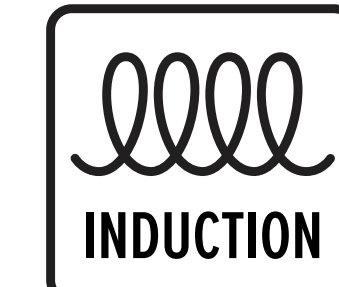

## DETOUR STAINLESS STEEL COLLAPSIBLE POT - 5 LITRE

The Detour Stainless Collapsible 5L Pot is a durable and efficient addition to any camp kitchen. With a three-ply base for even heat distribution and compatibility on gas as well as induction cooktops, this pot makes mealtimes simple and seamless.

### FEATURES:

- The three-ply base creates even heat distribution for better control when cooking on camp cookers. The base is formed with a highly conductive aluminium core layered between two durable stainless steel surfaces.
- Induction and gas cooktop compatible
- Innovative collapsible design
- Click-Safe removable handle stows for transport and locks securely into place for use
- Compatible with Sea to Summit Detour Silicone colander
- Integrated patent-pending LID KEEP rests lid on side of pot
- Graded scale on the internal pot wall allows accurate volume measurement
- Large internal radius allows easy cleaning and matches Sea to Summit cutlery profile

### COMPOSITION:

- Pot:** Stainless steel with silicone overmold
- Lid:** Stainless steel with silicone seal
- Handle:** Stainless steel
- Lid Keep:** 100% Silicone
- Bracket:** 100% Hard anodised aluminium alloy
- Other components:** Stainless steel and silicone



# DETOUR COOKWARE



**BPA FREE**

**304 HIGH GRADE STAINLESS STEEL**

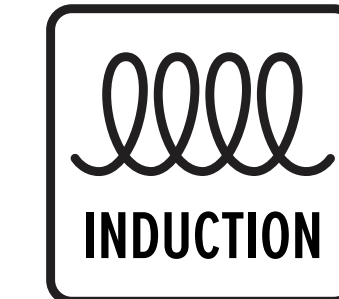

**FOOD GRADE HEAT RESISTANT SILICONE**



## DETOUR STAINLESS STEEL COLLAPSIBLE POT - 3 LITRE

The Detour Stainless Collapsible 3L Pot is a durable and efficient addition to any camp kitchen. With a three-ply base for even heat distribution and compatibility on gas as well as induction cooktops, this pot makes mealtimes simple and seamless.

### FEATURES:

- The three-ply base creates even heat distribution for better control when cooking on camp cookers. The base is formed with a highly conductive aluminium core layered between two durable stainless steel surfaces.
- Induction and gas cooktop compatible
- Innovative collapsible design
- Click-Safe removable handle stows for transport and locks securely into place for use
- Compatible with Sea to Summit Detour Silicone colander
- Integrated patent-pending LID KEEP rests lid on side of pot
- Graded scale on the internal pot wall allows accurate volume measurement
- Large internal radius allows easy cleaning and matches Sea to Summit cutlery profile

### COMPOSITION:

- Pot:** Stainless steel with silicone overmold.
- Lid:** Stainless steel with silicone seal.
- Handle:** Stainless steel
- Lid Keep:** 100% Silicone
- Bracket:** 100% Hard anodised aluminium alloy
- Other components:** Stainless steel and silicone



# DETOUR STAINLESS STEEL KETTLE COOK SET

2 PERSON [3 PIECE] 1.6L KETTLE + 2X MUG (TEA FOR TWO)

The Detour Stainless Steel Kettle Cook Set features two silicone cups and a collapsible kettle. Featuring a wide rim and dual handles for safe pouring, the stainless steel kettle can also be used as a cooking pot on gas as well as induction stoves. The perfect cook set to create a functional, efficient and space-saving camp kitchen.

## FEATURES

- Collapsible design for compact packing
- Innovative collapsible design
- Kettle with stainless steel base works with both gas and induction camp stoves and cookers
- Strong and long lasting stainless steel & silicone construction
- Wide rim allows kettle to be used as a cooking pot
- Durable stainless steel safety lid with silicone lid grip
- Dual handles for stable pouring
- Food grade stainless steel & silicone
- Compact nesting design
- BPA free



**BPA FREE**

**304 HIGH GRADE STAINLESS STEEL**

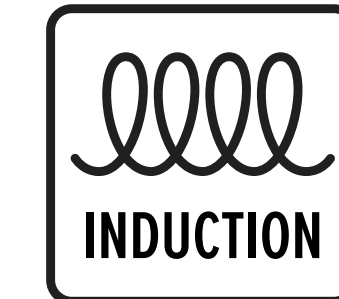



# DETOUR COOKWARE (SETS)

## Detour Essentials Camp Kitchen Kit - [4 Piece] 5L Pot Set w/ Colander and Cutting Boards

The Detour Essentials Camp Kitchen Kit featuring a colander, two cutting boards and a 5L collapsible pot putting functionality at the forefront. Compatible with induction and gas cooktops, the three-ply base on the Detour Pots ensure heat is evenly distributed for easy and efficient mealtimes. This durable and versatile five-piece cook set features all the essentials to make your ultimate camp kitchen.

### FEATURES:

- Induction and gas cooktop compatible
- Innovative collapsible design
- Click-Safe removable handle stows for transport and locks securely into place for use
- Collapsible colander can be used as either a strainer or steamer
- Integrated patent-pending LID KEEP rests lid on side of pot
- Large internal radius allows easy cleaning and matches Sea to Summit cutlery profile

### COMPOSITION:

**Pot:** Stainless Steel with silicone overmold.

**Lid:** Stainless Steel with silicone seal.

**Handle:** Stainless steel

**Lid Keep & Colander:** 100% Silicone

**Bracket:** 100% Hard anodised aluminium alloy

**Other components:** Stainless steel and silicone

**Cutting boards:** 100% PP

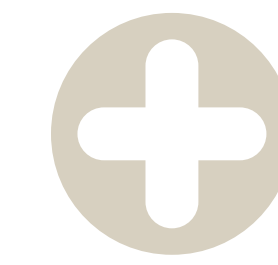

BPA FREE

304 HIGH GRADE STAINLESS STEEL

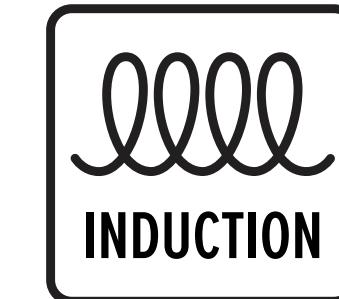

FOOD GRADE HEAT RESISTANT SILICONE





# DETOUR STAINLESS STEEL ONE POT COOK SET

2 PERSON [5 PIECE] 3.0L POT + 2 x LARGE BOWLS + 2 x MUG

The Detour Stainless Steel One Pot Cook Set is the perfect addition for a functional and efficient camp kitchen. With dual handles for stable pouring and a three-ply base for even heat distribution, this set makes mealtimes simple and seamless.

## FEATURES

- The three-ply base creates even heat distribution for better control when cooking on camp cookers
- 3L with stainless steel base works with both gas and induction camp stoves and cookers
- Strong and long lasting stainless steel and silicone construction
- Durable stainless steel safety lid with silicone lid grip
- Dual handles for stable pouring
- Food grade stainless steel & silicone
- Compact nesting design
- BPA free

## COMPOSITION:

**Pot:** Stainless Steel with silicone overmold.

**Lid:** Stainless Steel with silicone seal.

**Handle:** Stainless steel

**Lid Keep:** 100% Silicone

**Bracket:** 100% Hard anodised aluminium alloy

**Other components:** Stainless steel and silicone

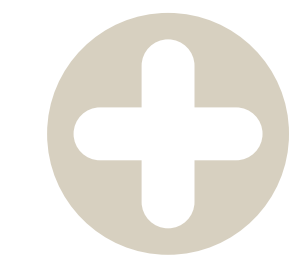

BPA FREE

304 HIGH GRADE STAINLESS STEEL

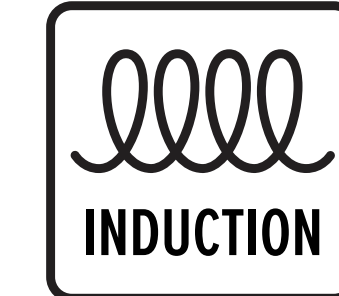

FOOD GRADE HEAT RESISTANT SILICONE





	CODE	SIZE	DIMENSIONS			WEIGHT	COLOUR	RRP
			L(CM)	W(CM)	H(CM)			
<b>DETOUR COOKWARE</b>								
	Detour Stainless Steel Collapsible Pouring Pot - 1.8L	ACK026021-390101	1.8 Litre	30.8	17.9	10.2	474g	
	Detour Stainless Steel Collapsible Pot - 3L	ACK026021-402002	3 Litre	33.4	21.2	10.0	895g	
	Detour Stainless Steel Collapsible Pot - 5L	ACK026021-671804	5 Litre	37.0	24.7	13.7	1131g	
	Detour Stainless Steel Collapsible Kettle - 1.6L	ACK026011-392001	1.6 Litre	17.0	17.0	15.1	431g	
	Detour Stainless Steel Pan - 10in	ACK028011-531801	10 Inch	39.8	26.1	5.1	917g	
<b>DETOUR COOKWARE SETS</b>								
	Detour Stainless Steel One Pot Cook Set w/ 3L Pot - [2P] [5 Piece]	ACK026031-122103	5 Piece	N/A	N/A	N/A	1302g	
	Detour Essentials Camp Kitchen Kit - [4 Piece] 5L Pot Set w/ Colander and Cutting Boards	ACK026031-122106	4 Piece	N/A	N/A	N/A	1681g	
	Detour Stainless Steel Kettle Cook Set - [2P] [3 Piece]	ACK026031-122102	3 Piece	N/A	N/A	N/A	625g	









# CAMP EXTRAS



# EXPLORE THE RANGE

## CAMP EXTRAS



CAMP CUTLERY



CAMP UTENSILS



CAMP KITCHEN TOOLKIT



CAMP KITCHEN POT SCRUBBER & SOAP



CAMP KITCHEN CLEAN-UP KIT



KITCHEN SINKS



FOLDING BUCKETS



TRASH DRY SACK



# CAMP CUTLERY

Lightweight, all purpose BPA-free Camp Cutlery.

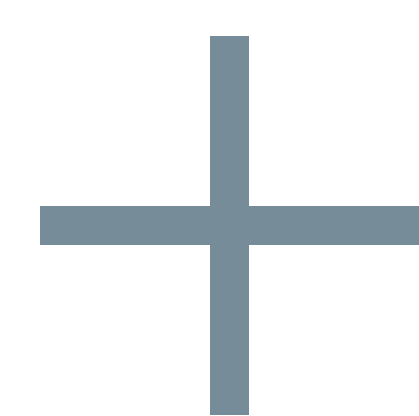

## CAMP CUTLERY FEATURES:

### LIGHT, STRONG AND DURABLE

Made from BPA-free polypropylene glass composite.

### COMPACT PACKING

Shaped handles allow cutlery to neatly nest together for compact packing.

### FULL-SIZED DESIGN

Easy to use bare handed or gloved.

### EASY ORGANISATION

Small carabiner-compatible holes at each end.

### DISHWASHER SAFE

**BPA FREE**



## CAMP CUTLERY



## CAMP CUTLERY SET

Includes fork, knife and spoon clipped together with a custom aluminium carabiner for organised packing.

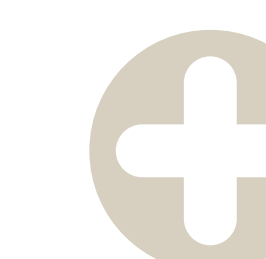



# FOLDING COOKING UTENSILS

Designed with the camp cook in mind, an ergonomic handle and strong, lightweight materials all add to the cooking experience.



## OUR FOLDING COOKING UTENSILS FEATURE:

### STRONG AND LIGHTWEIGHT

Made with glass reinforced Nylon and food grade silicone.

### LIGHTWEIGHT

Perfect for fast-and-light backpacking trips.

### FLEX AND STRENGTH

Glass reinforced Nylon gives enough flex to flip pancakes and enough rigidity to scrape off burnt rice.

### ERGONOMIC DESIGN

Sturdy and easy to hold with a shape that's designed to scrape clean the sides of our cookware.

### PACKS UP SMALL

Simply fold the handle when the camp cooking is done—easily stows inside pots.

**BPA FREE**



### CAMP KITCHEN FOLDING SPATULA

This ultralight folding spatula flips pancakes as easily as it packs away.



### CAMP KITCHEN FOLDING SERVING SPOON

Prepare and cook delicious meals in the backcountry with this ultralight folding serving spoon.

#### FEATURES

- 100ml volume and volumetric measurements for measuring ingredients





# CAMP KITCHEN TOOLKIT

This kit contains everything from empty leakproof bottles for oils and condiments, to a folding spatula and serving spoon, to a pot scrubber, washcloth and dishcloth.



## CAMP KITCHEN TOOL KIT

This 10-piece cooking and wash kit is made for your backcountry camp kitchen.

### 10 PIECE KIT INCLUDES

- Folding Spatula
- Folding Serving Spoon
- Pot Scrubber
- 50ml Wilderness Wash
- 2x 50ml + 1x 100ml Reusable Spice/Oil Bottles
- Double Sided Washcloth
- DryLite Dish Towel
- Hangable Nylon Storage Roll







### CAMP KITCHEN POT SCRUBBER & SOAP

Palm-sized polypropylene scrubber with Nylon bristles, an integrated scraper and 50ml bottle of our concentrated and biodegradable Wilderness Wash.

2 PIECE SET

- Pot Scrubber
- 50ml Wilderness Wash



### CAMP KITCHEN CLEAN-UP KIT

A convenient, lightweight all-in-one washing kit for your camp kitchen.

6 PIECE SET INCLUDES

- 10L Kitchen Sink
- Double sided Wash Cloth
- DryLite Dish Towel
- Nylon Zip Pouch







### ULTRA-SIL KITCHEN SINK

Small enough to fit in a pocket and light enough to barely leave a trace on a set of scales.

SIZES 10L



**30D ULTRA-SIL**



### KITCHEN SINK

Now you can take everything on your next camping adventure—including a collapsible Kitchen Sink that really works!

#### FEATURES

- Stainless steel stiffening ring prevents sink from tipping over or collapsing when full
- For use with hot water (up to 60°C) and detergent

SIZES 5L / 10L / 20L



**70D WATERPROOF FABRIC**







**30D ULTRA-SIL**



### ULTRA-SIL FOLDING BUCKET

Ultra-lightweight collapsible bucket for carrying water.

#### FEATURES

- 10L capacity—ideal for transporting water back to camp
- Not freestanding

SIZES 10L



### TRASH DRY SACK

The outdoors is not a garbage can. Pack out your rubbish cleanly and neatly with this specially designed roll-top dry sack.

#### FEATURES

- Waterproof, non-wicking roll-top closure for mess-free carrying
- Line with (biodegradable) garbage bag for easy cleaning and disposal
- Minimum garbage bag size: 40 x 60cm

SIZES: 10L



**70D WATERPROOF FABRIC**



**420D WATERPROOF FABRIC**



### FOLDING BUCKET

Completely collapsible lightweight yet durable free-standing bucket.

#### FEATURES

- Free-standing on level surfaces
- Additional handle on base for easy pouring
- Fully welded construction

SIZES: 10L / 20L





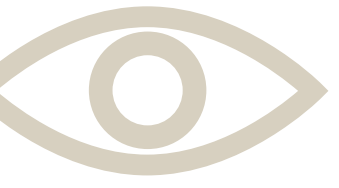

## CAMP CUTLERY

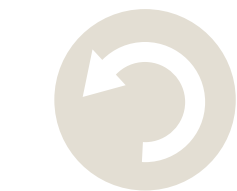

Camp Cutlery

CODE	SIZE	PACKED SIZE	WEIGHT	COLOUR	MATERIALS
ACUTKNIFE	Knife	N/A	9g		
ACUTFORK	Fork	N/A	10g		
ACUTSPOON	Spoon	N/A	12g		
ACUTSPORK	Spork	N/A	10g		
ACUTTEA	Teaspoon	N/A	7g		

## CAMP CUTLERY SETS

Camp Cutlery Set

ACUTL	3 Piece	N/A	31g		
-------	---------	-----	-----	--	--

## CAMP UTENSIL SETS



Camp Kitchen Folding Spatula

ACK022021-040101	23.5 x 7.5 x 2cm	12 x 7.5 x 2cm	57g		Glass-reinforced Nylon
------------------	------------------	----------------	-----	--	------------------------

Camp Kitchen Folding Serving Spoon

ACK022031-040102	23 x 6.5 x 4.5cm	12 x 6.5 x 2cm	66g		Glass-reinforced Nylon, Silicone
------------------	------------------	----------------	-----	--	----------------------------------



Camp Kitchen Tool Kit 10pc

ACK022011-122104	12 x 23.5 x 6cm		310g		<b>Spatula:</b> Glass-reinforced Nylon <b>Serving Spoon:</b> Glass-reinforced Nylon; Silicone <b>Scrubber:</b> Polypropylene + Nylon bristles; Wilderness Wash; Spice <b>Bottles:</b> HDPE <b>Towels:</b> 80% Polyester-20% Nylon <b>Pouch:</b> Nylon
------------------	-----------------	--	------	--	--



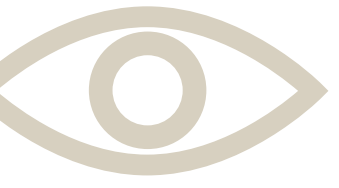

	CODE	SIZE	DIMENSIONS	WEIGHT	RRP
<b>CLEAN UP SOLUTIONS</b>					
	Camp Kitchen Pot Scrubber & Soap	ACK011071-120105	2 piece set	8 x 6.5 x 3cm	95g
	Camp Kitchen Clean-Up Kit	ACK011071-122103	6 piece set	13 x 3 x 21cm (packed)	270g
	Ultra-Sil Kitchen Sink	AUSSINK10	10L	ø37 x 11cm	42g
		ASINK5	5L	ø22 x 15cm	98g
	Kitchen Sink	ASINK10	10L	ø30 x 13cm	127g
		ASINK20	20L	ø40 x 20cm	188g
		Ultra-Sil Folding Bucket	AUSFB10	10L	ø20 x 25cm
	Folding Bucket	AFB10	10L	ø22 x 26cm	80g
		AFB20	20L	ø27 x 34cm	110g
	Trash Dry Sack	ATRASHDS	10L	44 x 34 x 5cm	100g





# WATER TRANSPORT



## EXPLORE THE RANGE

### WATERCELLS



WATERCELL X



WATERCELL ST

### PACK TAPS



PACK TAP





MULTI-FUNCTION CAP



SHOWER ATTACHMENT



FILL HANDLE



ADJUSTABLE WEBBING STRAP SYSTEM



## WATERCELL X

Ditch the awkward jerry-can or plastic water container and embrace the Watercell X, your durable soft-sided water storage solution for any adventure.

We've provided multiple lash, carry and hang options, a cap that lets you fine-tune flow-control and a baffled design that makes for easy packing when full.

The wide-mouth opening is easy to fill and uses a standard thread to make it compatible with most common water filtration systems. And when not in use it folds away to a minimal size that barely takes up any room in your pack, kayak or vehicle.

### FEATURES

- Strong RF-welded 3D shape with internal baffle for ease of use and compact packing

SIZES 4L / 6L / 10L / 20L



tpü

BPA FREE

NON PFC





## WATERCELL ST

Minimalist, strong and pliable, your streamlined water storage solution for lightweight adventures.

### FEATURES

- Strong RF-welded 3D shape with internal baffle for ease of use and compact packing
- Screw-top standard wide-mouth opening

SIZES 4L / 6L / 10L



## PACK TAP

Bulk water on tap—ideal for groups, sea kayaking or whenever you have to carry a lot of water.

### FEATURES

- Double layer, tough Mylar bladder
- Easy one-handed valve operation
- Bladder can be easily and cheaply replaced to maximise life span of product

SIZES 4L / 6L / 10L

COLOURS





	CODE	SIZE	DIMENSIONS	WEIGHT		COLOUR	RRP
--	------	------	------------	--------	--	--------	-----

**WATERCELLS**

Watercell X	AWATCELX4	4L	28 x 21.5 x 10cm	172g	400D Nylon, TPU lining and cap		
	AWATCELX6	6L	35 x 23 x 10.5cm	196g			
	AWATCELX10	10L	42 x 28.5 x 12.5cm	245g			
	AWATCELX20	20L	51.5 x 37.5 x 16cm	336g			
Watercell ST	AWATCELST4	4L	28 x 21.5 x 10cm	126g	TPU		
	AWATCELST6	6L	35 x 23 x 10.5cm	148g			
	AWATCELST10	10L	42 x 28.5 x 12.5cm	188g			

PRODUCT NAME	CODE	SIZE	DIMENSIONS	WEIGHT	MATERIALS	COLOUR	RRP
--------------	------	------	------------	--------	-----------	--------	-----

**PACK TAPS**

Pack Tap	APT4LT	4L	34 x 32cm	114g	300D polyester exterior, Mylar bladder		
	APT6LT	6L	36 x 38cm	124g			
	APT10LT	10L	41 x 43cm	192g			
Pack Tap Replacement Bladder	ABLA	4/6L			Mylar		
	ABLA10	10L					





# SLEEP

SLEEPING BAGS | LINERS | SLEEPING MATS | PILLOWS



# OUR SLEEP RANGE

Sea to Summit's sleep range creates an integrated sleep system to offer a one stop shop for consumers to find innovatively designed gear suited to a multitude of climates and conditions.

From extreme adventures to weekend getaways, our selection of sleeping gear puts durability, compactness, comfort, temperature regulation and ease-of-use at the forefront.





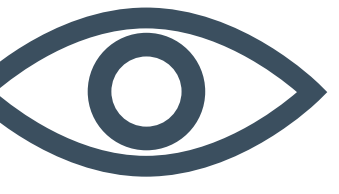

## WOMEN'S SPECIFIC SLEEP SYSTEMS

Sea to Summit offers the broadest range of women's specific sleeping bags and mats on the market. Designed with added insulation and more room to move, this range of bags and mats are engineered to complement the way women typically sleep, while removing unnecessary weight and bulk.

The extra insulation in core zones increases overall warmth for areas where women typically feel the cold. With a narrower design in the shoulder area as well as increased leg and hip room for side sleepers, women's specific sleep systems provide extra comfort and warmth.

## ENGINEERED FOR WOMEN

### FREE FLOW ZIP SYSTEM

Our Free Flow Zip System offers greater versatility and comfort. Catering to a range of temperatures, the Free Flow Zip System enables sleeping bags to be enjoyed in a variety of ways.

This feature puts the consumer at the forefront to allow them flexibility and freedom to find the most ideal configuration of their sleeping bags to suit their needs and preferences.



## DOWN SLEEPING BAGS

Down remains the best insulation for sleeping bags with an ideal warmth to weight ratio. Our down sleeping bags are the most durable, lasting a lifetime and offering comfort and warmth for a peace of mind and a better night's sleep in the outdoors.



## SLEEP SYSTEM INTEGRATION

Sea to Summit offers the ultimate sleep system best suited to a range of climates, conditions, and adventures. Whether exploring the Arctic or thru hiking, our sleep products can be mix and matched together for functional, versatile and multi-seasonal use.

Our range of temperature regulating, thermal boosting and lightweight liners can be paired with sleeping bags to cater to every outdoor adventure and across all consumer segments.

Zip coupling allows sleeping bags to be paired together and used in multiple configurations for added versatility and functionality. Our sleeping bags can also be used with our range of mats, pillows, and quilts so consumers can mix and match products to create their ultimate sleep system.

Our 650+ FILL power to 950+ FILL Power also offers added warmth, additional heat retention and optimal temperature regulation for confidence and comfort on any outdoor adventure.





# FREE FLOW

Freedom from head to toe  
(and everything in between)

What's in a name? And what's free flow?  
Let's break it down.

You're on the top of a summit in an Arctic climate.  
You're sleeping under the stars on a balmy summer night.  
You're at a campsite sitting around a fire and exposed to  
the elements of a cool winter breeze.

Wherever your adventure has taken you, there's one thing  
on your mind: to experience the outdoors in freedom and  
comfort. And that's where the zip system you never knew  
you needed steps in.



## Adjust

to regulate  
temperature

With multiple zipper configurations,  
Sea to Summit's Free Flow lets you  
adjust your sleeping bag for multi  
seasonal functionality and effective  
climate control.

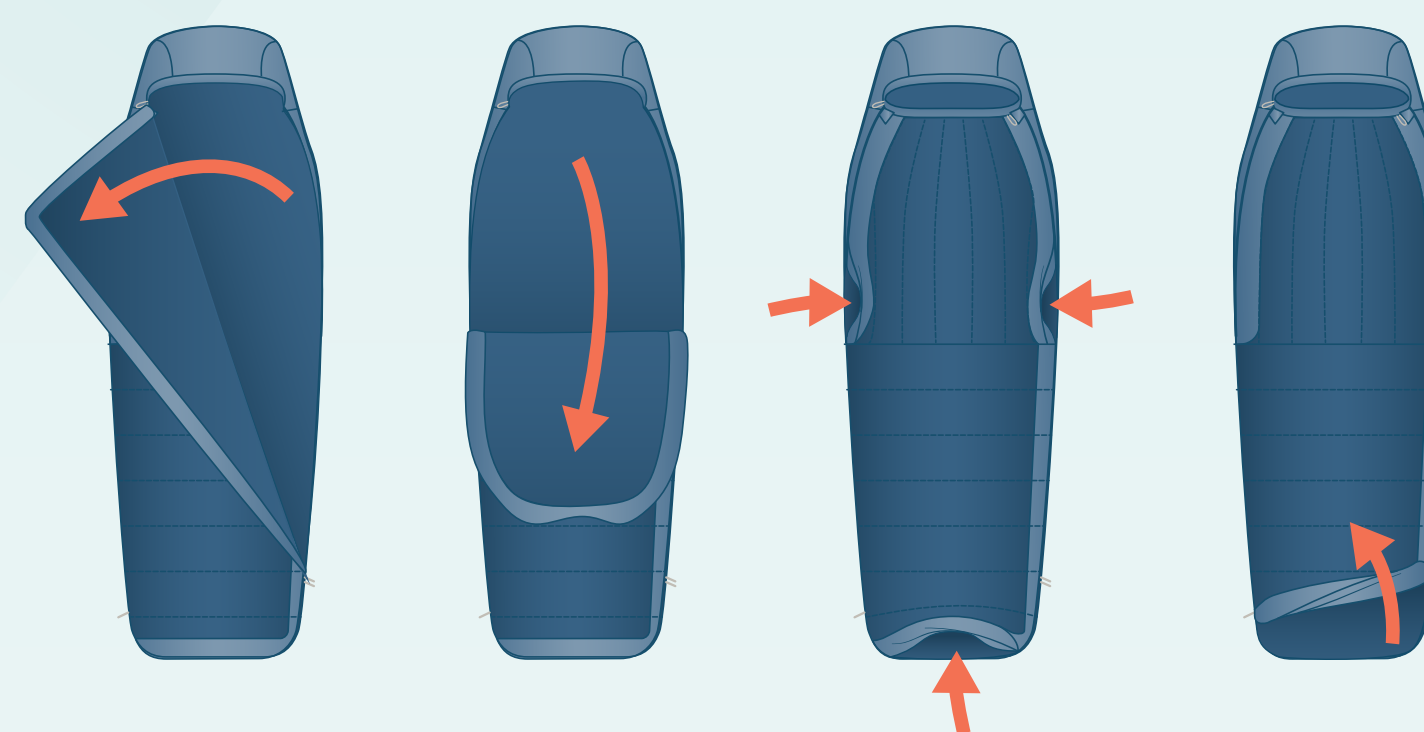

## Adapt

to the  
circumstances

With the option to enjoy your sleeping  
bag in three configurations including a  
quilt, two bags coupled together, or a  
standard set up, Sea to Summit's Free  
Flow offers versatility and flexibility.



## Action

your free flow  
experience

Take your sleeping bag to the next level  
and bring the comforts of home to any  
adventure. Whether you're pouring a  
morning brew or reading a book, you  
can stay warm and comfortable in your  
sleeping bag thanks to Free Flow.





# SLEEP

Sea to Summit:  
your one-stop sleep  
system shop

## A RESTED DEVELOPMENT – FROM THE GROUND UP

Sea to Summit innovations in sleeping mats have raised the bar for comfort, ingenuity, ease of use and - above all - reliability.

## VERSATILE SLEEPING BAGS – OPENING UP NEW POSSIBILITIES

Down or synthetic-insulated Comfort and Versatility sleeping bags: unparalleled ventilation, open-flat to form a quilt.

## REDEFINED SLEEPING BAG PACKABILITY

Light and packable sleeping bags feature high lofting down, featherweight shells and liner fabrics for minimal weight and tiny packed volume, yet maximum warmth and comfort.

## NOTHING COMES BETWEEN YOU AND YOUR SEA TO SUMMIT SLEEPING BAG

Except your liner, of course. Multiple options to keep you comfortable and protect your bag. And when you need the perfect pillow, we've got it.



SLEEPING BAGS

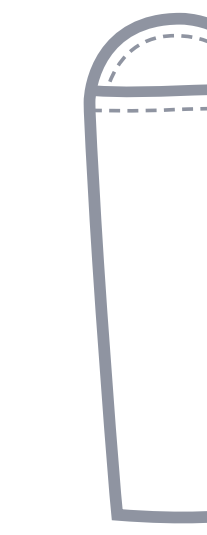

LINERS

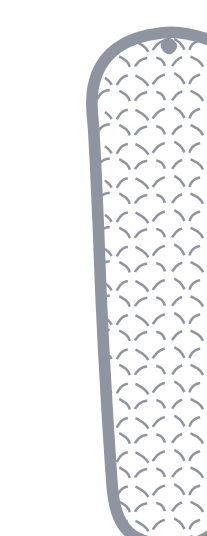

SLEEPING MATS



PILLOWS







# SLEEPING BAGS



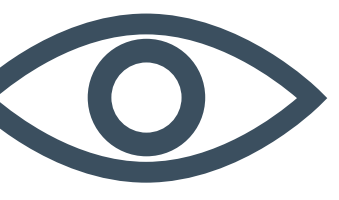

# EXPLORE THE RANGE:

<b>TRAILBLAZER</b>	<b>ALPINE</b> 	<b>SPARK PRO</b> 	<b>SPARK</b> 	<b>WOMEN'S SPARK</b> 	<b>EMBER</b> 					
<b>WAYFARER</b>	<b>ASCENT</b> 	<b>WOMEN'S ASCENT</b> 	<b>TREK</b> 	<b>WOMENS TREK</b> 	<b>TRAVERSE</b> 	<b>VENTURE</b> 	<b>TRAILHEAD</b> 	<b>QUEST</b> 	<b>TRAVELLER</b> 	<b>TRAVELLER SYNTHETIC</b> 
<b>NAVIGATOR</b>	<b>BASECAMP</b> 		<b>TANAMI</b> 							



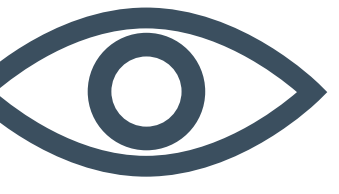

# TEMPERATURE RANGE:

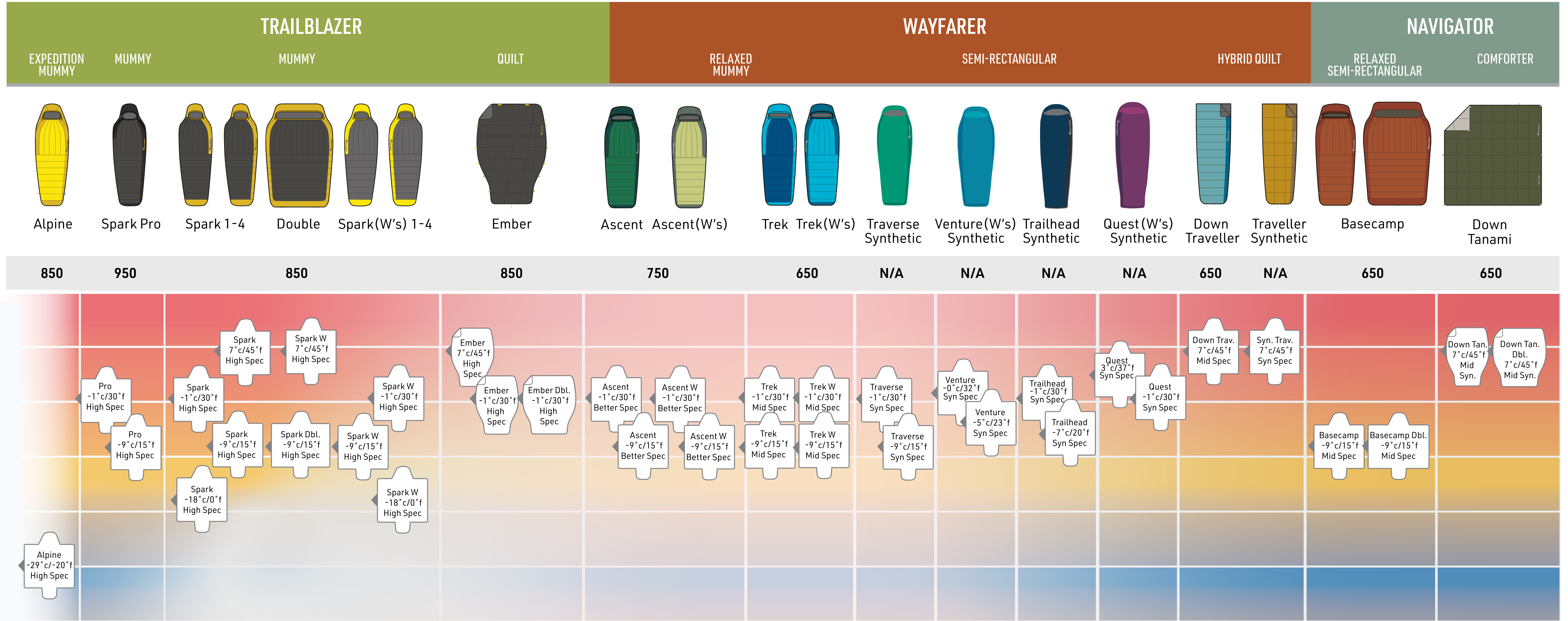



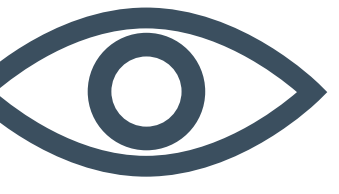

# SUSTAINABILITY MATRIX:

		FABRIC Fabric and Fill	FABRIC	FABRIC Shell and Lining	FILL	PACKAGING
		BLUESIGN	CO NON-PFC WR	RECYCLED 100 CLAIM STANDARD	RESPONSIBLE DOWN STANDARD CERTIFIED	FSC
ALPINE		✓	✓	✓	✓	✓
ASCENT		✓	✓	✓	✓	✓
SPARK		✓	✓	✗	✓	✓
EMBER		✓	✓	✗	✓	✓
SPARK PRO		✓	✓	✗	✓	✓
TREK		✓	✓	✓	✓	✓
BASECAMP		✓	✓	✓	✓	✓
TRAVELLER		✓	✓	✓	✓	✓
TANAMI		✓	✓	✓	✓	✓



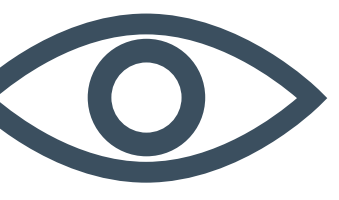

NEW

# SPARK

DOWN

The Spark sleeping bag is the perfect option for lightweight adventures that puts comfort at the forefront. The optimal warmth to weight ratio and 850+ FILL Power makes this bag as comfortable as it is compact and easily packable.

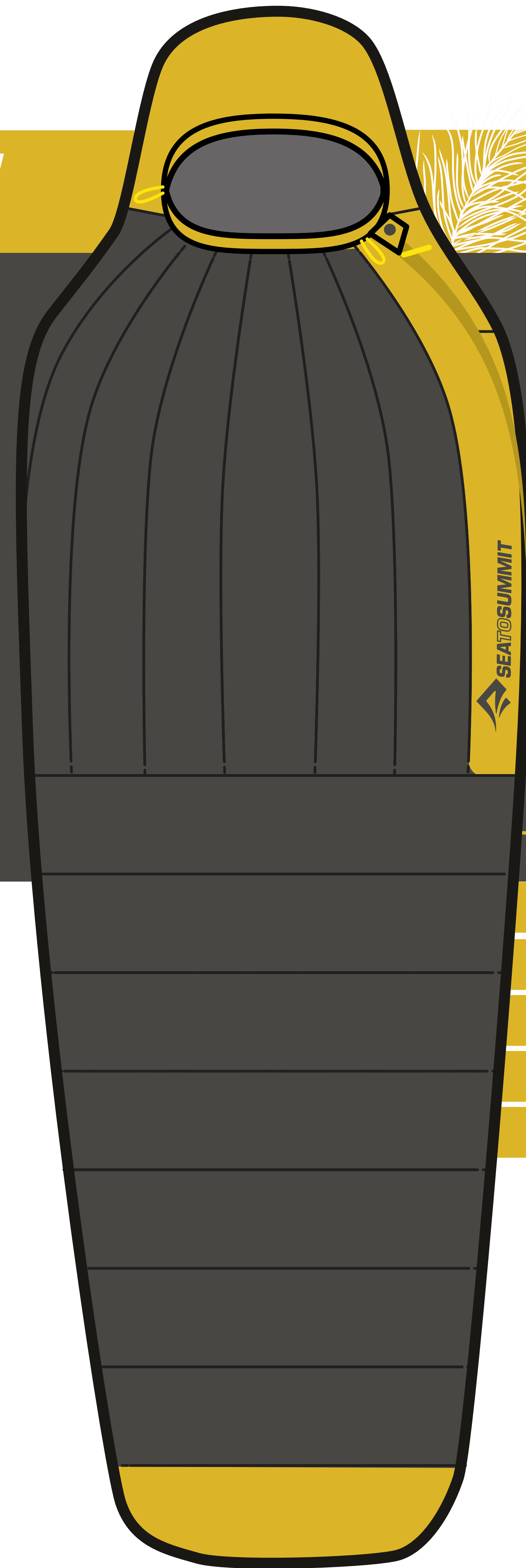

	Fill Power	Comfort	Lower Limit
Spark 7C   45F	Ultra-Dry Down 850+	11°C   51°F	7°C   45°F
Spark -1C   30F	"	4°C   39°F	-1°C   30°F
Spark -9C   15F	"	-2°C   29°F	-8°C   18°F
Spark -9C   15F DOUBLE	"	-2°C   29°F	-8°C   18°F
Spark -18C   0F	"	-10°C   14°F	-18°C   0°F

Steam Fill Power IDFB Part 10-B 2020

Temperature rated in accordance with ISO 23537-1:2022

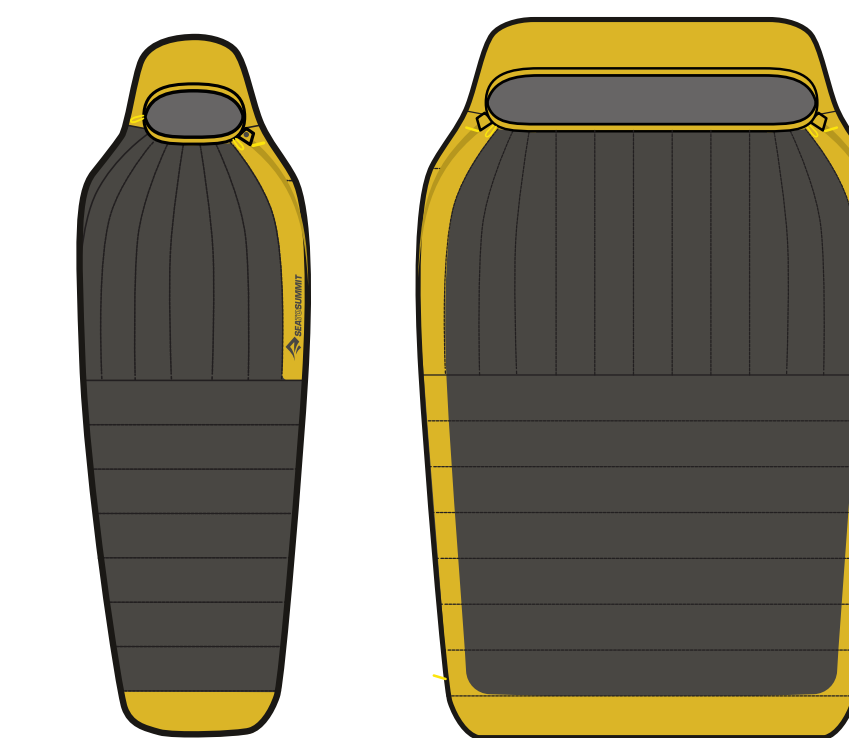

ULTRA-DRY Down  
850+ Loft



KEY FEATURES:

**Goose Down** with **Ultra Dry Down** treatment for improved water resistance in damp conditions.

Featuring **10 Denier Nylon** and **10D Nylon**, these lightweight fabrics offer breathability, protection and effective temperature regulation for premium comfort.

**10D Nylon's** waterproof and breathable features offer added protection and prevents exposure to tent wall condensation.

The **Mummy Fit** maximises thermal efficiency and offers greater heat retention with a lightweight design for warmth, compactness and comfort in the outdoors.



100% RDS DOWN  
CERTIFIED BY  
CONTROL UNION  
883003





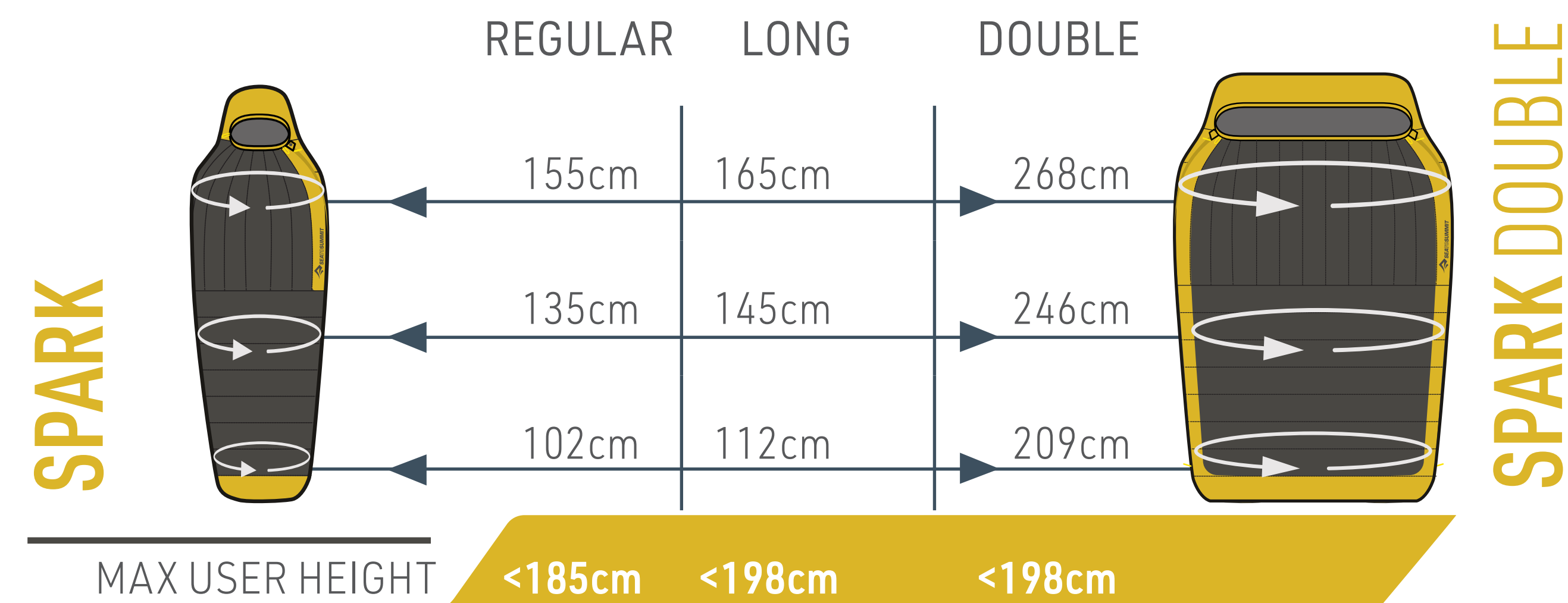
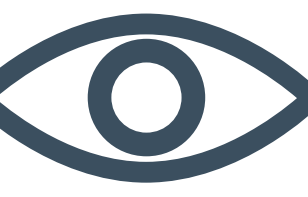

	CODE	SIZE	MAX USER HEIGHT	WEIGHT	FILL WEIGHT	COMPRESSED SIZE	STORAGE
Spark 7C/45F	ASL041072-050101	Regular	185cm	363g	150g	2L	XS
	ASL041072-210102	Long	198cm	387g	172g	3L	XS
Spark -1C/30F	ASL041072-050103	Regular	185cm	493g	265g	8L	XS
	ASL041072-210104	Long	198cm	536g	305g	8L	XS
Spark -9C/15	ASL041072-050105	Regular	185cm	730g	480g	13L	S
	ASL041072-210106	Long	198cm	786g	540g	13L	S
	ASL041072-220107	Double	198cm	1543g	985g	20L	L
Spark -18C/0F	ASL041072-050108	Regular	185cm	1113g	840g	20L	L
	ASL041072-210109	Long	198cm	1204g	945g	20L	L

INSULATION	FABRIC	FIT	ZIP	BAFFLE CONSTRUCTION	COLLAR	HOOD	DRAFT TUBE	BAG INTEGRATION	QUILT INTEGRATION	PILLOW INTEGRATION
850+ FILL Power, RDS-certified, Goose Down with Ultra Dry Down treatment for improved water resistance in damp conditions	10-Denier Nylon shell and lining. 10-Denier Nylon waterproof-breathable hood and footbox.	Mummy Fit: Fitted cut with generous footbox and technical hood, to maximise thermal efficiency and minimise bulk and weight.	Spark 7C/45F & 1C/30F Primary zip - 1/2 length #5 with zip-plow and two sliders.  Spark -9C/15F & -18C/0F Primary zip - 3/4 length #5 with zip-plow and two sliders.	Vertical chest baffles, horizontal baffles lower half and base.  SPARK 7C/45F sewn through quilted construction throughout.  SPARK -1C/30F box wall baffles top half of bag and sewn through quilted construction lower half.  SPARK -9C/15F & -18C/0F box wall baffle construction throughout.	Spark 7C/45F & -1C/30F & -9C/15F Standard front draft collar.  SPARK -18C/0F Double draft collars	Technical fitted hood with soft touch adjustment. Extra deep for cosy like feel.	Spark 7C/45F No draft tube.  Spark -1C/30F & -9C/15F & -18C/0F -Single, down-filled, draft tube along the top of all zippers.	Spark 7 & -1 can't be paired.  Spark -9 & -18: Pairs with Women's Sea to Summit bags.	Pairs with STS quilts.	N/A



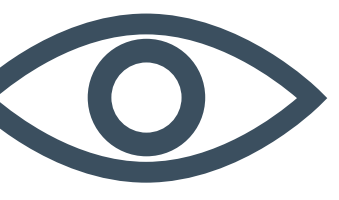

NEW

# SPARK

## DOWN • WOMENS

The Spark Women's sleeping bag is the perfect option for lightweight adventures. Specifically designed for women, the added warmth and heat retention offers versatility and functionality. Featuring an optimal warmth to weight ratio, the Spark Women's bag is equally compact and comfortable.



	Fill Power	Comfort	Lower Limit
Spark Women's 7C   45F	Ultra-Dry Down 850+	8°C   47°F	4°C   39°F
Spark Women's -1C   30F	"	-1°C   30°F	-7°C   19°F
Spark Women's -9C   15F	"	-8°C   18°F	-15°C   5°F

Steam Fill Power IDFB Part 10-B 2020

Temperature rated in accordance with ISO 23537-1:2022

ENGINEERED FOR WOMEN

ULTRA-DRY Down 850+ Loft



### KEY FEATURES:

**Goose Down** with **Ultra Dry Down** treatment for improved water resistance in damp conditions.

Featuring **10 Denier Nylon** and **10D Nylon**, these lightweight fabrics offer breathability, protection and effective temperature regulation for premium comfort.

**10D Nylon's** waterproof and breathable features offer added protection and prevents exposure to tent wall condensation.

The **Mummy Fit** maximises thermal efficiency and offers greater heat retention with a lightweight design for warmth, compactness and comfort in the outdoors.



100% RDS DOWN  
CERTIFIED BY  
CONTROL UNION  
883003





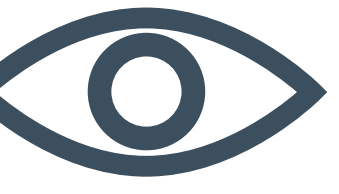

## WOMENS SPARK

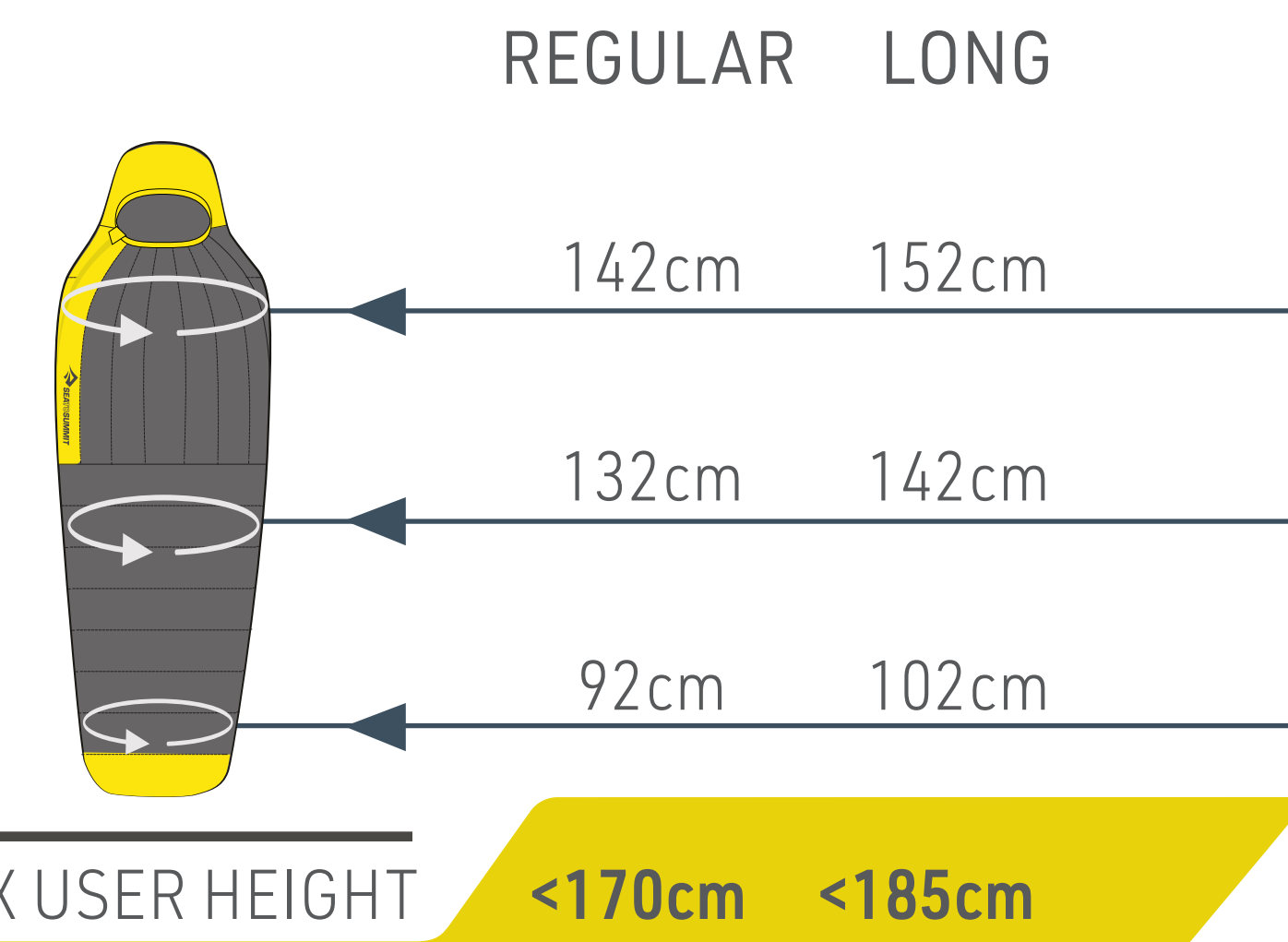

	CODE	SIZE	MAX USER HEIGHT	WEIGHT	FILL WEIGHT	COMPRESSED SIZE	STORAGE
Spark Women's 7C/45F	ASL041071-331701	Regular	<170cm	382g	200g	3L	XS
	ASL041071-351702	Long	<185cm	432g	230g	3L	XS
Spark Women's -1C/30F	ASL041071-331703	Regular	<170cm	584g	375g	5L	S
	ASL041071-351704	Long	<185cm	639g	430g	8L	S
Spark Women's -9C/15F	ASL041071-331705	Regular	<170cm	930g	685g	13L	M
	ASL041071-351706	Long	<185cm	1027g	780g	13L	M

INSULATION	FABRIC	FIT	ZIP	BAFFLE CONSTRUCTION	COLLAR	HOOD	DRAFT TUBE	BAG INTEGRATION	QUILT INTEGRATION	PILLOW INTEGRATION
850+ FILL Power, RDS-certified, Goose Down with Ultra Dry Down treatment for improved water resistance in damp conditions.	10-Denier Nylon shell and lining. 10-Denier Nylon waterproof-breathable hood and footbox.	Women's Mummy Fit: Fitted cut with generous footbox and technical hood, to maximise thermal efficiency and minimise bulk and weight.  Wider at the hips and narrower at the shoulders for a better fit and heat retention for women.	Spark Women's 7C/45F & 1C/30F  Primary zip - 1/2 length #5 with zip-plo and two sliders.  Spark Women's -9C/15F Primary zip - 3/4 length #5 with zip-plo and two sliders.	SPARK WOMEN'S 7 Vertical chest baffles, horizontal baffles lower half and base, sewn through quilted construction throughout.  SPARK WOMEN'S -1 Vertical chest baffles, horizontal baffles lower half and base, box wall baffles top half of bag and sewn through quilted construction lower half.  SPARK WOMEN'S -9 Vertical chest baffles, horizontal baffles lower half and base, box wall baffle construction throughout.	Spark Women's 7C/45F & -1C/30F  -Standard front draft collar.  SPARK -9C/15F Double draft collars.	Technical fitted hood with soft touch adjustment. Extra deep for a cosy like feel.	Single, down-filled, draft tube along the top of all zippers.	Pairing with unisex Sea to Summit bags, the QuiltLock system and drawcord footbox enables quilts to be secured to sleeping bags for added functionality and freedom.	Pairs with STS quilts.	N/A



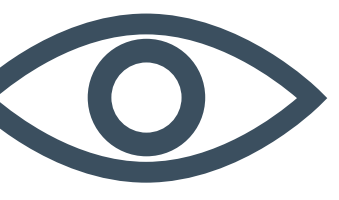

NEW

# SPARK PRO

DOWN

The Spark Pro sleeping bag is the perfect option for lightweight adventures that puts comfort at the forefront. With the ability to be adapted to a range of conditions, the Spark Pro is as lightweight as it is versatile and functional. The optimal warmth to weight ratio makes this bag as comfortable as it is compact and easily packable.



	Fill Power	Comfort	Lower Limit
Spark Pro -10C   30F	Ultra-Dry Down 950+	3°C   37F	-2°C   28°F
Spark Pro -9C   15F	Ultra-Dry Down 950+	-2°C   29F	-8°C   18F

Steam Fill Power IDFB Part 10-B 2020

Temperature rated in accordance with ISO 23537-1:2022

 ULTRA-DRY Down  
950+ Loft

## KEY FEATURES:

**Goose Down** with **Ultra Dry Down** treatment for improved water resistance in damp conditions.

Featuring **10 Denier Nylon** and **10D Nylon**, these lightweight fabrics offer breathability, protection and effective temperature regulation.

**10D Nylon's** waterproof and breathable features offer added protection and prevents exposure to tent wall condensation.

The **Free Flow Zip System** offers temperature regulation and multiple sleeping bag configurations for added freedom in the outdoors. The minimalist 1/4 length secondary and footbox zips are ultra lightweight for added versatility and comfort.





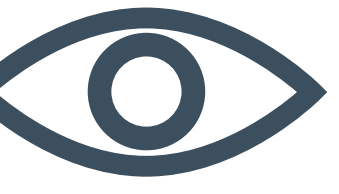

	CODE	SIZE	MAX USER HEIGHT	WEIGHT	FILL WEIGHT	COMPRESSED SIZE	STORAGE
Spark Pro -1C/30F	ASL041071-050103	Regular	185cm	619g	310g	8L	XS
	ASL041071-210104	Long	198cm	672g	356g	8L	XS
Spark Pro -9C/15F	ASL041071-050105	Regular	185cm	784g	480g	13L	S
	ASL041071-210106	Long	198cm	861g	504g	13L	S

INSULATION	FABRIC	FIT	ZIP	BAFFLE CONSTRUCTION	COLLAR	HOOD	DRAFT TUBE	BAG INTEGRATION	QUILT INTEGRATION	PILLOW INTEGRATION
950+ FILL Power, RDS-certified, Goose Down with Ultra Dry Down treatment for improved water resistance in damp conditions.	10-Denier Nylon shell and lining. 10-Denier Nylon waterproof-breathable hood and footbox.	Mummy Fit: Fitted cut with generous footbox and technical hood, to maximise thermal efficiency and minimise bulk and weight.	Free Flow Zip System: Primary zip - full length #5 with zip-plo and two sliders. Secondary zip - 1/4 length #3 with zip-plo and two sliders. Footbox zip - #3 with two sliders.	SPARK PRO -1 Vertical chest baffles, horizontal baffles lower half and base, box wall baffles top half of bag and sewn through quilted construction lower half.  SPARK PRO -9 Vertical chest baffles, horizontal baffles lower half and base, box wall baffle construction throughout.	Fitted front draft collar: scalloped over the neck and oversized at the shoulders.	Technical fitted hood with soft touch adjustment. Extra deep for cosy like feel.	Single, down-filled, draft tube along the top of all zippers.	Pairs with Women's Sea to Summit bags.	Pairs with STS quilts.	N/A



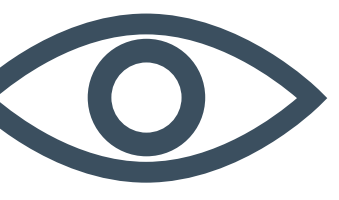

NEW

# ASCENT

## DOWN

The Ascent Sleeping Bag is the most versatile in our sleep range and is suited to a multitude of climates, conditions, and adventures. From long distance hiking to weekend getaways, the ultra lightweight 750+ FILL Power offers added warmth in cooler climates while the Free Flow Zip System allows for added air flow and ventilation in warmer climates. Putting comfort and adaptability at the forefront, the Ascent Sleeping Bag is a premium option for versatile adventures.

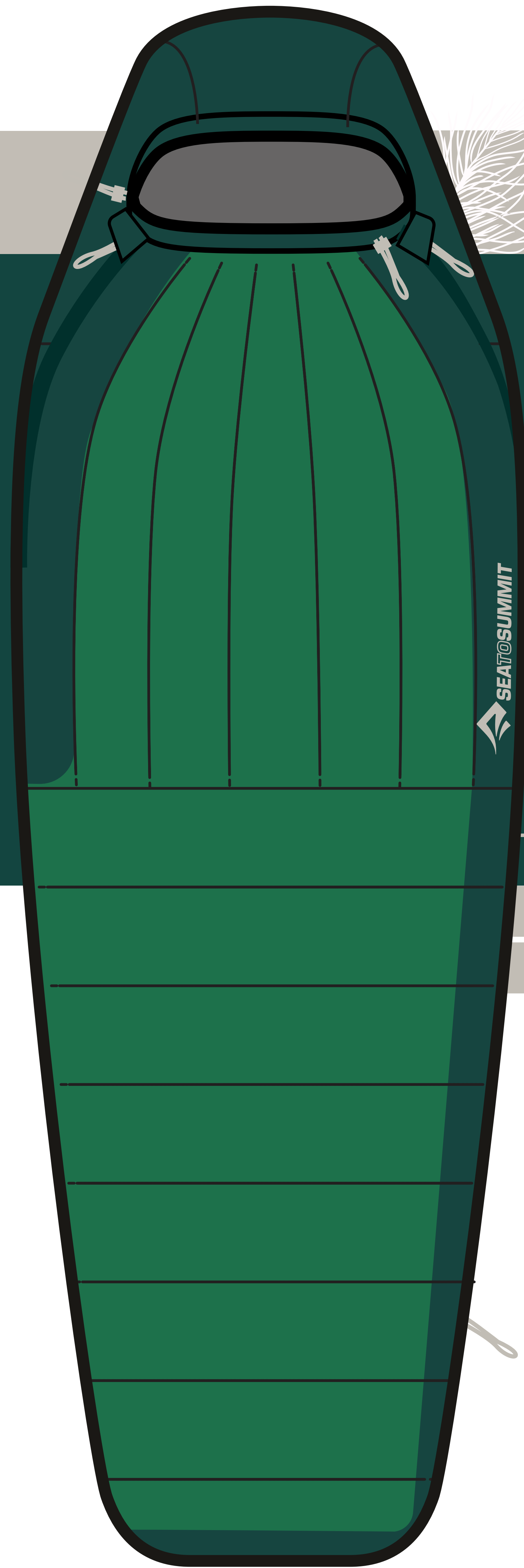

	Fill Power	Comfort	Lower Limit
Ascent -1C   30F	Ultra-Dry Down 750+	3°C   38°F	-2°C   28°F
Ascent -9C   15F	"	-2°C   29°F	-8°C   18°F

Steam Fill Power IDFB Part 10-B 2020

Temperature rated in accordance with ISO 23537-1:2022

ULTRA-DRY Down  
**750+** Loft

**FREE FLOW**

**QUILT LOCK**

### KEY FEATURES:

**Duck Down** with **Ultra Dry Down** treatment for improved water resistance in damp conditions.

The **Free Flow Zip System** offers temperature regulation and multiple sleeping bag configurations for added freedom in the outdoors.

With a **spacious design, adjustment cord** and **room to fit** a regular Sea to Summit pillow, the Technical Regular Hood offers comfort and flexibility for car camping and shorter adventures.





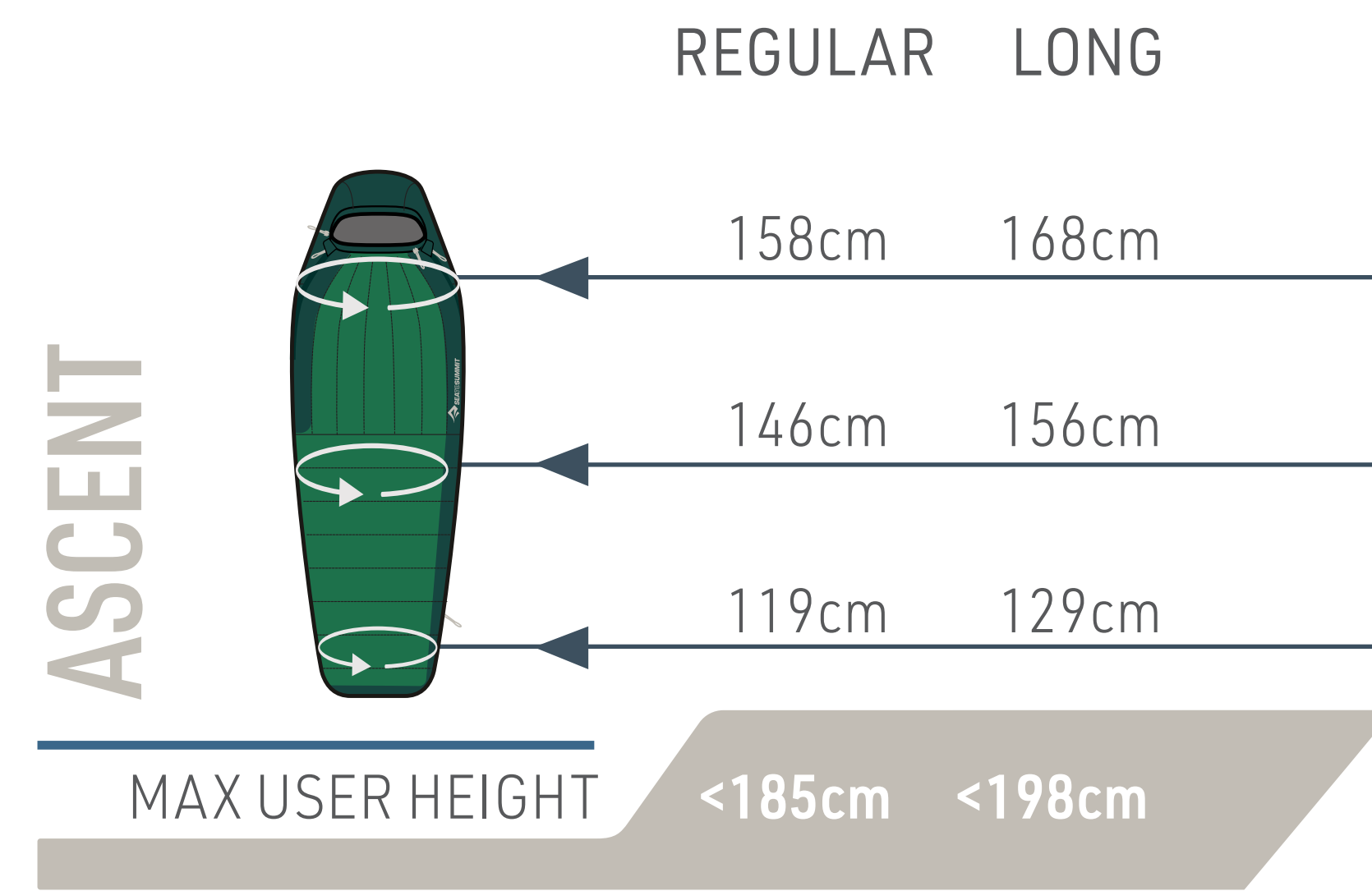
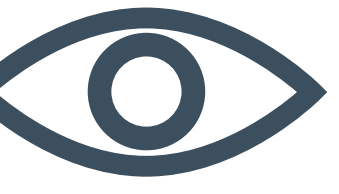

	CODE	SIZE	MAX USER HEIGHT	WEIGHT	FILL WEIGHT	COMPRESSED SIZE	STORAGE
Ascent -1C/30F	ASL041101-052001	Regular	<185cm	782g	300g	8L	S
	ASL041101-212002	Long	<198cm	879g	343g	8L	S
Ascent -9C/15F	ASL041101-052003	Regular	<185cm	1020g	540g	13L	S
	ASL041101-212004	Long	<198cm	1157g	617g	13L	S

INSULATION	FABRIC	FIT	ZIP	BAFFLE CONSTRUCTION	COLLAR	HOOD	DRAFT TUBE	BAG INTEGRATION	QUILT INTEGRATION	PILLOW INTEGRATION
750+ FILL Power, RDS-certified, Duck Down with Ultra Dry Down treatment for improved water resistance in damp conditions.	Recycled 20-Denier Nylon shell and lining. 10-Denier Nylon waterproof-breathable hood and footbox.	Relaxed Mummy Fit: A more relaxed yet tapered mummy fit with high thermal performance.	Free Flow Zip System: Primary zip - full length #5 with zip-plo and two sliders. Secondary zip - 1/2 length #5 with zip-plo and two sliders. Footbox zip - #5 with two sliders.	Vertical chest baffles, horizontal baffles lower half and base, box wall baffle construction throughout.	Fitted front draft collar: scalloped over the neck and oversized at the shoulders.	Generous fitted hood with two soft touch adjustments. Fits a Sea to Summit regular pillow.	Single, down-filled, draft tube along the top of all zippers.	Pairs with Women's Sea to Summit bags.	Pairs with STS quilts.	Sea to Summit Regular Pillow fits inside hood.



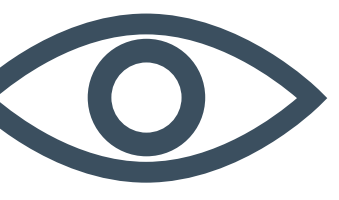

NEW

# ASCENT

## DOWN • WOMENS

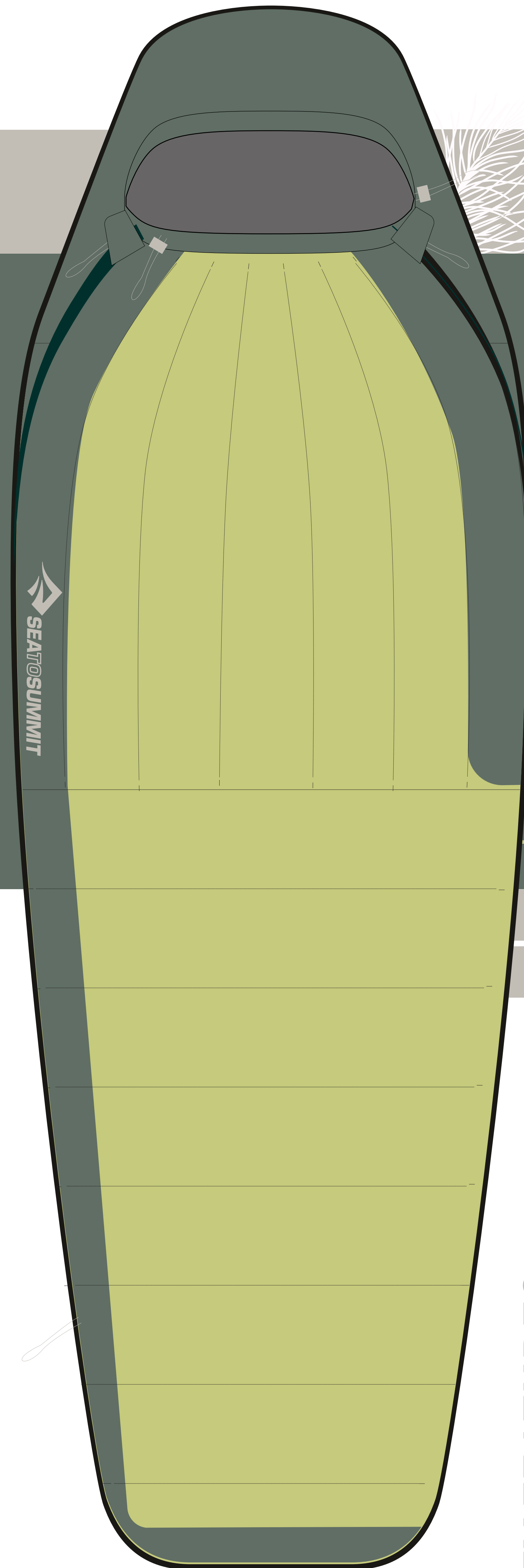

The Ascent Women's sleeping bag is the most versatile in our sleep range and is suited to a multitude of climates, conditions, and adventures. From long distance hiking to weekend getaways, the ultra lightweight 750+ FILL Power offers added warmth in cooler climates while the Free Flow Zip System allows for added air flow and ventilation in warmer climates. Putting comfort and adaptability at the forefront, the Ascent Sleeping Bag is a premium option for versatile adventures.



	Fill Power	Comfort	Lower Limit
Ascent Women's -1C   30F	Ultra-Dry Down 750+	-2°C   29°F	-8°C   18°F
Ascent Women's -9C   15F	"	-8°C   18°F	-15°C   5°F

Steam Fill Power IDFB Part 10-B 2020

Temperature rated in accordance with ISO 23537-1:2022

ENGINEERED FOR WOMEN

ULTRA-DRY Down 750+ Loft



### KEY FEATURES:

**Duck Down** with **Ultra Dry Down** treatment for improved water resistance in damp conditions.

The **Free Flow Zip System** offers temperature regulation and multiple sleeping bag configurations for added freedom in the outdoors.

The relaxed **Mummy Fit** specifically designed for women offers greater heat retention and a higher thermal performance for warmth and comfort in cold conditions.

With a **spacious design, adjustment cord** and **room to fit** a regular Sea to Summit pillow, the Technical Regular Hood offers comfort and flexibility for car camping and shorter adventures.





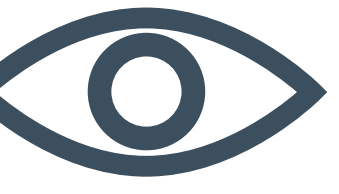

## WOMENS ASCENT

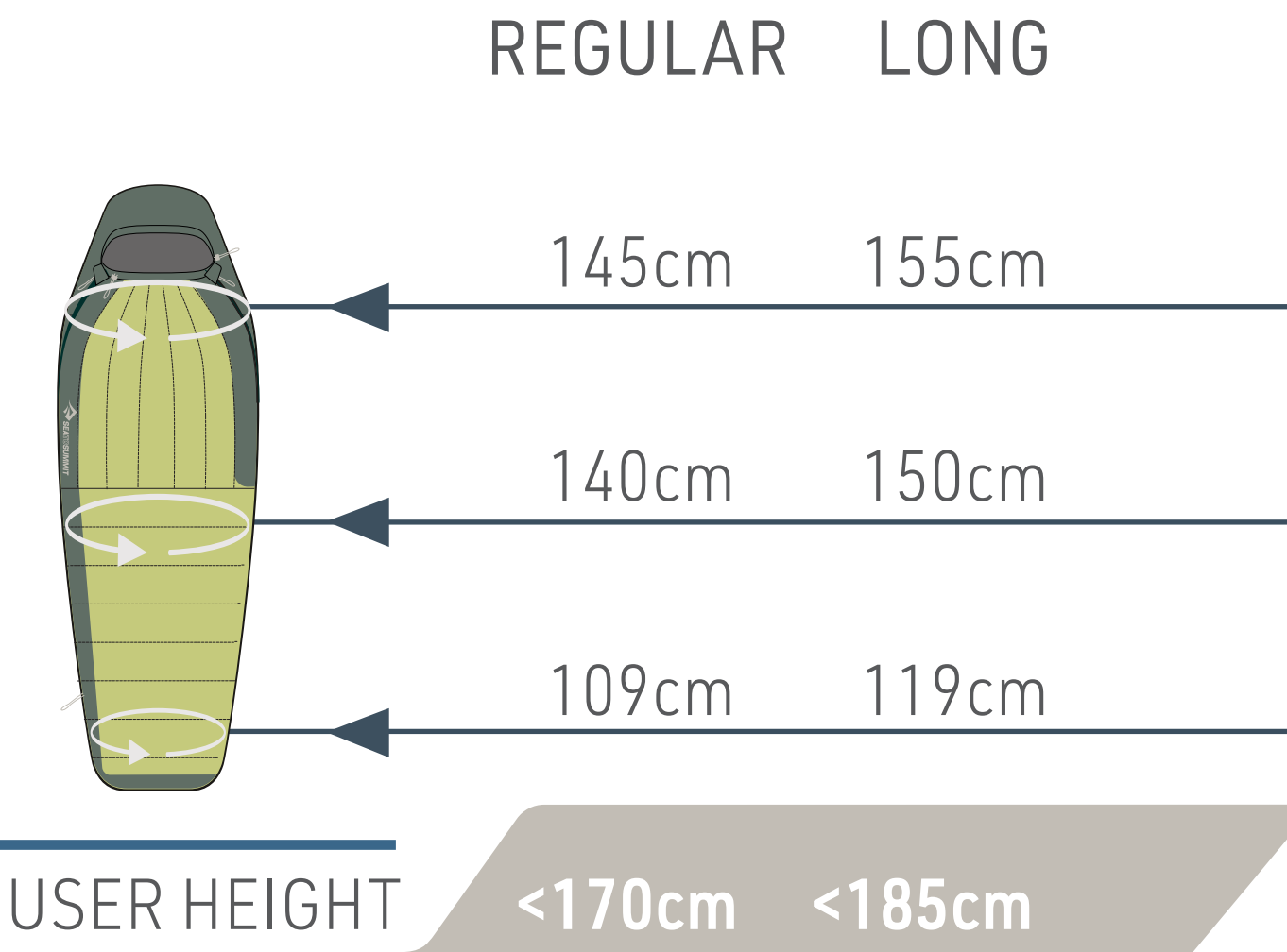

	CODE	SIZE	MAX USER HEIGHT	WEIGHT	FILL WEIGHT	COMPRESSED SIZE	STORAGE
Ascent Women's -1C/30F	ASL041101-330401	Regular	<170cm	893g	459g	10L	S
	ASL041101-350402	Long	<185cm	1002g	520g	10L	S
Ascent Women's -9C/15F	ASL041101-330403	Regular	<170cm	1251g	797g	20L	L
	ASL041101-350404	Long	<185cm	1403g	900g	26L	L

INSULATION	FABRIC	FIT	ZIP	BAFFLE CONSTRUCTION	COLLAR	HOOD	DRAFT TUBE	BAG INTEGRATION	QUILT INTEGRATION	PILLOW INTEGRATION
750+ FILL Power, RDS-certified, Duck Down with Ultra Dry Down treatment for improved water resistance in damp conditions.	Recycled 20-Denier Nylon shell and lining. 10-Denier Nylon waterproof-breathable hood and footbox.	Womens's Relaxed Mummy Fit: A more relaxed yet tapered mummy fit with high thermal performance.  Wider at the hips and narrower at the shoulders for a better fit and heat retention for women.	Free Flow Zip System: Primary zip - full length #5 with zip-plow and two sliders.  Secondary zip - 1/2 length #5 with zip-plow and two sliders.  Footbox zip - #5 with two sliders.	Vertical chest baffles, horizontal baffles lower half and base, box wall baffle construction throughout.	Fitted front draft collar: scalloped over the neck and oversized at the shoulders.	Generous fitted hood with two soft touch adjustments. Fits a Sea to Summit regular pillow.	Single, down-filled, draft tube along the top of all zippers.	Pairing with unisex Sea to Summit bags, the QuiltLock system and drawcord footbox enables quilts to be secured to sleeping bags for added functionality and freedom.	Pairs with STS quilts.	Sea to Summit Regular Pillow fits inside hood.



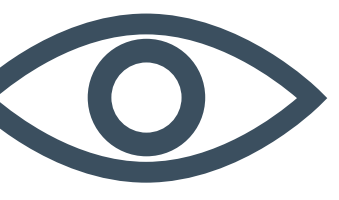

**NEW**

# TREK DOWN

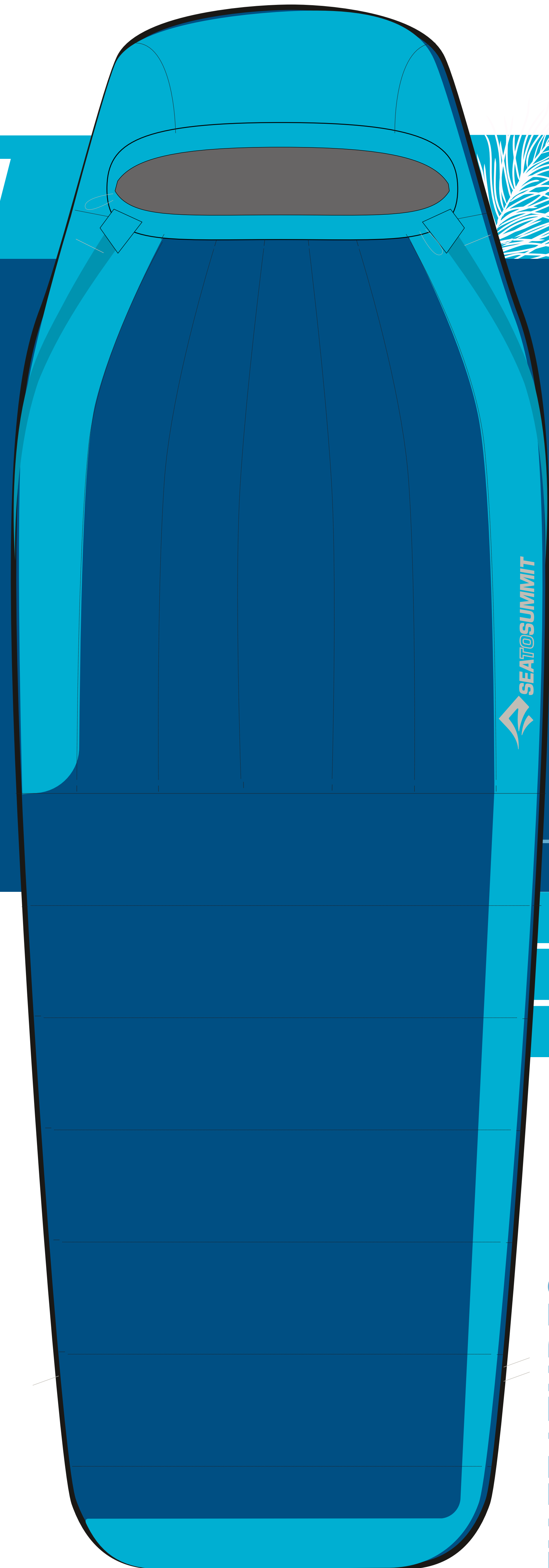

The Trek Down Sleeping Bag is the perfect option for vehicle-based travels and overnight camping. With 650+ FILL Power, this versatile and spacious bag uses an ergonomic design to offer additional warmth and comfort.



	Fill Power	Comfort	Lower Limit
Trek -1C   30F	Ultra-Dry Down 650+	3°C   37°F	-2°C   28°F
Trek -9C   15F	"	-3°C   27°F	-9°C   15°F
Trek -18C   0F	"	-11°C   12°F	-18°C   0°F

Steam Fill Power IDFB Part 10-B 2020

Temperature rated in accordance with ISO 23537-1:2022

ULTRA-DRY Down  
**650+** Loft

**FREE FLOW**

**QUILT LOCK**

**KEY FEATURES:**

**Duck Down** with **Ultra Dry Down** treatment for improved water resistance in damp conditions.

**Recycled polyester** offers durability and comfort for lightweight adventures in a range of climates and conditions.

The **Free Flow Zip System** offers temperature regulation and multiple sleeping bag configurations for added freedom in the outdoors.

The **Semi Rectangular Fit** features a spacious design for added comfort and room that is best suited to car camping and shorter adventures.





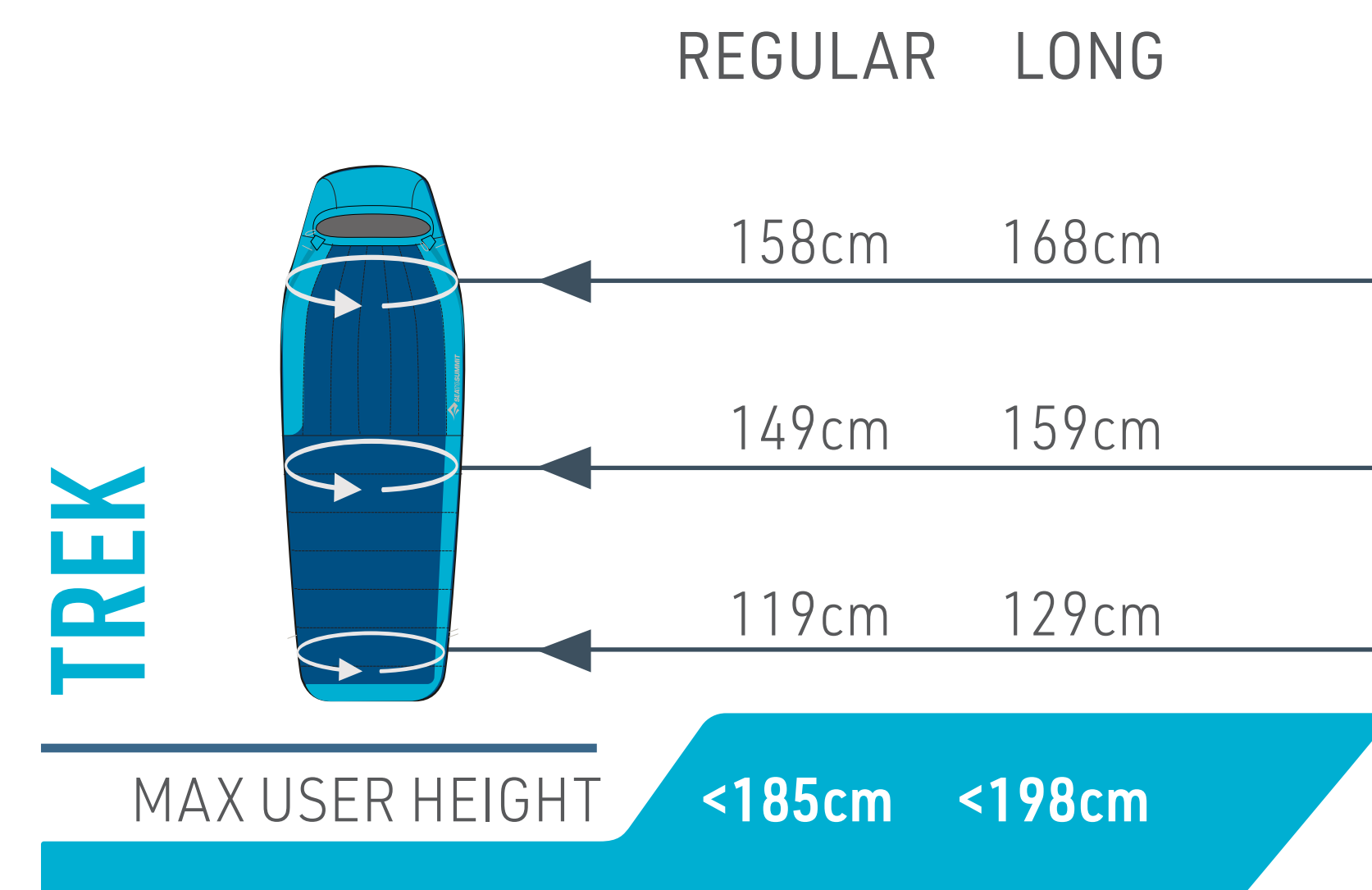
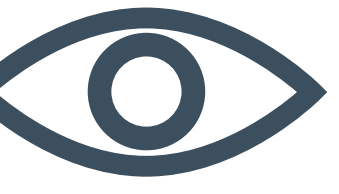

PRODUCT NAME	CODE	SIZE	MAX USER HEIGHT	WEIGHT	FILL WEIGHT	COMPRESSED SIZE	STORAGE
Trek -1C/30F	ASL041172-050201	Regular	<185 cm	1119g	380g	13L	S
	ASL041172-210202	Long	<198 cm	1253g	437g	13L	S
Trek -9C/15F	ASL041172-050203	Regular	<185 cm	1436g	635g	20L	M
	ASL041172-210204	Long	<198 cm	1611g	735g	20L	M
Trek -18C/0F	ASL041172-050205	Regular	<185 cm	1895g	1000g	26L	L
	ASL041172-210206	Long	<198 cm	2098g	1163g	26L	L

INSULATION	FABRIC	FIT	ZIP	BAFFLE CONSTRUCTION	COLLAR	HOOD	DRAFT TUBE	BAG INTEGRATION	QUILT INTEGRATION	PILLOW INTEGRATION
650+ FILL Power, RDS-certified, Duck Down with Ultra Dry Down treatment for improved water resistance in damp conditions.	Recycled 20-Denier Polyester shell and lining.	Semi-rectangular fit: Spacious and generous, a roomy fit for car camping and the occasional overnighner.	Free Flow Zip System: Primary zip - full length #5 with zip-plo and two sliders.  Secondary zip - 1/2 length #5 with zip-plo and two sliders.  Footbox zip - #5 with two sliders.	Vertical chest baffles, horizontal baffles lower half and base, box wall baffle construction throughout.	Trek -1C/30F & -9C/15F Fitted front draft collar: scalloped over the neck and oversized at the shoulders.  Trek -18C/0F Double draft collars: fitted front collar and tubular back collar.	Generous fitted hood with two soft touch adjustments. Fits a Sea to Summit regular pillow.	Single, synthetic-filled, draft tube along the top of all zippers.	Pairs with Women's Sea to Summit bags.	Pairs with STS quilts.	Sea to Summit Regular Pillow fits inside hood.



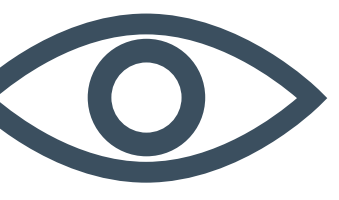

NEW

# TREK

## DOWN • WOMENS

The Trek Down Sleeping Bag is the perfect option for vehicle-based travels and overnight camping. With 650+ FILL Power, this versatile and spacious bag has been specifically designed for women for additional heat retention and comfort.

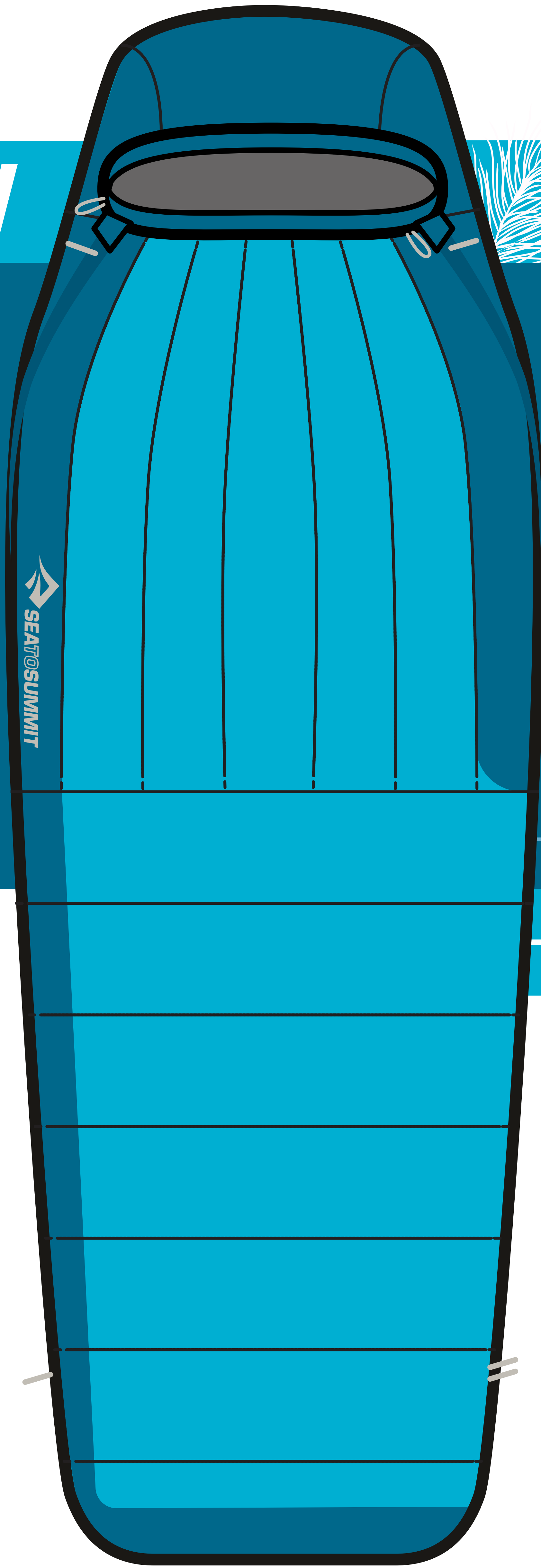

	Fill Power	Comfort	Lower Limit
Trek Women's -1C   30F	Ultra-Dry Down 650+	-4°C   25°F	-11°C   12°F
Trek Women's -9C   15F	"	-8°C   17°F	-16°C   3°F

Steam Fill Power IDFB Part 10-B 2020

Temperature rated in accordance with ISO 23537-1:2022

ENGINEERED FOR WOMEN

ULTRA-DRY Down 650+ Loft

FREE FLOW



### KEY FEATURES:

**Duck Down** with **Ultra Dry Down** treatment for improved water resistance in damp conditions.

**Recycled polyester** offers durability and comfort for lightweight adventures in a range of climates and conditions.

The **Free Flow Zip System** offers temperature regulation and multiple sleeping bag configurations for added freedom in the outdoors.

The **Semi Rectangular Fit** features a spacious design for added comfort and room that is best suited to car camping and shorter adventures.





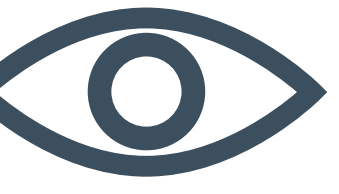

## WOMENS TREK

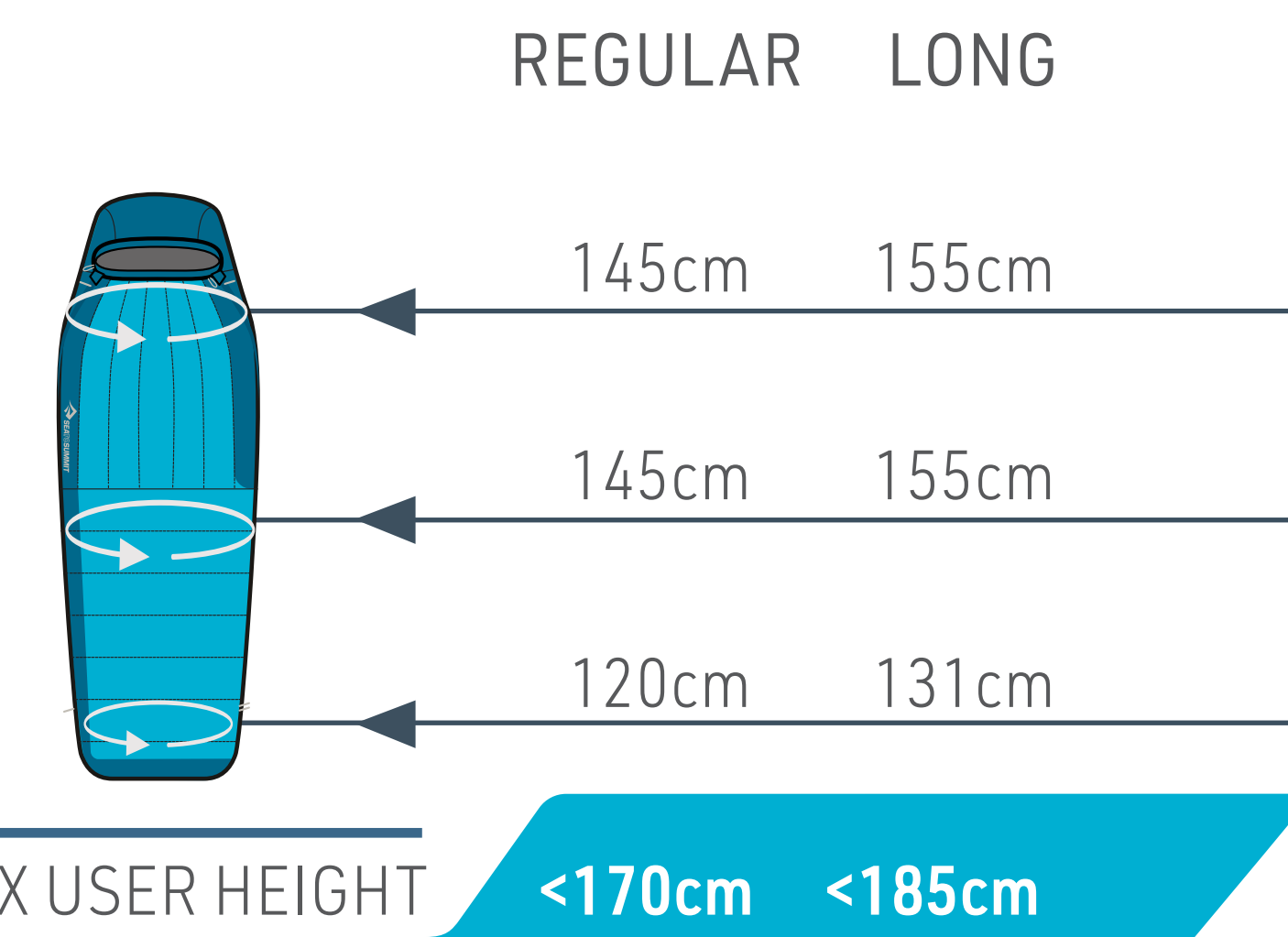

PRODUCT NAME	CODE	SIZE	MAX USER HEIGHT	WEIGHT	FILL WEIGHT	COMPRESSED SIZE	STORAGE
Trek Women's -1C/30F	ASL041171-330201	Regular	<170cm	1239g	520g	18L	M
	ASL041171-350202	Long	<185cm	1418g	610g	20L	M
Trek Women's -9C/15F	ASL041171-330203	Regular	<170cm	1612g	800g	26L	L
	ASL041171-350204	Long	<185cm	1800g	925g	26L	L

INSULATION	FABRIC	FIT	ZIP	BAFFLE CONSTRUCTION	COLLAR	HOOD	DRAFT TUBE	BAG INTEGRATION	QUILT INTEGRATION	PILLOW INTEGRATION
650+ FILL Power, RDS-certified, Duck Down with Ultra Dry Down treatment for improved water resistance in damp conditions.	Recycled 20-Denier Polyester shell and lining.	Semi-rectangular fit: Spacious and generous, a roomy fit for car camping and the occasional overnighther.	Free Flow Zip System: Primary zip - full length #5 with zip-plow and two sliders.  Secondary zip - 1/2 length #5 with zip-plow and two sliders.  Footbox zip - #5 with two sliders.	Vertical chest baffles, horizontal baffles lower half and base, box wall baffle construction throughout.	Trek Women's -1C/30F Fitted front draft collar: scalloped over the neck and oversized at the shoulders.  Trek Women's -9C/15F Double draft collars: fitted front collar and tubular back collar.	Generous fitted hood with two soft touch adjustments. Fits a Sea to Summit regular pillow.	Single, synthetic-filled, draft tube along the top of all zippers.	Pairs with Unisex Sea to Summit bags.	Pairs with STS quilts.	Sea to Summit Regular Pillow fits inside hood.



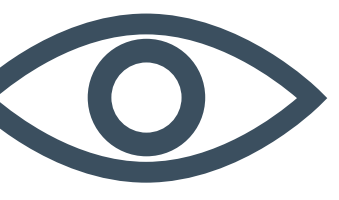

NEW

# BASECAMP

DOWN

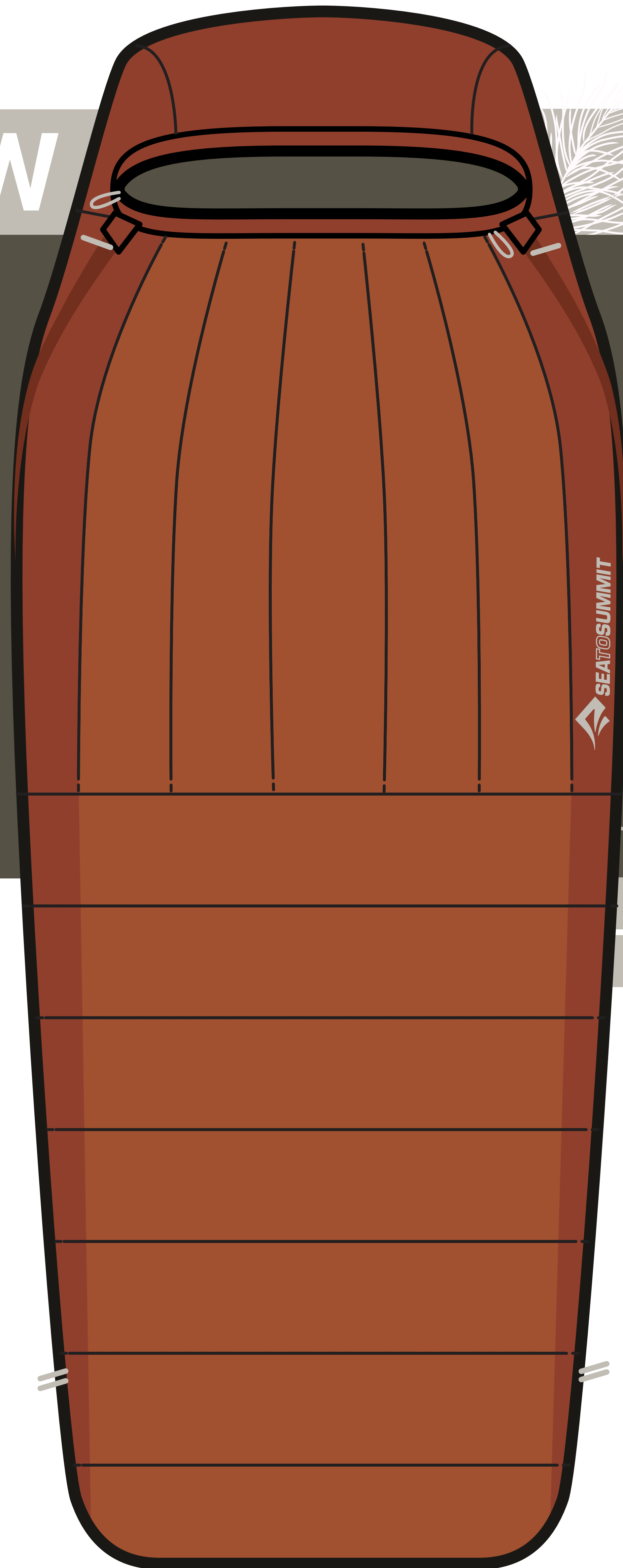

The Basecamp sleeping bag featuring 650+ FILL Power is a versatile and spacious option for vehicle-based adventures. The Free Flow Zip System allows for multiple configurations and temperature regulation for comfort and freedom. The Ultra Dry Down waterproof treatment and RDS-certified Duck Down makes the Basecamp sleeping bag a premium option for vehicle-based adventures.

	Fill Power	Comfort	Lower Limit
Basecamp -9C   15F	Ultra-Dry Down 650+	-4°C   25°F	-10°C   14°F
Basecamp -9C   15F DOUBLE	"	-4°C   25°F	-10°C   14°F

Steam Fill Power IDFB Part 10-B 2020

Temperature rated in accordance with ISO 23537-1:2022

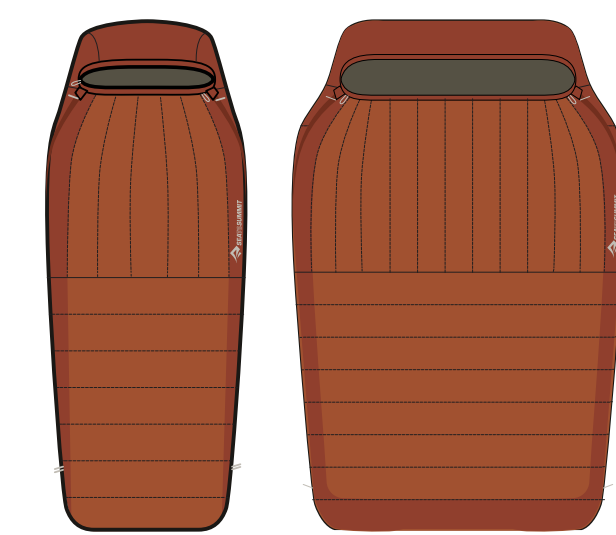

KEY FEATURES:

**Duck Down with Ultra Dry Down** treatment for improved water resistance in damp conditions.

**Recycled polyester** offers durability and comfort for lightweight adventures in a range of climates and conditions.

The **Free Flow Zip System** offers temperature regulation and multiple sleeping bag configurations for added freedom in the outdoors.

The **Oversized Hood with a cord** for adjustment and a spacious design offers comfort and versatility best suited to vehicle based adventures.

ULTRA-DRY Down  
**650+** Loft





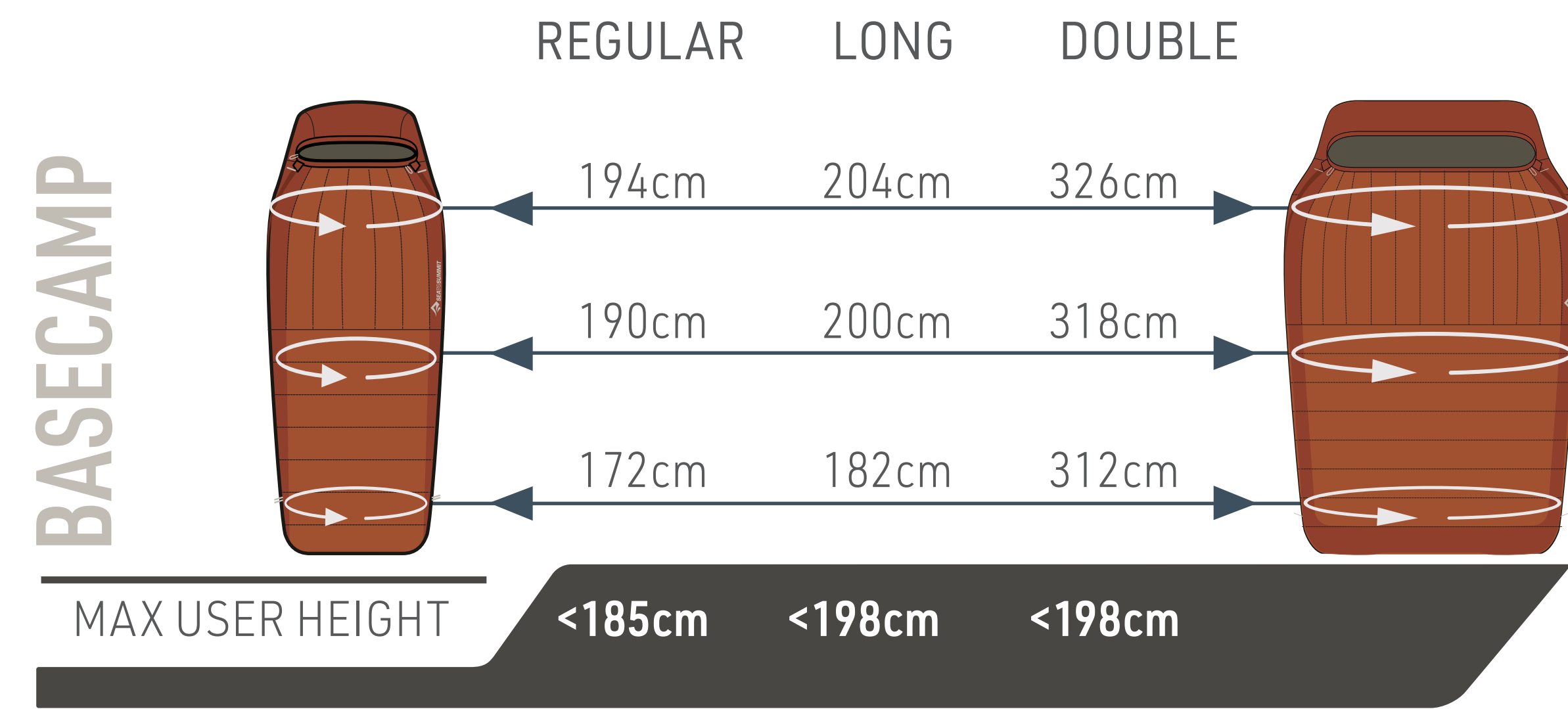

	CODE	SIZE	MAX USER HEIGHT	WEIGHT	FILL WEIGHT	COMPRESSED SIZE	STORAGE
	ASL041091-050301	Regular	<185cm	1823g	820g	26L	L
Basecamp -9C/15F	ASL041091-210302	Long	<198cm	2033g	1004g	26L	L
	ASL041091-220303	Double	<198cm	3087g	1518g	40L	XL

INSULATION	FABRIC	FIT	ZIP	BAFFLE CONSTRUCTION	COLLAR	HOOD	DRAFT TUBE	BAG INTEGRATION	QUILT INTEGRATION	PILLOW INTEGRATION
650+ FILL Power, RDS-certified, Duck Down with Ultra Dry Down treatment for improved water resistance in damp conditions.	Recycled 20-Denier Polyester shell and lining.	Relaxed Semi-rectangular Fit: Spread out in this generous and versatile bag. Remove the hood to turn into a blanket.	Free Flow+ Zip System: Primary zip and secondary zip - full length #5 with zip-plow and two sliders.  Footbox zip - #5 with two sliders.	Vertical chest baffles, horizontal baffles lower half and base, box wall baffle construction throughout.	Fitted front draft collar: scalloped over the neck and oversized at the shoulders.	Oversized hood with two soft touch adjustments. Fits a home-sized pillow.	Single, synthetic-filled, draft tube along the top of all zippers.	Pairs with Women's Sea to Summit bags.	Pairs with STS quilts.	Fits a home pillow.



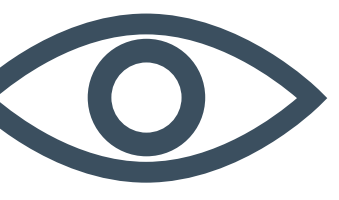

NEW

# ALPINE DOWN

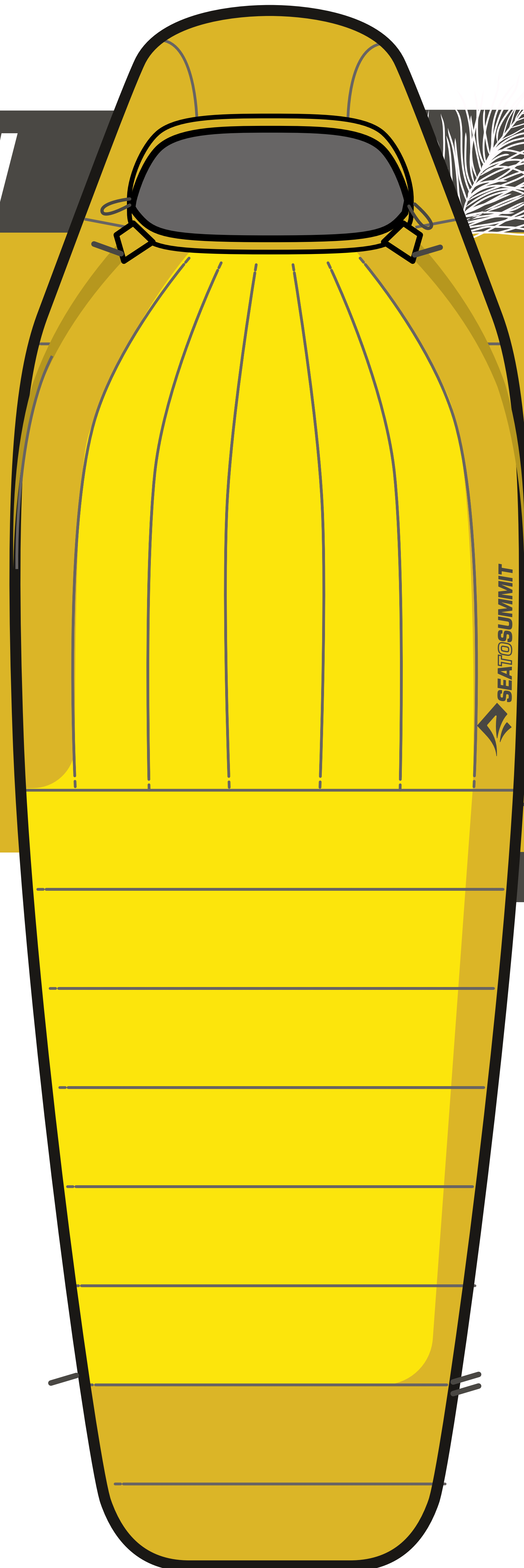

The Alpine sleeping bag features the highest quality Ultra-Dry down and a contoured mummy fit for efficient insulation. With space to cater for additional winter gear and 850+ FILL Power, this lightweight sleeping bag is best suited to extreme adventures in cold climates so you can enjoy the outdoors with confidence and peace of mind.



	Fill Power	Comfort	Lower Limit
Alpine -29C   -20F	Ultra-Dry Down 850+ <small>Steam Fill Power IDFB Part 10-B 2020</small>	-19°C   -2°F <small>Temperature rated in accordance with ISO 23537-1:2022</small>	-28°C   -19°F

## KEY FEATURES:

**Goose Down with Ultra Dry Down** treatment for improved water resistance in damp conditions.

**Premium recycled 10D Nylon's** waterproof and breathable features offer added protection and prevents exposure to tent wall condensation for comfort in the outdoors.

The **Free Flow Zip System** has been modified by removing the footbox zip to retain maximum warmth.

The **double draft collar** and draft tube enables optimal heat retention for comfort and added warmth in Arctic, cold conditions.

ULTRA-DRY Down  
**850+** Loft





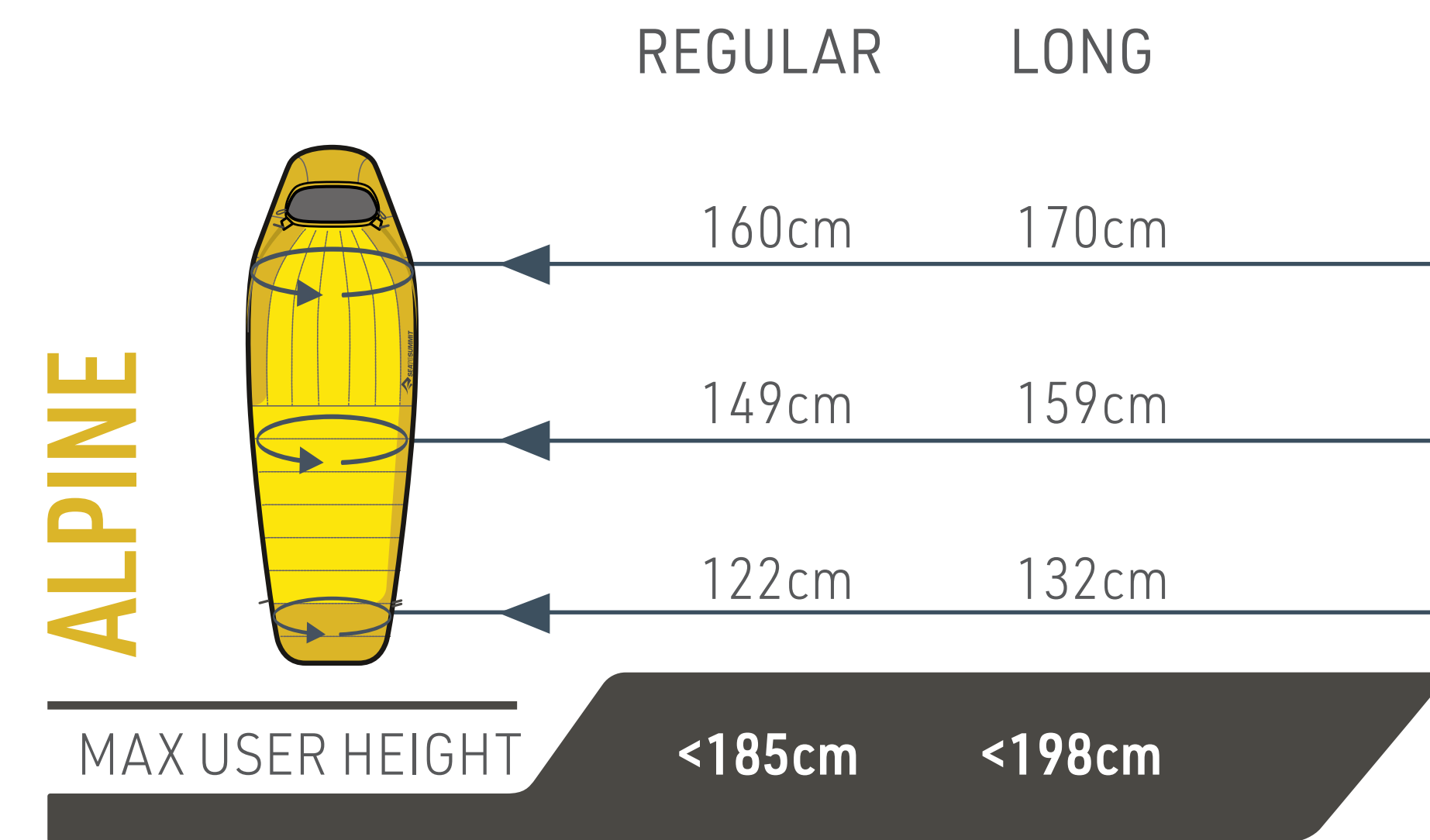
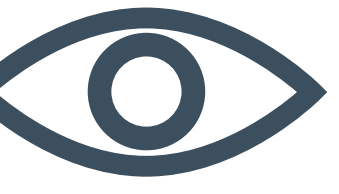

CODE	SIZE	MAX USER HEIGHT	WEIGHT	FILL WEIGHT	COMPRESSED SIZE	STORAGE
ASL041043-050902	Regular	<185cm	1459g	1000g	26L	L
ASL041043-210903	Long	<198cm	1645g	1135g	26L	L

Alpine -29C/-20F

INSULATION	FABRIC	FIT	ZIP	BAFFLE CONSTRUCTION	COLLAR	HOOD	DRAFT TUBE	BAG INTEGRATION	QUILT INTEGRATION	PILLOW INTEGRATION
850+ FILL Power, RDS-certified, Goose Down with Ultra Dry Down treatment for improved water resistance in damp conditions.	Recycled 20-Denier Nylon shell and lining. 10-Denier Nylon waterproof-breathable hood and footbox.	Expedition Mummy Fit: Roomy cut to accommodate you and the gear that you don't want to freeze.	Modified Free Flow Zip System without footbox zip:  Primary zip - full length #5 with zip-plow and two sliders.  Secondary zip - 1/3 length #5 with zip-plow and two sliders.	Vertical chest baffles, horizontal baffles lower half and base, box wall baffle construction throughout.	Double draft collars: fitted front collar and tubular back collar.	Generous fitted hood with two soft touch adjustments. Fits a Sea to Summit regular pillow.	Double, down-filled, draft tube along top and bottom of zippers.	Pairs with Women's Sea to Summit bags.	Pairs with STS quilts.	Sea to Summit Regular Pillow fits inside hood.



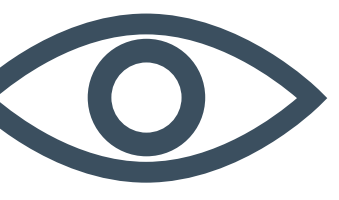

**NEW**

# TRAVELLER

**DOWN**

The Traveller Down Sleeping Bag is a perfect all rounder that is versatile, lightweight and spacious. Featuring 650+ FILL Power and a compact size, this sleeping bag can also be used as a blanket. The perfect addition to any outdoor adventurer seeking a multi functional bag.



	Fill Power	Comfort	Lower Limit
Traveller 7C   45F	Ultra-Dry Down 650+	11°C   51°F	7°C   45°F
	<small>Steam Fill Power IDFB Part 10-B 2020</small>	<small>Temperature rated in accordance with ISO 23537-1:2022</small>	

**ULTRA-DRY** Down  
**650+** Loft

**KEY FEATURES:**

**Duck Down** with **Ultra Dry Down** treatment for improved water resistance in damp conditions.

**Recycled polyester** offers durability and comfort for lightweight adventures in a range of climates and conditions.

The **Hybrid Bag** features a relaxed mummy taper with a drawstring footbox that can also be used as a blanket to offer versatile functionality on a range of outdoor adventures.

The **footbox drawstring** retains heat and converts into a blanket for versatility and added warmth suited to a range of climates and conditions.





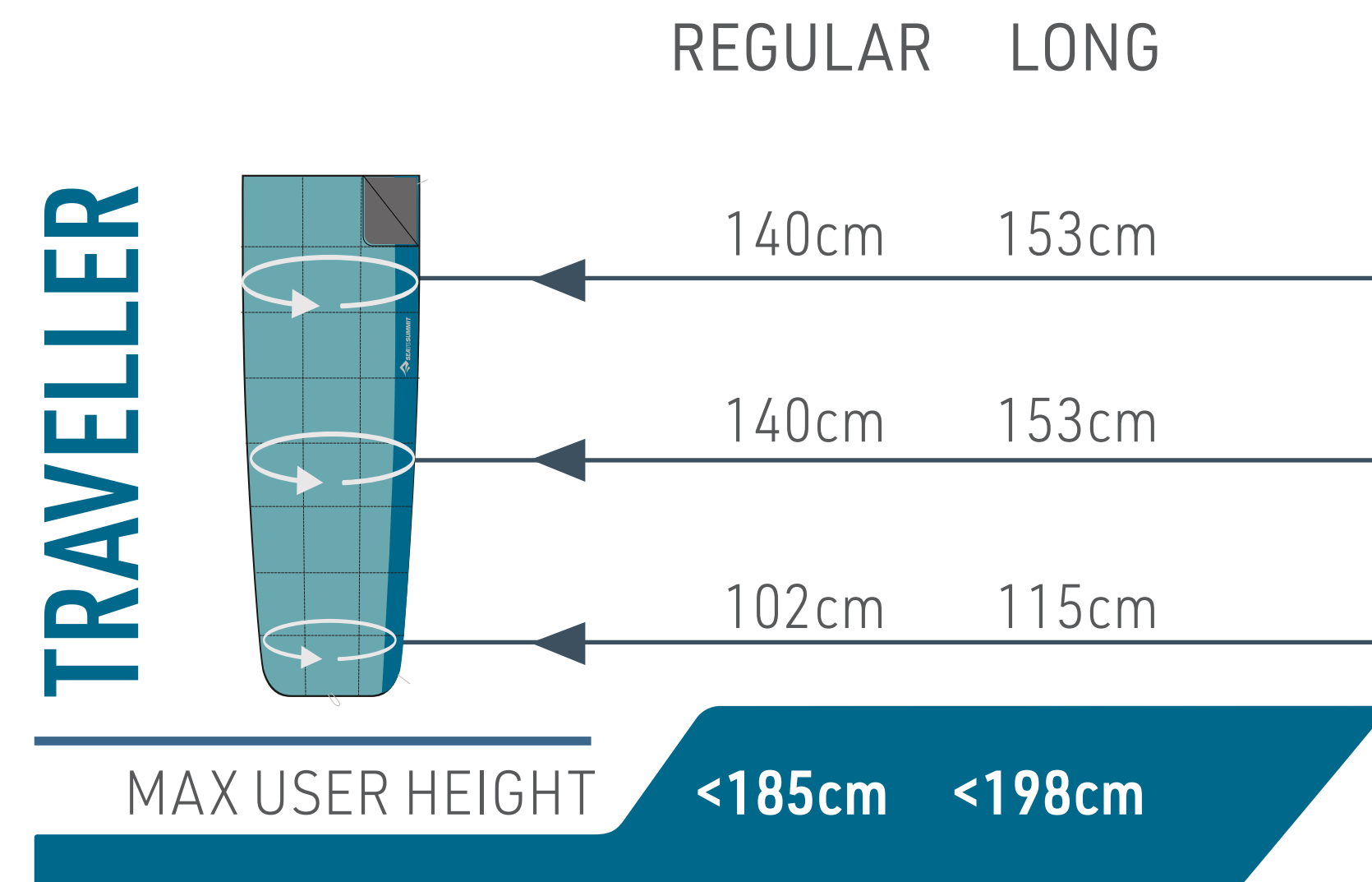
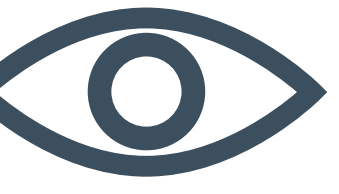

	CODE	SIZE	MAX USER HEIGHT	WEIGHT	FILL WEIGHT	COMPRESSED SIZE	STORAGE
Traveller 7C/45F	ASL041062-050201	Regular	<185cm	546g	230g	5L	XS
	ASL041062-210202	Long	<198cm	617g	265g	5L	XS

INSULATION	FABRIC	FIT	ZIP	BAFFLE CONSTRUCTION	COLLAR	HOOD	DRAFT TUBE	BAG INTEGRATION	QUILT INTEGRATION	PILLOW INTEGRATION
650+ FILL Power, RDS-certified, Duck Down with Ultra Dry Down treatment for improved water resistance in damp conditions.	Recycled 20-Denier Polyester shell and lining.	Hybrid bag: Unique and versatile design with a relaxed mummy taper and drawstring footbox so it can be converted into a blanket.	Primary zip - 1/2 length #5 with zip-plo and two sliders.	Box quilted sewn through baffles.	N/A	N/A	Does not have a draft tube.	Limited Pairing. Can be paired with Traveller sleeping bag of the same length.	DOES NOT pair with STS quilts.	N/A



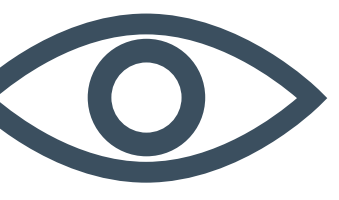

NEW



# TRAVELLER

## SYNTHETIC

The Traveller Synthetic Sleeping Bag is lightweight, spacious and perfect for use in warmer conditions. Featuring multi Denier synthetic insulation, its compact size and versatile nature means this bag can also be used as a quilt. The perfect all rounder for outdoor adventures in warm condtions.



	Fill Power	Comfort	Lower Limit
Traveller 7C   45F	N/A	11°C   51°F	7°C   45°F

Temperature rated in accordance with ISO 23537-1:2022

### KEY FEATURES:

**Multi Denier sythetic insulation** to offer comfort and compactness on multi seasonal lightweight adventures.

**Recycled polyester** offers durability and comfort for lightweight adventures in a range of climates and conditions.

The **Hybrid Bag** features a relaxed mummy taper with a drawstring footbox that can also be used as a blanket to offer versatile functionality on a range of outdoor adventures.

The **footbox drawstring** retains heat and converts into a blanket for versatility and added warmth suited to a range of climates and conditions.





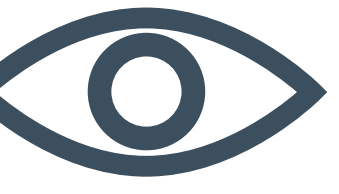

TRAVELLER SYNTHETIC

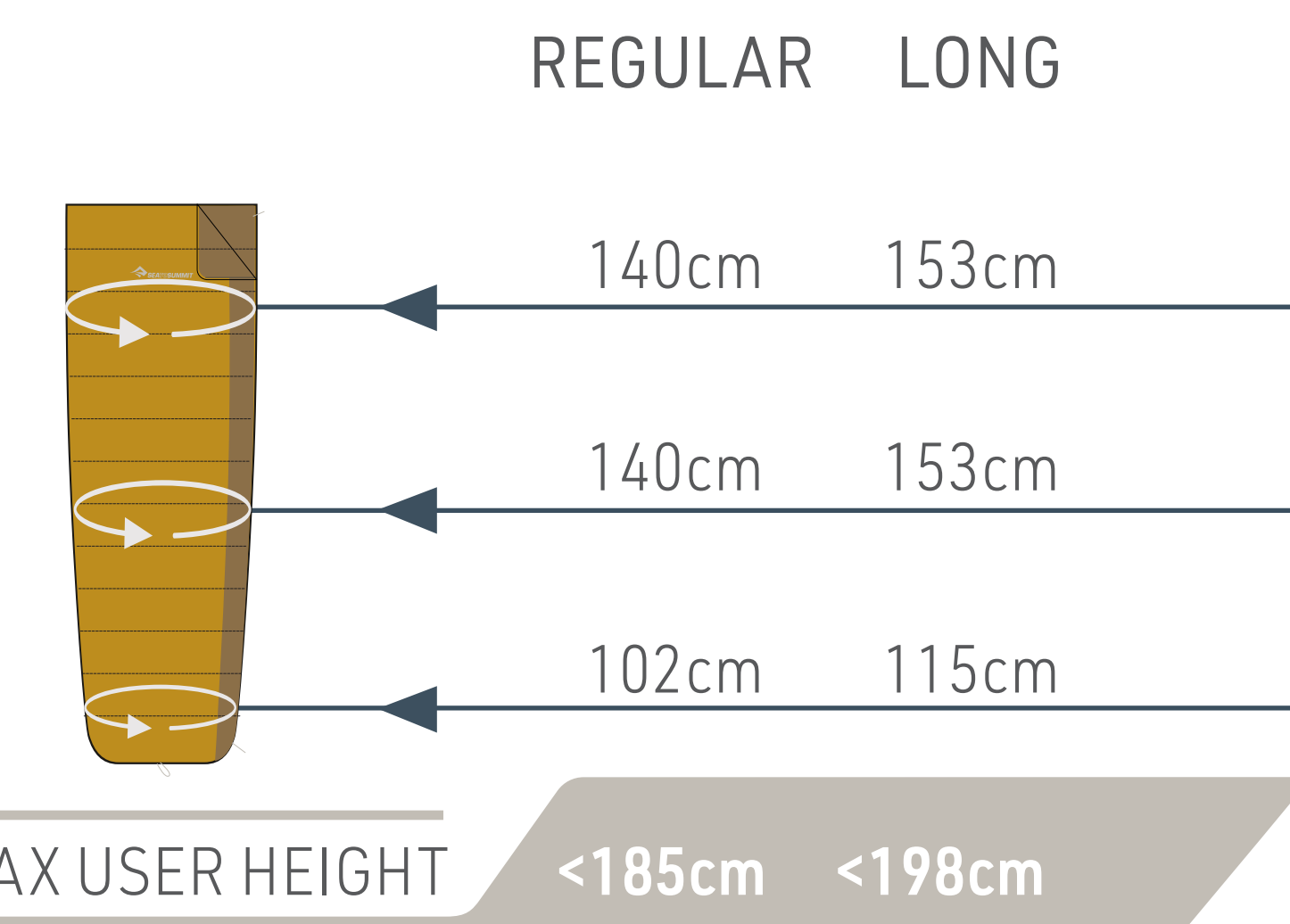

SYNTHETIC

	CODE	SIZE	MAX USER HEIGHT	WEIGHT	FILL WEIGHT	COMPRESSED SIZE	STORAGE
Traveller 7C/45F	ASL043111-050901	Regular	<185cm	662g	348g	8L	XS
	ASL043111-210902	Long	<198cm	744g	405g	8L	XS

INSULATION	FABRIC	FIT	ZIP	BAFFLE CONSTRUCTION	COLLAR	HOOD	DRAFT TUBE	BAG INTEGRATION	QUILT INTEGRATION	PILLOW INTEGRATION
NEW SYNTHETIC INSULATION. Need a name for it. 100% GRS-certified, post-consumer, recycled, multi-Denier synthetic insulation.	Recycled 20-Denier Polyester shell and lining.	Hybrid bag: Unique and versatile design with a relaxed mummy taper and drawstring footbox so it can be converted into a blanket.	Primary zip - 1/2 length #5 with zip-plo and two sliders.	Horizontal sewn through baffles.	N/A	N/A	Does not have a draft tube.	Limited Pairing. Can be paired with Traveller sleeping bag of the same length.	DOES NOT pair with STS quilts.	N/A



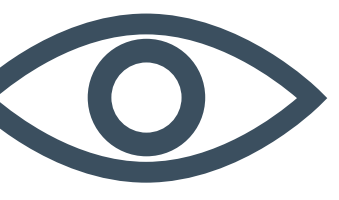

NEW

# EMBER

## DOWN

The lightweight, compact and versatile Ember Quilt offers multi-season functionality and freedom. With 850+ FILL Power, this minimal and breathable quilt can be used for added warmth or on its own for hotter conditions.

	Fill Power	Comfort	Lower Limit
Ember 7C   45F	Ultra-Dry Down 850+	11°C   51°F	7°C   45°F
Ember -1C   30F	"	4°C   39°F	-1°C   30°F
Ember -1C   30F DOUBLE	"	4°C   39°F	-1°C   30°F

Steam Fill Power IDFB Part 10-B 2020
Temperature rated in accordance with ISO 23537-1:2022

ULTRA-DRY Down  
**850+** Loft



### KEY FEATURES:

**Goose Down** with **Ultra Dry Down** treatment for improved water resistance in damp conditions.

Featuring **10-Denier Nylon shell** and **lining fabric**, these lightweight fabrics offer breathability, protection and effective temperature regulation for premium comfort in the outdoors.

Pairing with most Sea to Summit bags, the **QuiltLock system** and drawcord footbox enables quilts to be secured to sleeping bags for added functionality and freedom.

Featuring **adjustable and removable straps** to offer versatility and functionality, straps can be placed underneath a matt to secure the bag in place. These straps can also be pinned to feet and hips, allowing unrestricted movement and added freedom.



100% RDS DOWN  
CERTIFIED BY  
CONTROL UNION  
883003





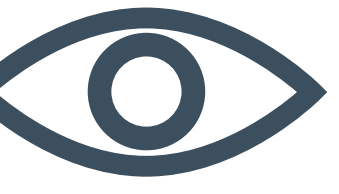

	REGULAR	LONG	DOUBLE
Shoulder width	120cm	137cm	180cm
Chest width	150cm	170cm	210cm
Waist width	87cm	95cm	155cm
MAX USER HEIGHT	<185cm	<198cm	<185cm

	CODE	SIZE	MAX USER HEIGHT	WEIGHT	FILL WEIGHT	COMPRESSED SIZE	STORAGE
Ember 7C/45F	ASL042012-050101	Regular	<185cm	423g	200g	3L	XS
	ASL042012-210102	Long	<198cm	486g	235g	5L	XS
Ember -1C/30F	ASL042012-050103	Regular	<185cm	544g	350g	8L	XS
	ASL042012-210104	Long	<198cm	619g	415g	8L	XS
	ASL042012-220105	Double	<185cm	797g	514g	10L	S

INSULATION	FABRIC	FIT	ZIP	BAFFLE CONSTRUCTION	COLLAR	HOOD	DRAFT TUBE	BAG INTEGRATION	QUILT INTEGRATION	PILLOW INTEGRATION
850+ FILL Power, RDS-certified, Goose Down with Ultra Dry Down treatment for improved water resistance in damp conditions.	10-Denier Nylon shell and lining.	Technical Quilt: Tapered and versatile with drawstring footbox.	N/A	Ember 7C/45F - Box quilted sewn through baffles.  Ember -1C/30F - Vertical chest baffles, horizontal baffles lower half, box wall baffle construction throughout.	Standard front draft collar.	N/A	N/A	Pairs with Women's Sea to Summit bags.	Pairs with most Sea to Summit quilts.  Added warmth: The QuiltLock system uses the snap locks located at the shoulder of Sea to Summit sleeping bags and quilts, plus the drawcord footbox, to secure a quilt to the sleeping bag	N/A





NEW



# TANAMI

## DOWN

The Tanami Down Comforter features 650+ FILL Power and RDS-certified Duck Down for functionality and added warmth. This compact and functional comforter brings the comforts of home to any outdoor adventure.

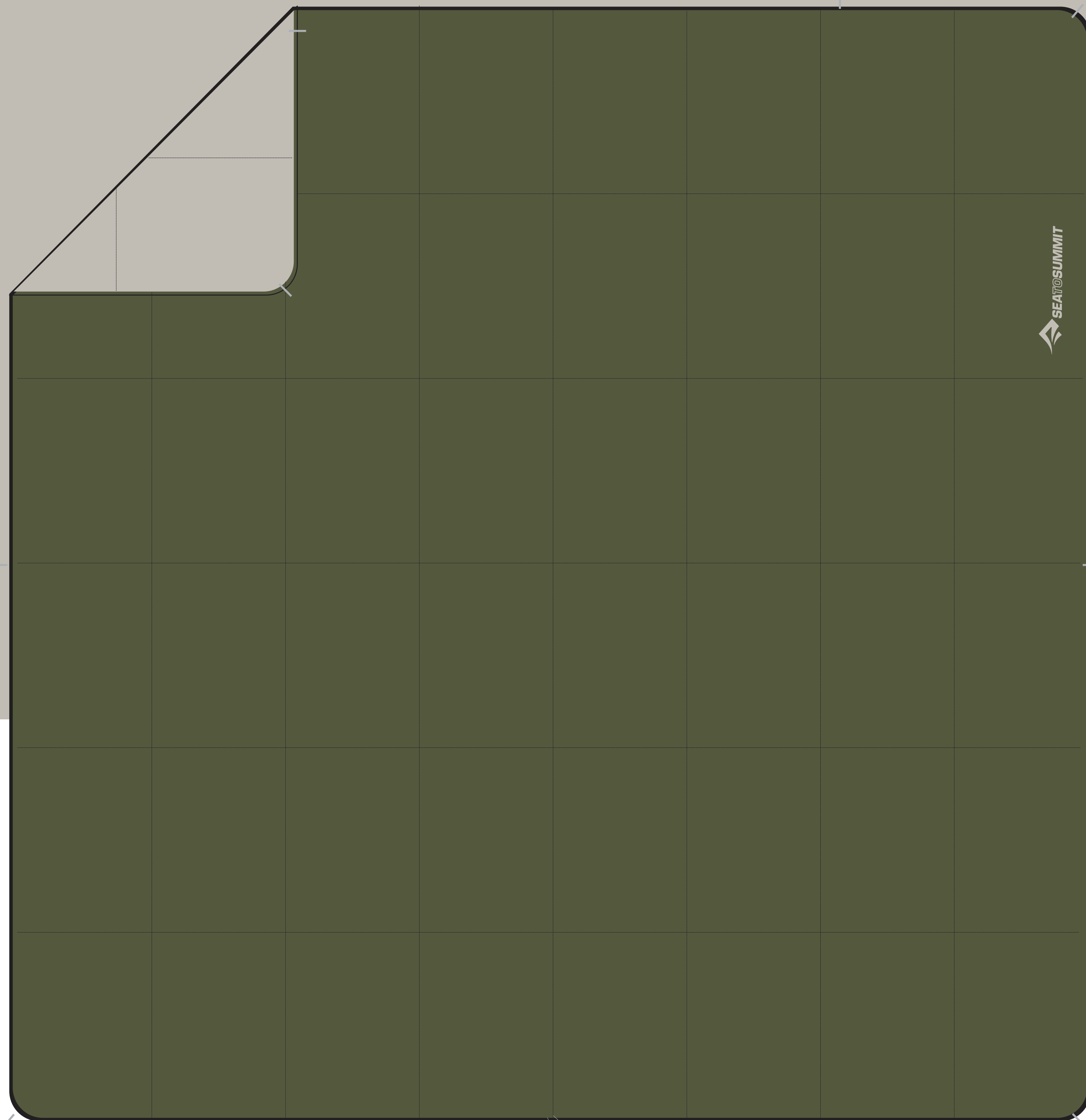

	Fill Power	Comfort	Lower Limit
Tanami 7C   45F SINGLE	Ultra-Dry Down 650+	11°C   51°F	7°C   45°F
Tanami 7C   45F QUEEN	"	11°C   51°F	7°C   45°F

Steam Fill Power IDFB Part 10-B 2020

Temperature rated in accordance with ISO 23537-1:2022

ULTRA-DRY Down  
**650+** Loft



### KEY FEATURES:

**Duck Down** with **Ultra Dry Down** treatment for improved water resistance in damp conditions.

**Nylon shell and textured lining** offers breathability, reduces slip to ensure comforter stays in place when sleeping bag is use. These fabrics also offer effective temperature regulation for comfort and functionality in a variety of climates and conditions.

Pairing with most Sea to Summit bags, the **QuiltLock system and drawcord** footbox enables quilts to be secured to sleeping bags for added functionality and freedom.



100% RDS DOWN  
CERTIFIED BY  
CONTROL UNION  
883003





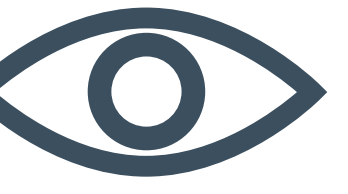

TANAMI SINGLE | QUEEN

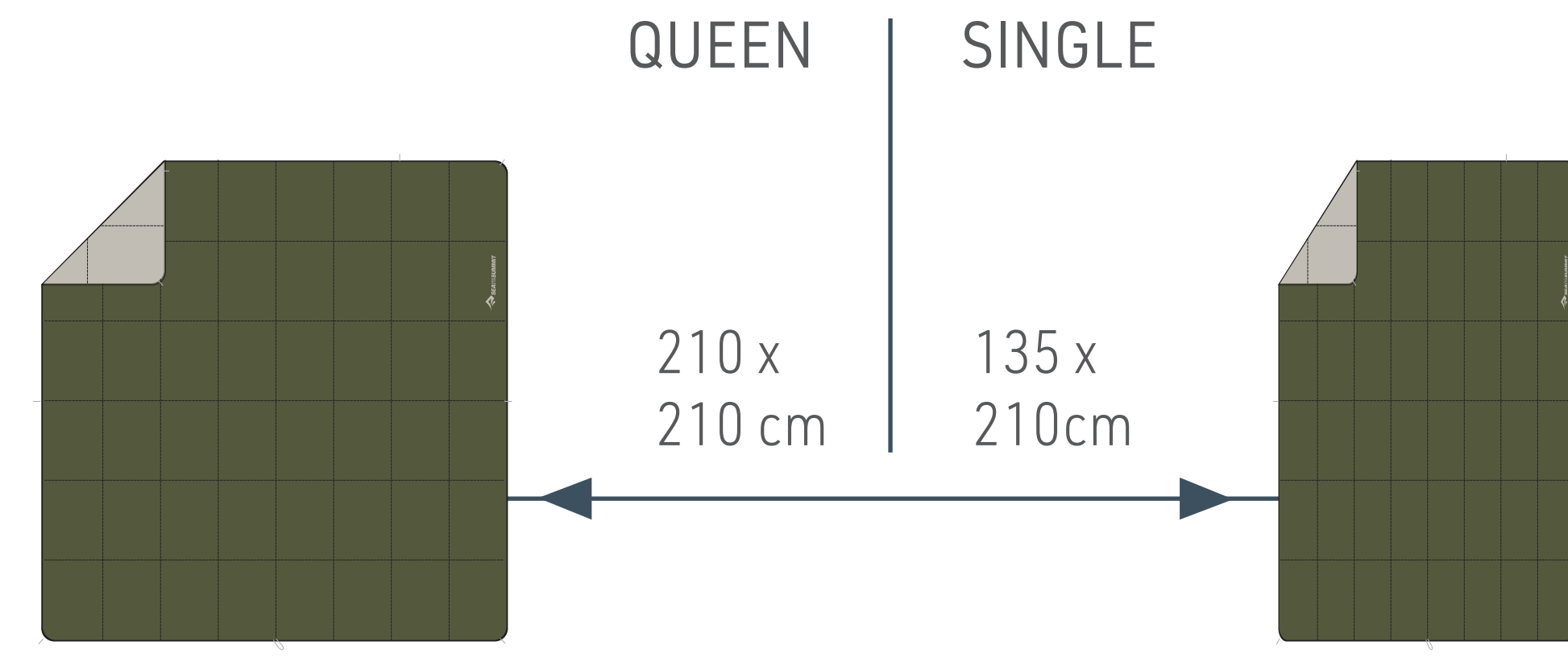

MAX USER HEIGHT

<185cm

<185cm

CODE	SIZE	MAX USER HEIGHT	WEIGHT	FILL WEIGHT	COMPRESSED SIZE	STORAGE
------	------	-----------------	--------	-------------	-----------------	---------

Tanami 7C/45F Single

ASL042031-262001

Single

<185cm

595g

260g

N/A

XS

Tanami 7C/45F Queen

ASL042031-552002

Queen

<198cm

927g

400g

N/A

XS

INSULATION	FABRIC	FIT	ZIP	BAFFLE CONSTRUCTION	COLLAR	HOOD	DRAFT TUBE	BAG INTEGRATION	QUILT INTEGRATION	PILLOW INTEGRATION
650+ FILL Power, RDS-certified, Duck Down with Ultra Dry Down treatment for improved water resistance in damp conditions.	Recycled 30D Nylon shell and recycled 45D Nylon lining.	Comforter: Rectangular, vehicle-based comforter solution for singles and couples. .	N/A	Box quilted sewn through baffles.	N/A	N/A	N/A	Pairs with Women's Sea to Summit bags.	Pairs with most Sea to Summit quilts.  Added warmth: The QuiltLock system uses the snap locks located at the shoulder of Sea to Summit sleeping bags and quilts, plus the drawcord footbox, to secure a quilt to the sleeping bag.	N/A





# TRAILHEAD

## SYNTHETIC

A refined take on the classic synthetic trail bag, our Trailhead is packed full of technical features in a no fuss, uncomplicated design. The perfect feature-packed, value oriented synthetic bag for weekend warriors and new campers.



	Fill Power	Comfort	Lower Limit
Trailhead 2	N/A	5°C   40°F	-1°C   30°F
Trailhead 3	N/A	-1°C   31°F	-7°C   -20°F

Temperature rated in accordance with ISO 23537-1:2022

### KEY FEATURES:

**30D DWR Nylon shell and 20D Nylon lining** are lightweight and very compressible fabrics.

**Mult-Denier polyester fibres** for lightweight warmth and softness.

**Tapered rectangular** shape for more space and comfort than a traditional mummy bag.



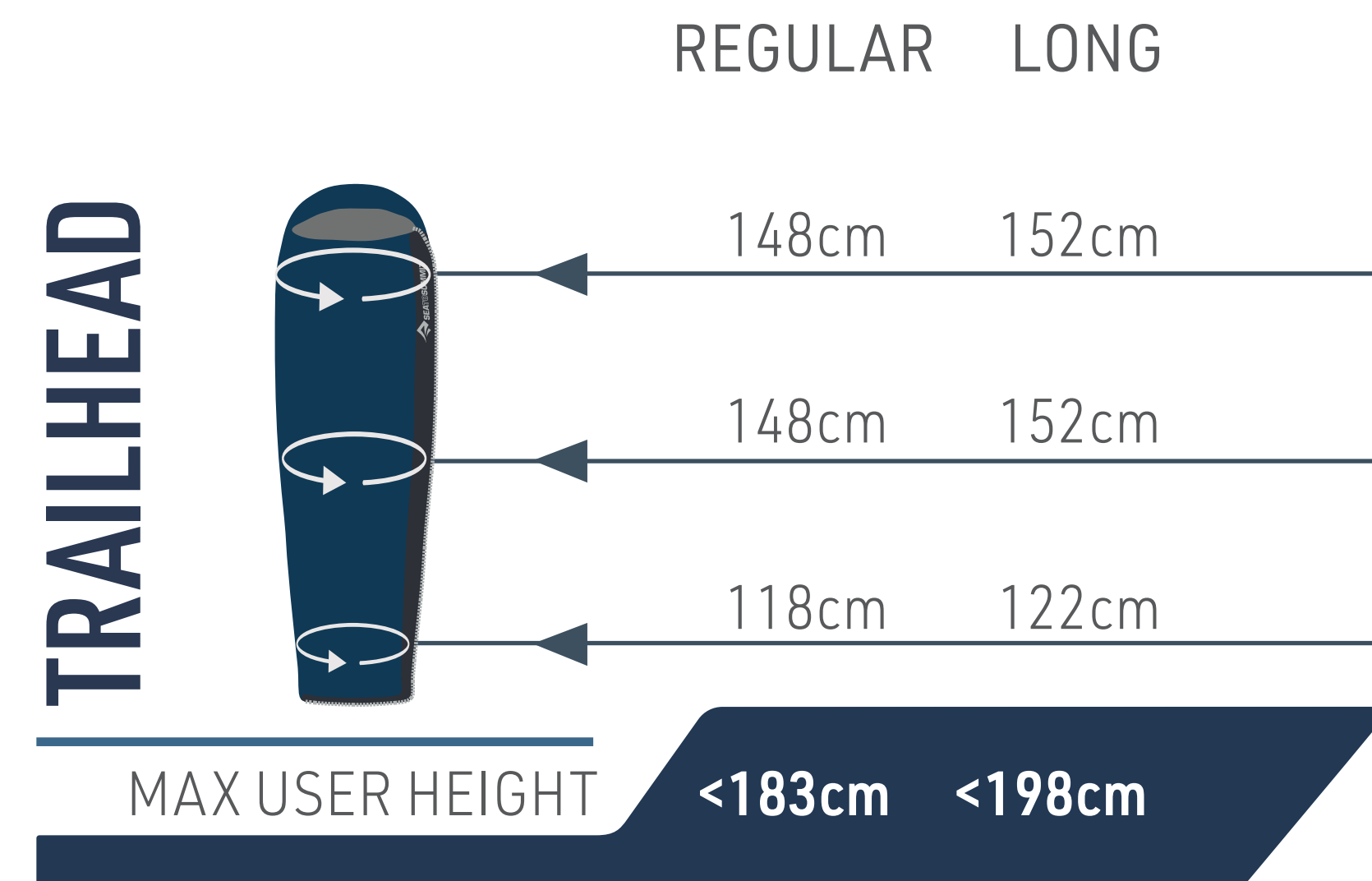
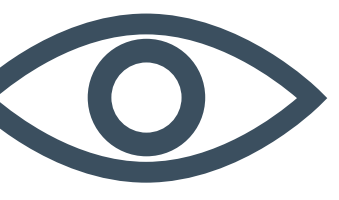

	CODE	SIZE	MAX USER HEIGHT	WEIGHT	COMPRESSED SIZE	STORAGE
Trailhead ThII	ATH2-R	Regular	< 183 cm	1040g	ø18 x 34cm   7.1L	M / 9L
	ATH2-RW	Regular Wide		1220g	ø21 x 40cm   8.0L	L / 15L
	ATH2-L	Long	< 198 cm	1200g	ø21 x 40cm   9.3L	
	ATH2-LW	Large Wide Long Left Zip	< 183 cm	1400g	ø21 x 41cm   9.8L	L / 14L
Trailhead ThIII	ATH3-R	Regular	< 183 cm	1370g	ø21 x 40cm   10.2L	L / 15L
	ATH3-RW	Regular Wide		1550g	ø24 x 45cm   10.9L	XL / 20L
	ATH3-L	Long	< 198 cm	1530g	ø24 x 45cm   12.1L	

BAFFLE CONSTRUCTION	FABRIC	ZIPS	DESIGNED TO PAIR	SHAPE	FOOTBOX	NECK DRAFT TUBE	SECURITY POCKET
WaveLoft construction for extra warmth and loft.	30D DWR Nylon shell and 20D Nylon lining are lightweight and very compressible fabrics.	Full length #5 YKK zip allows bag to open out flat and be used as a quilt.	✘	Tapered rectangular.	Anatomically shaped and oversized footbox can accommodate boots.	✔	✘





# QUEST

## SYNTHETIC

Quest is an ideal entry level bag for women new to backpacking and camping. Cinch the drawcords tight in colder weather, or open the bag flat as a quilt in summer conditions.



	Fill Power	Comfort	Lower Limit
Quest 1	N/A	3°C   37°F	-3°C   -27°F
Quest 2	N/A	-1°C   30°F	-8°C   -18°F

Temperature rated in accordance with ISO 23537-1:2022

ENGINEERED  
FORWOMEN



### KEY FEATURES:

**30D DWR Nylon shell and 20D Nylon lining** are lightweight and very compressible fabrics.

**Mult-Denier polyester fibres** for lightweight warmth and softness.

**Women's specific** tapered rectangular shape for more space and comfort than a traditional mummy bag.





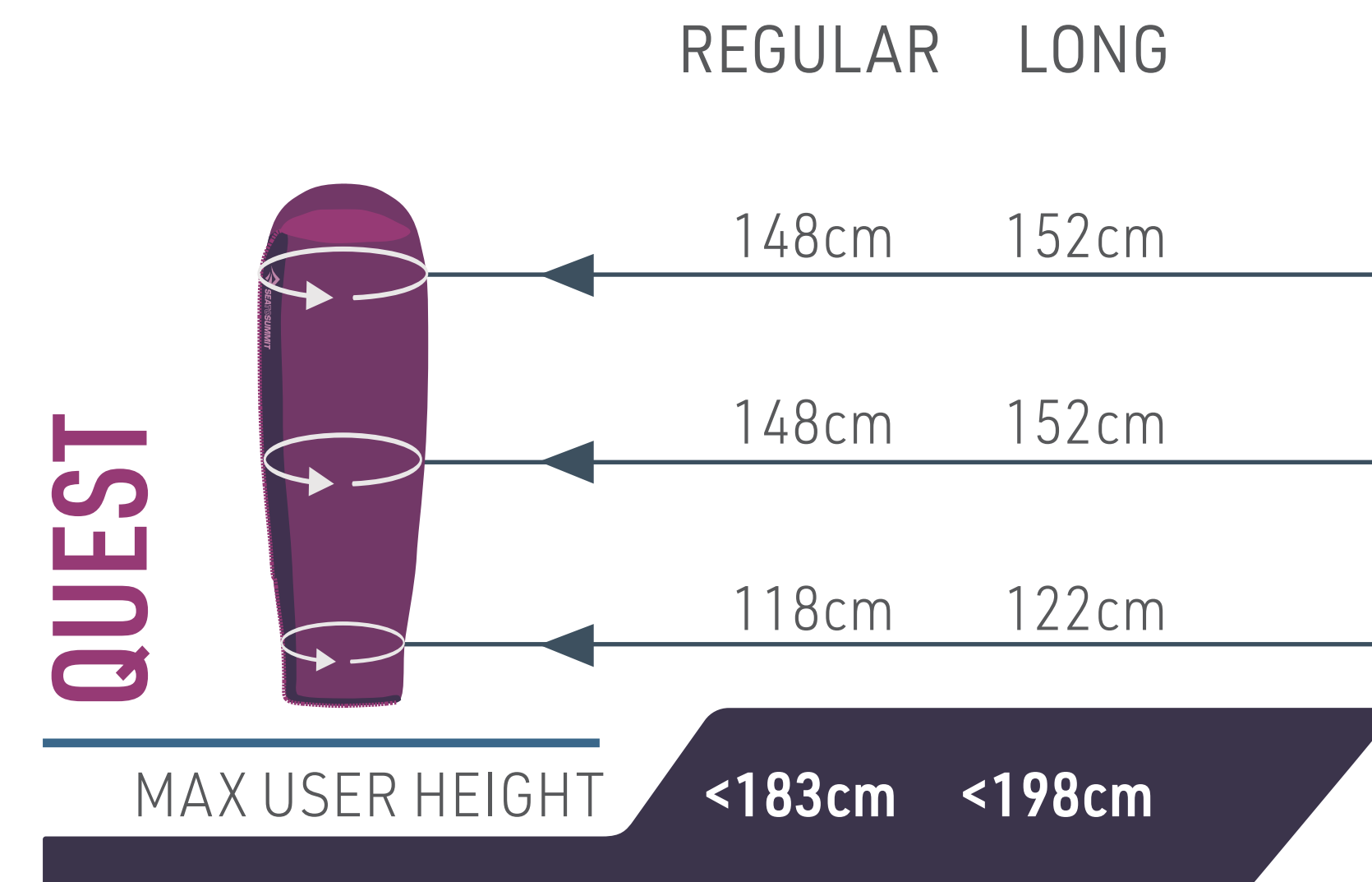
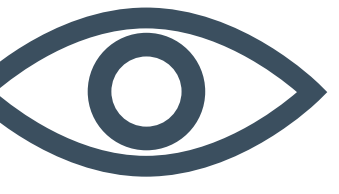

	CODE	SIZE	MAX USER HEIGHT	WEIGHT	COMPRESSED SIZE	STORAGE
Quest Qul	AQU1-WR	Regular	< 170 cm	1030g	ø18.5 x 26cm   6.9L	S / 10L
	AQU1-WL	Long	< 183cm	1160g	ø21 x 24cm   8.3L	M / 14L
Quest Qull	AQU2-WR	Regular	< 170 cm	1340g	ø21 x 28cm   9.8L	
	AQU2-WL	Long	< 183cm	1490g	ø24 x 25cm   11.2L	L / 20L

BAFFLE CONSTRUCTION	FABRIC	ZIPS	DESIGNED TO PAIR	SHAPE	FOOTBOX	NECK DRAFT TUBE	SECURITY POCKET
WaveLoft construction for extra warmth and loft.	Waterproof, breathable NanoShell outer fabric.	Full length #5 YKK zip allows bag to open out flat and be used as a quilt.	✘	Women's specific tapered rectangular shape.	Anatomically shaped and oversized footbox can accommodate boots.	TBC	✘



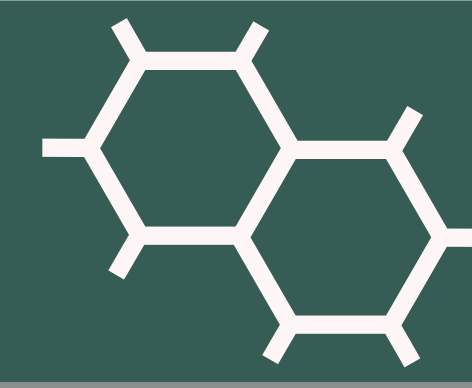
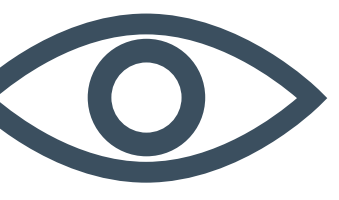

# TRAVERSE

## SYNTHETIC

The Thermolite-insulated Traverse offers unmatched versatility and room to move in a lightweight, technical sleeping bag. The Free-Flow zipper system, WaveLoft insulation construction and warmth retaining features give the Traverse true multiple-season flexibility.



	Fill Power	Comfort	Lower Limit
Traverse 2	N/A	2°C   35°F	-4°C   -25°F
Traverse 3	N/A	-4°C   26°F	-10°C   -14°F

Temperature rated in accordance with ISO 23537-1:2022



### KEY FEATURES:

**30D DWR Nylon shell and 20D Nylon lining** are lightweight and very compressible fabrics.

**Proprietary blend of THERMOLITE®** insulation using soft microfibrils and fine Denier hollow-core fibres for lightweight warmth and softness, with high loft and superior compressibility.

**Tapered rectangular shape** for more space and comfort than a traditional mummy bag.





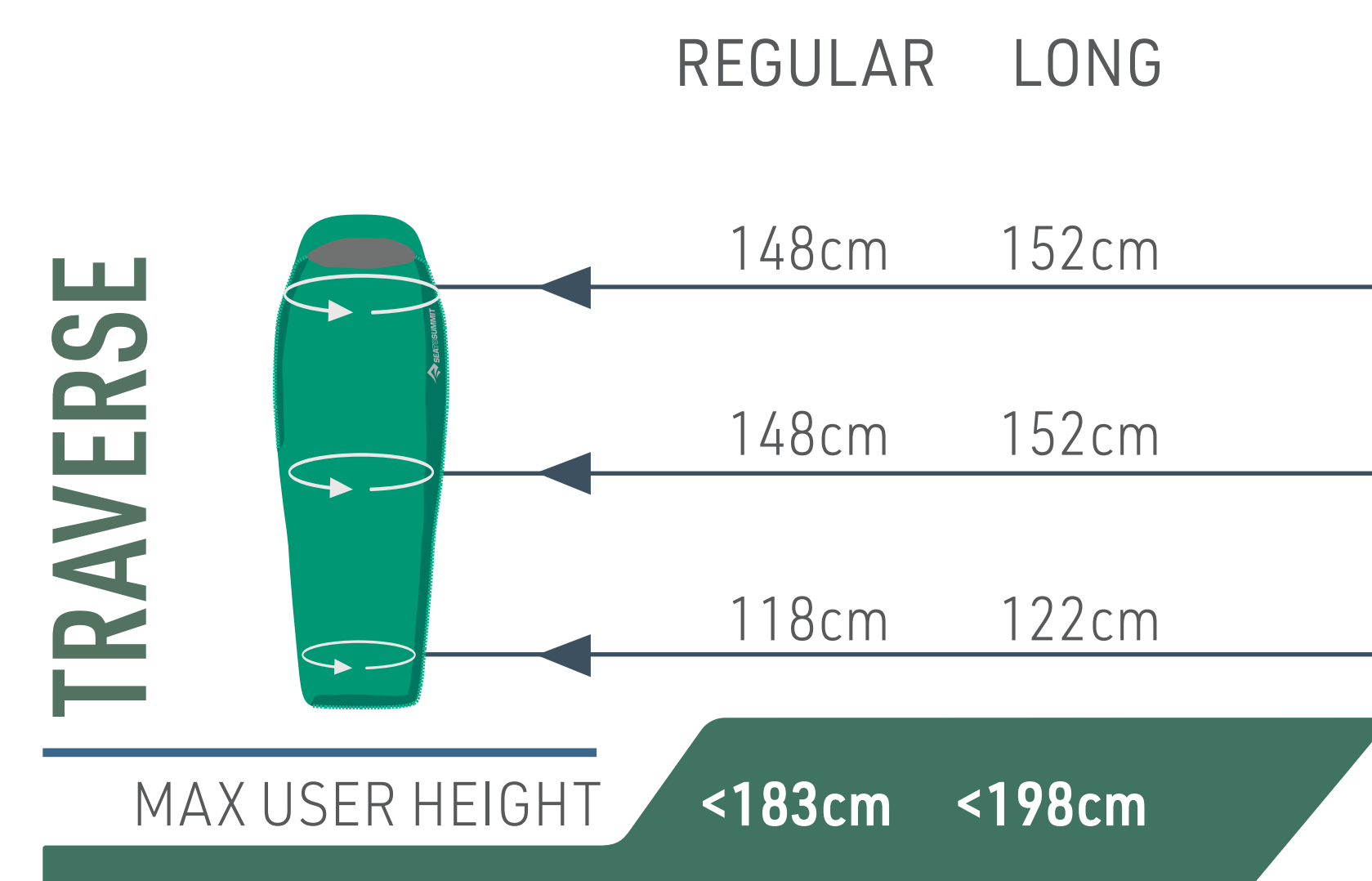
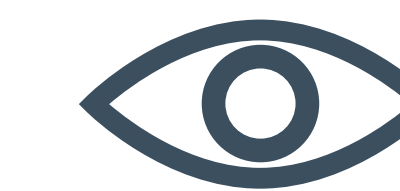

	CODE	SIZE	MAX USER HEIGHT	WEIGHT	COMPRESSED SIZE	STORAGE
Traverse TvII	ATV1-R	Regular	< 183 cm	1130g	ø18.5 x 27cm   7.3L	S / 10L
	ATV1-L	Long	< 198 cm	1270g	ø21 x 23cm   8.1L	M / 14L
Traverse TvIII	ATV2-R	Regular	< 183 cm	1440g	ø21 x 28cm   9.8L	
	ATV2-L	Long	< 198 cm	1670g	ø24 x 27cm   12.1L	L / 20L

BAFFLE CONSTRUCTION	FABRIC	ZIPS	DESIGNED TO PAIR	SHAPE	FOOTBOX	NECK DRAFT TUBE	SECURITY POCKET
WaveLoft construction.	30D DWR Nylon shell and 20D Nylon lining are lightweight and very compressible fabrics.	Free-Flow half right side, full length left side and separate foot zips.	✓	Tapered rectangular.	Anatomically shaped footbox for extra space.	TBC	✗



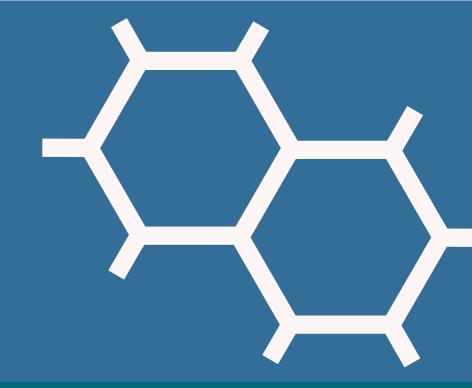
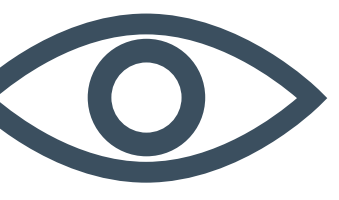

# VENTURE

## SYNTHETIC

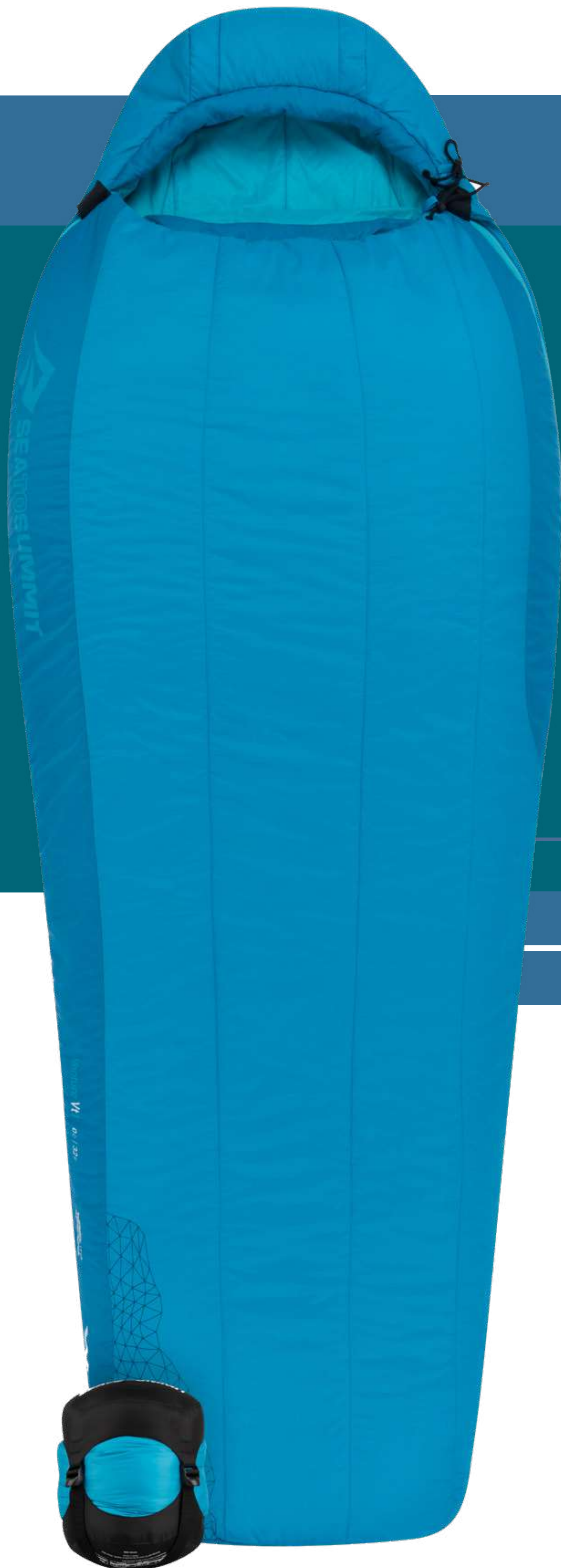

The Venture is perfect for women looking for warmth and ventilation in a technical sleeping bag designed for use in variable weather.



	Fill Power	Comfort	Lower Limit
Venture 1	N/A	0°C   32°F	-23°C   -9°F
Venture 2	N/A	-5°C   23°F	-31°C   -24°F

Temperature rated in accordance with ISO 23537-1:2022

### KEY FEATURES:

**30D DWR Nylon shell and 20D Nylon lining** are lightweight and very compressible fabrics.

**Proprietary blend of THERMOLITE®** insulation using soft microfibres and fine Denier hollow-core fibres for lightweight warmth and softness, with high loft and superior compressibility.

**Women's specific** tapered rectangular shape for more space and comfort than a traditional mummy bag.

ENGINEERED FOR WOMEN

FREE FLOW

ZIP COUPLING BAGS ZIP TOGETHER

Wave LOFT CONSTRUCTION



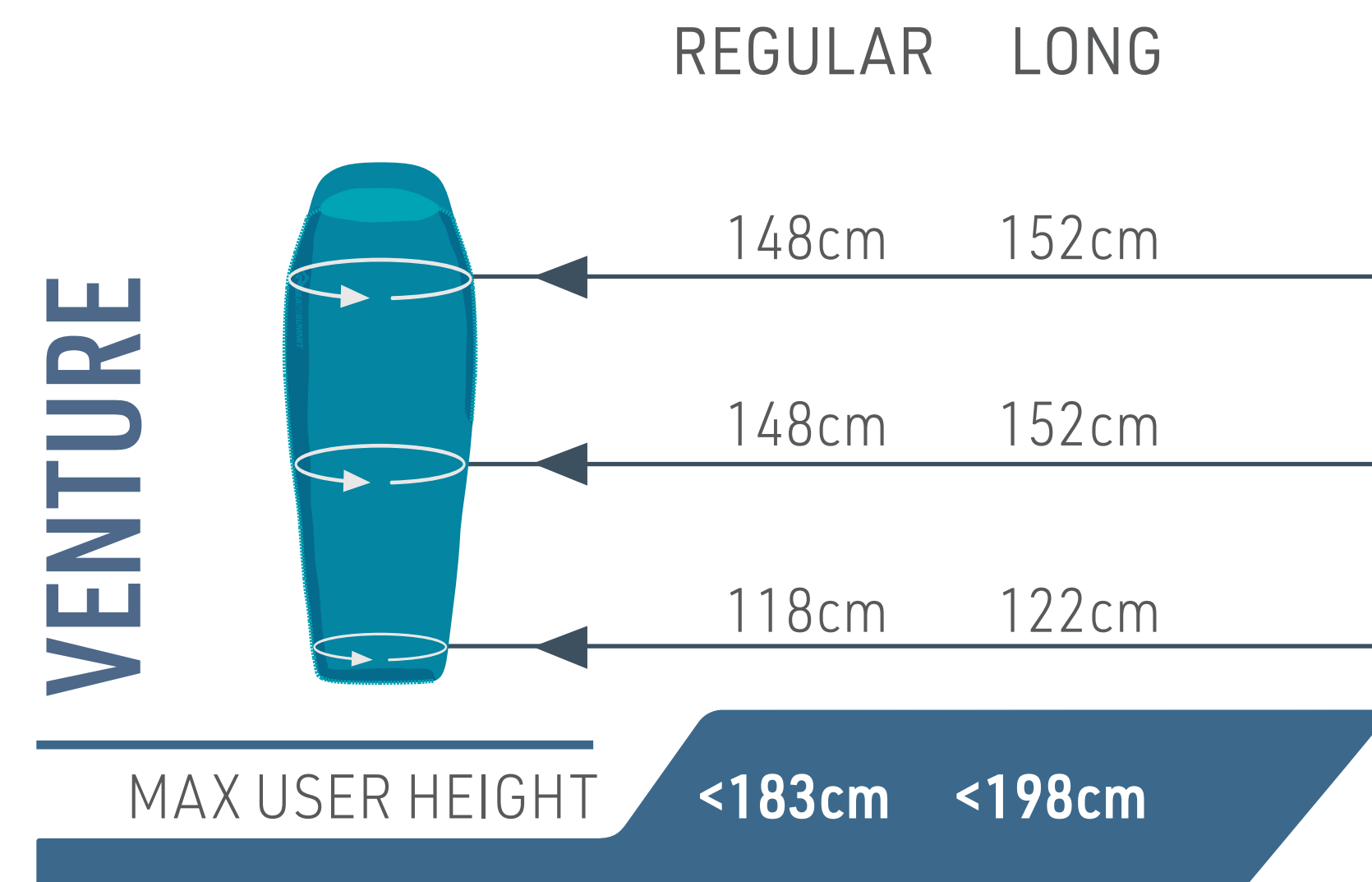
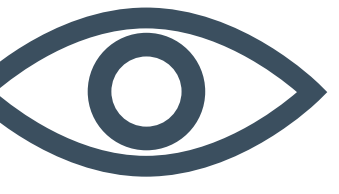

PRODUCT NAME	CODE	SIZE	MAX USER HEIGHT	WEIGHT	COMPRESSED SIZE	STORAGE
Venture Vtl	AVT1-WR	Regular	< 170 cm	1090g	ø18.5 x 25cm   6.6L	S / 10L
	AVT1-WL	Long	< 183cm	1240g	ø21 x 22cm   7.6L	M / 14L
Venture Vtll	AVT2-WR	Regular	< 170 cm	1380g	ø21 x 26cm   8.9L	
	AVT2-WL	Long	< 183cm	1550g	ø24 x 25cm   11.5L	L / 20L

BAFFLE CONSTRUCTION	FABRIC	ZIPS	DESIGNED TO PAIR	SHAPE	FOOTBOX	NECK DRAFT TUBE	SECURITY POCKET
WaveLoft construction.	Waterproof, breathable NanoShell outer fabric.	Free-Flow half left side, full length right side and separate foot zips.		Tapered rectangular .	Anatomically shaped footbox for extra space.	TBC	



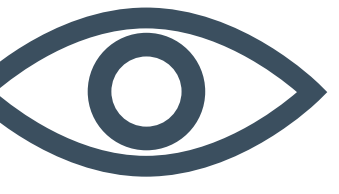

# OUR SLEEPING BAGS FEATURE:

## QUALITY MATERIALS



### CO DWR

Non-PFC fabrics with CO treatment provide environmentally friendly resistance to condensation or other moisture.

### INDEPENDENTLY TESTED

All of our sleeping bags are independently tested to the EN/ISO standard for published Sleeping Bag warmths.

### TECHNICAL FABRICS

Are selected balancing weight, breathability, quietness, water resistance, and comfort for each model.

## DESIGN DETAILS



### ZIP PAIRING

Some bags are designed to be zipped together to create double sized sleeping sacks.

### INTERNAL POCKETS

Most bags have small zippered Pockets inside your bag provide space for valuables or small electronics in freezing conditions.

### YKK ZIPPERS

All bags have YKK zipper plows for smooth operation and reduced snagging on ultralight fabrics.



### QUILT LOCK SYSTEM

Every sleeping bag can combine with a quilt to increase warmth.

### ZIPPER DRAFT TUBES

Zip draft tubes with anti-snag prevent cold leaching in via the zipper opening.

### INTERNAL CORD TUNNELS

Our cord tunnels are buried within draft tubes to keep drawcords from irritating your face or neck.

## STORAGE SOLUTIONS

### CLEVER ADJUSTMENT

Hood and collar draft tubes all have dual adjusters, one on each side, for even cinching and maximum warmth.

### BETTER COMPRESSION

'Flip Top' compression sacks for easy storage and packing (except Tanami).





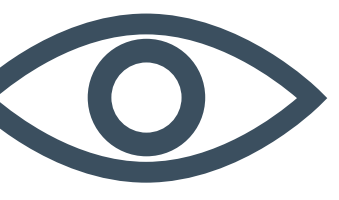

# OUR SLEEPING BAGS FEATURE:

## QUALITY MATERIALS

### RESPONSIBLE DOWN STANDARD (RDS)

The RDS is helping to shift the entire down and feather industry towards more humane animal rearing and handling practices. Overseen by the industry leading Textile Exchange, the RDS requires independent, third party assessments of all aspects of animal rearing and handling throughout the entire supply chain.

To find out more about how the RDS is improving animal welfare during down collection, please visit [responsibledown.org](http://responsibledown.org)



### ULTRA-DRY DOWN

Ultra-Dry Down is a Non-PFC, permanent polymer treatment that absorbs 30% less moisture and dries 60% quicker than untreated down.

### UNIQUE DOWN CERTIFICATE

Each bag includes a Batch Test Report from the International Down and Feather Laboratory to certify the loft and quality of down used.

### MINIMUM FILL RATING

All down used in our bags meet or exceed the published loft that is specified for that model.



## DESIGN DETAILS

### BESPOKE DESIGN

The baffle height in our bags is adjusted for each variant, so that the down insulation has the perfect amount of space in which to achieve maximum loft.

### DIFFERENTIAL CUT

A differentially cut shell design allows the down to expand outward for better lofting and also reduces the chance of cold spots.

### VERTICAL CHEST BAFFLES

Vertical Chest Baffles prevent down migration and cold spots, particularly for side sleepers.

### SIDE BLOCK BAFFLES

Side Block Baffles prevents down shifting around, and maintains warmth where it is needed.





# SLEEPING BAG LINERS



# LINERS

Our evolved collection has been created by industry leading designers to offer premium liners suited to a range of climates, conditions, and adventures. Our liners can be easily paired with Sea to Summit sleeping bags to create the ultimate sleep system.

With draw cords for added versatility, fitted cuts for maximum comfort and premium fabrics for moisture management, lightweight travels and temperature regulation, our liners take your sleep system to the next level.





## LIGHTWEIGHT

### LIGHTWEIGHT-PREMIUM SILK BLEND LINER

With a mummy shape, Thermolite-silk fabric and comfort stretch panels, the Silk-blend Liner offers a softer, more luxurious finish. The inclusion of Thermolite® yarn adds extra warmth to suit a variety of temperatures.

Silk Blend with Drawcord

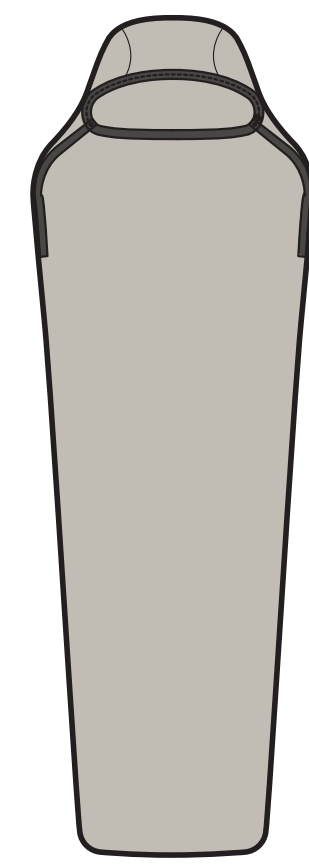

**MUMMY:**  
Most weight- efficient shape

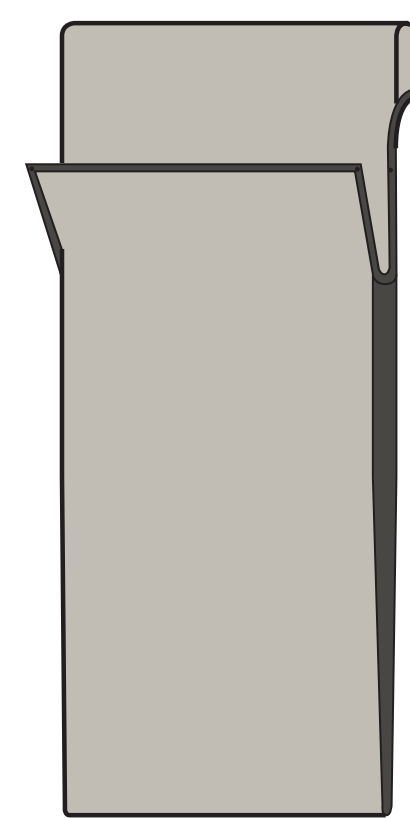

**TRAVELLER:**  
Designed for hostel use

## THERMAL BOOST

### WARM REACTOR LINER

With a mummy shape and Thermolite® Pro fabric, the Reactor Liner uses new infrared technology paired with comfortable stretch fabric to add warmth, versatility, and increased insulation.

Reactor with Drawcord

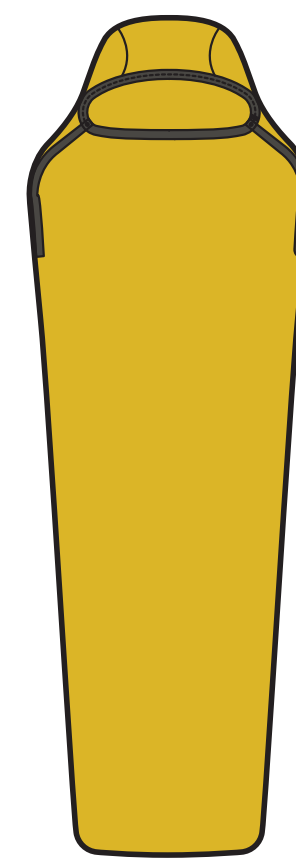

**MUMMY:**  
Most weight- efficient shape

### WARMER REACTOR EXTREME LINER

With the same features as our Reactor Liner, the Extreme addition offers extra warmth for an additional thermal boost.

Reactor Extreme with Drawcord



**MUMMY:**  
Most weight- efficient shape

### WARMEST REACTOR FLEECE LINER

With the same features as our Reactor Liner, the fleece offers the highest level of warmth for maximum thermal boost. The Reactor Fleece Liner is built from Thermolite® Fleece fabric with a grid pattern to maximize warm air retention.

Reactor Extreme with Drawcord

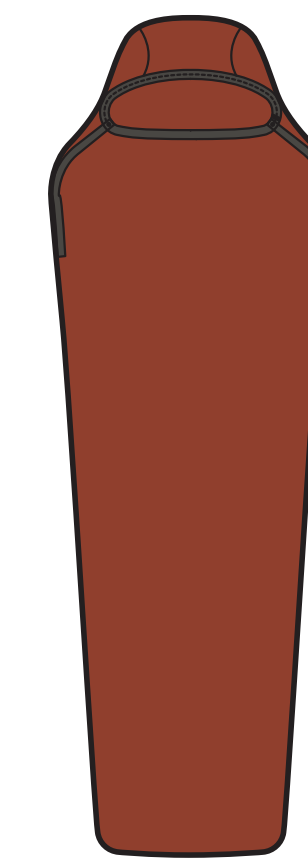

**MUMMY:**  
Most weight- efficient shape

## MOISTURE MANAGEMENT

### GOOD REGULATOR COMFORT BLEND LINER

The Comfort Blend Liner features Tencel-Poly Blend and Tencel Fibers wick moisture management fabrics for comfort and warmth regulation. It is available in a standard rectangular and a traveller shape.

EcoBlend Standard

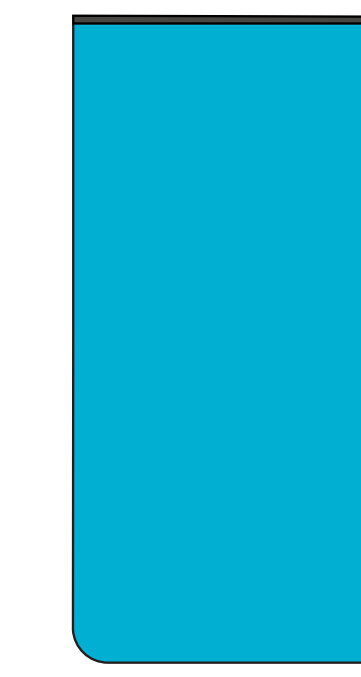

**STANDARD:**  
Most cost-effective shape

EcoBlend Traveller

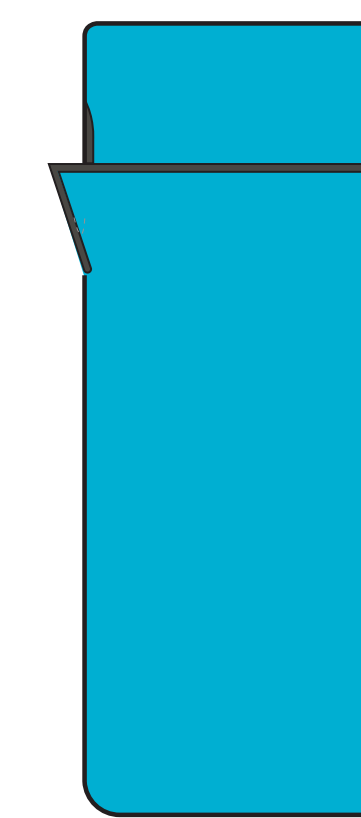

**TRAVELLER:**  
Designed for hostel use

### BEST REGULATOR BREEZE LINER

The Breeze Liner is made of super stretchy, comfortable wicking COOLMAX® poly blend fabric for maximum moisture management. Available in a mummy with drawcord, mummy and traveller shapes.

Breeze with Drawcord

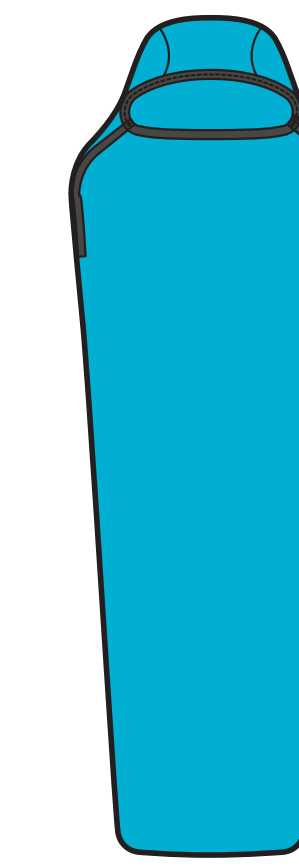

**MUMMY:**  
Most weight- efficient shape

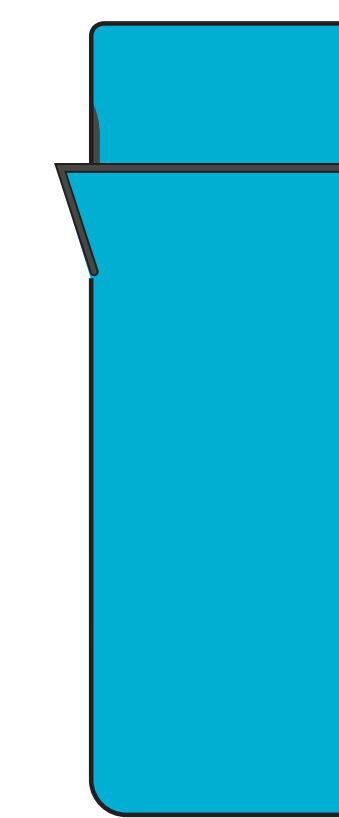

**TRAVELLER:**  
Designed for hostel use



## PREMIUM FABRICS IN OUR UPDATED AND EVOLVED LINER RANGE

**THERMOLITE® PRO FEATURING ADDITIONAL FAR INFRARED TECHNOLOGY OFFERS AN EXTRA THERMAL BOOST FOR WARMTH AND COMFORT IN COLD CONDITIONS.**

THERMOLITE® PRO far infrared fibre technology is a lightweight, hollow fibre with special ceramic pigments that generate warmth for your body.

Liners made with FIR fibre are more efficient at absorbing the far infrared rays emitted by the body and reflecting them back at the wearer. This heat transfer by re-radiation effectively improves the body's heat retention.

This fibre is blended into the Reactor and Reactor Extreme Liners.



**THERMOLITE® ECOMADE IS A SUSTAINABLY MADE MATERIAL THAT OFFERS AN INSULATION EFFECT FOR AN ADDED THERMAL BOOST.**

Thermolite Ecomade employs the tried-and-tested performance of hollow-core Thermolite yarn and is made with 100% recycled resources.

Hollow core fibres trap air, provide insulation and wick moisture to the outside of the fabric where it can dry quickly. Plastic bottles are collected, cleaned, and ground up into flakes. They are then converted into chips, spun into fibre and yarn, and finally, woven into your liner.

This fibre is blended into the Reactor and Reactor Extreme Liners.



**THERMOLITE® ECOMADE ALL SEASON OFFERS YEAR-ROUND COMFORT FOR MULTI SEASONAL FUNCTIONALITY.**

THERMOLITE® EcoMade ALL SEASON technology uses a combination of fibres to help regulate temperature for premium comfort in both warm and cool conditions. In addition, the fibre is made from 100% post-consumer recycled resources.

The insulation is made with heat-trapping hollow core fibres and moisture-wicking channel fibres for adaptive temperature management.

This fibre is blended into the Reactor Fleece and Silk Blend Liners.

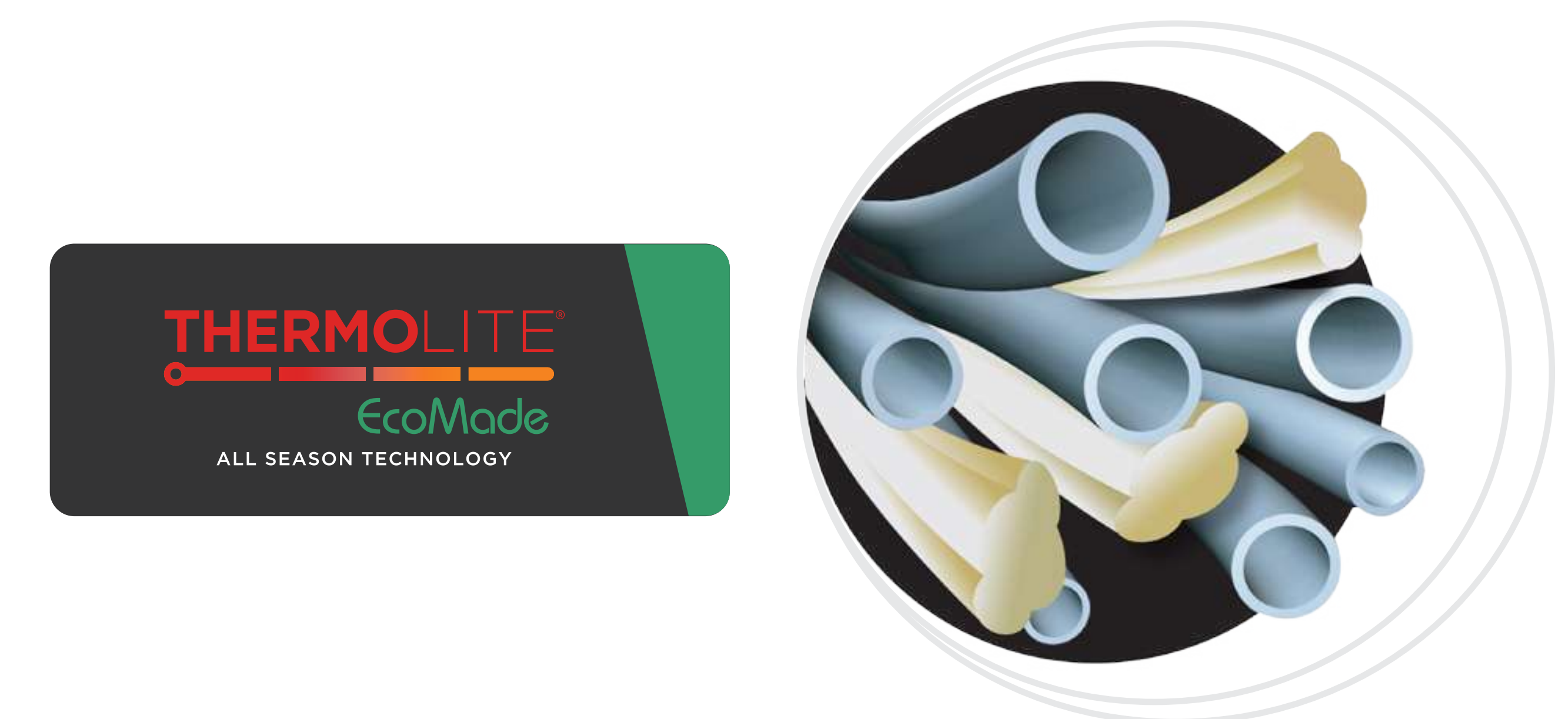



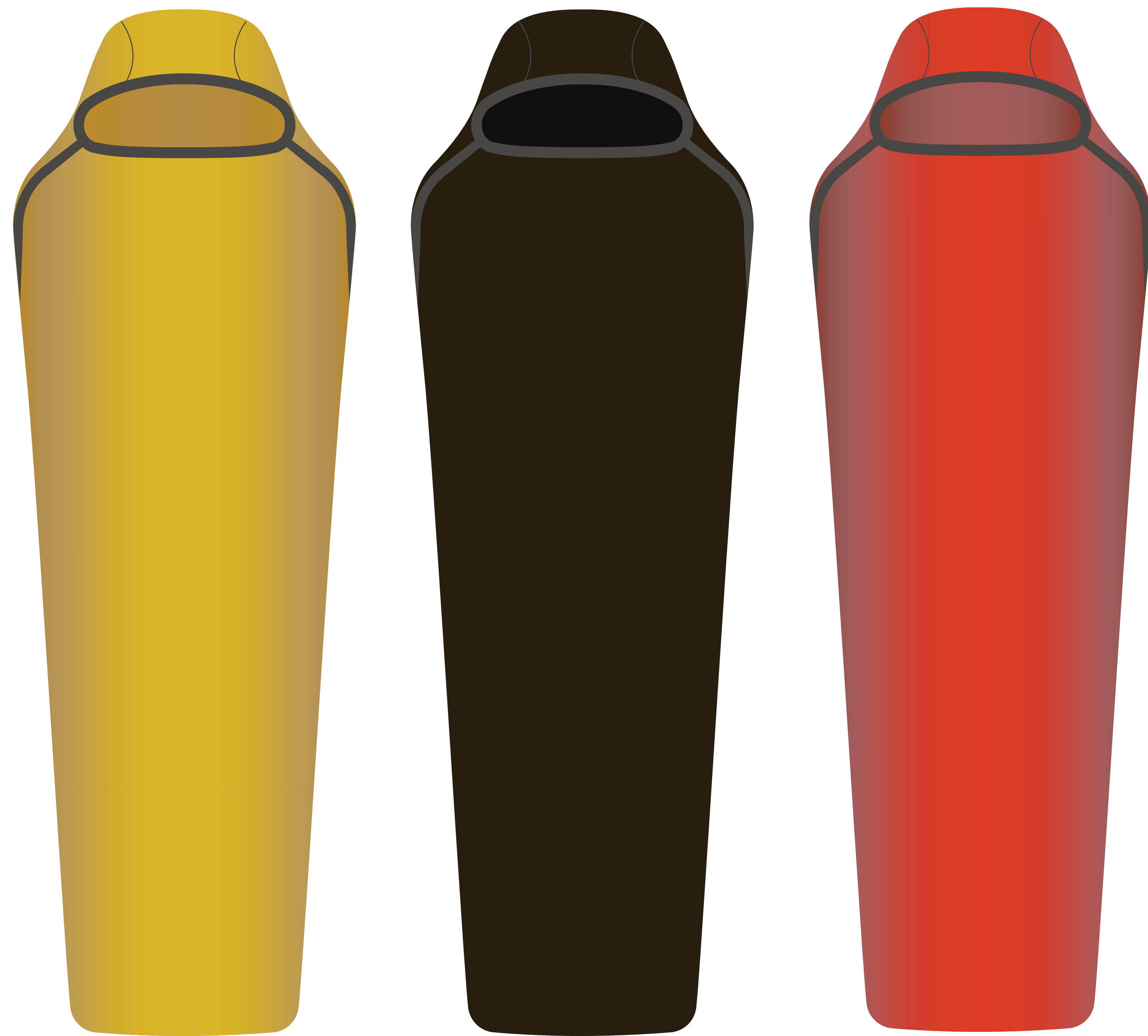

## THERMAL BOOST LINERS

Our collection of thermal boosting liners offers added warmth to bring you comfortable sleeps in cool climates. Made from premium fabrics and using cutting edge technology, pair this collection with our sleeping bags to create a cosy and comfortable sleep system suited to cold and arctic conditions.





# REACTOR LINER

With a mummy shape and Thermolite® Pro fabric, the Reactor Liner uses new infrared technology paired with comfortable stretch fabric to offer extra warmth, versatility, and increased insulation. The drawcord offers added flexibility for premium comfort. Best suited to cold conditions.

## SUSTAINABILITY

Fabric is made from 50% recycled yarns

### YARN 1

50% Thermolite Pro Yarn

### YARN 2

50% Thermolite EcoMade yarn:  
Fiber made with 100% recycled resources.

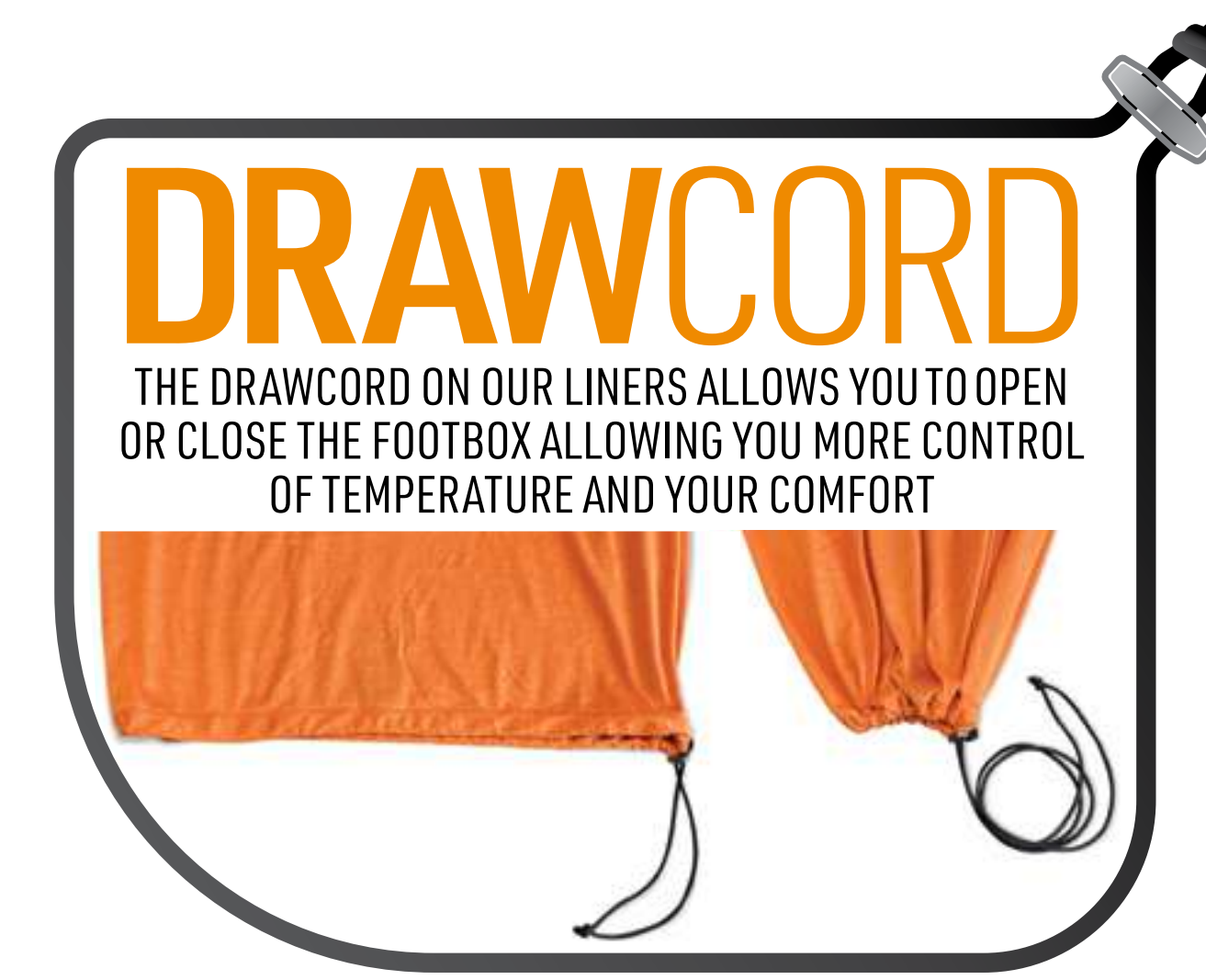

Thermolite Pro has engineered hollow fibres like standard Thermolite but with the addition of permanent ceramic pigments that absorb the body's infrared rays and reflect them back to the wearer.



The recycled Thermolite EcoMade fibers are made from 100% textile waste, are GRS-certified, and offer the same quality and durable lightweight warmth as their polymer virgin counterparts but with a lower carbon footprint.



Sea to Summit Liners are treated with HeiQ Fresh FFL, a biocide-free, highly effective odor control technology that uses a bio-based Amino Sugar Polymer to neutralise body odour.



MUMMY (COMPACT | STANDARD)  
WITH DRAWCORD

### Model

Mummy

### Fabric Technology

Thermolite® Far Infrared

### Fabric Treatment

Bio-based Odour Control

### Thermal Boost

ASTM D1518-2014

1-Season Sleeping Bag

**+12%**

**Thermal Boost**

**+6%**

3-Season  
Sleeping Bag

**+12%**

1-Season  
Sleeping Bag



Tested in accordance with  
ASTM D1518-2014



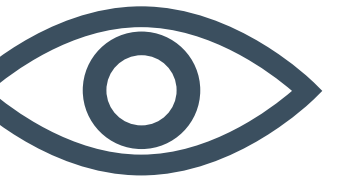

# REACTOR LINER (NO DRAWCORD)

With a mummy shape and Thermolite® Pro fabric, the Reactor Liner uses new infrared technology paired with comfortable stretch fabric to offer extra warmth, versatility, and increased insulation. Best suited to cold conditions.

## SUSTAINABILITY

Fabric is made from 50% recycled yarns

### YARN 1

50% Thermolite Pro Yarn

### YARN 2

50% Thermolite EcoMade yarn:  
Fiber made with 100% recycled resources.



Thermolite Pro has engineered hollow fibres like standard Thermolite but with the addition of permanent ceramic pigments that absorb the body's infrared rays and reflect them back to the wearer.



The recycled Thermolite EcoMade fibers are made from 100% textile waste, are GRS-certified, and offer the same quality and durable lightweight warmth as their polymer virgin counterparts but with a lower carbon footprint.



Sea to Summit Liners are treated with HeiQ Fresh FFL, a biocide-free, highly effective odor control technology that uses a bio-based Amino Sugar Polymer to neutralise body odour.



MUMMY (COMPACT | STANDARD)

### Model

Mummy

### Fabric Technology

Thermolite® Far Infrared

### Fabric Treatment

Bio-based Odour Control

### Thermal Boost

ASTM D1518-2014

1-Season Sleeping Bag

**+12%**

**Thermal Boost**

**+6%**

3-Season Sleeping Bag

**+12%**

1-Season Sleeping Bag



Tested in accordance with  
ASTM D1518-2014



# REACTOR EXTREME LINER

With a mummy shape and Thermolite® Pro fabric, the regular Reactor Extreme Liner featuring a drawcord uses new infrared technology paired with comfortable stretch fabric to add warmth, versatility, and increased insulation. The Reactor Extreme feature offers additional heat retention best suited to cold conditions..

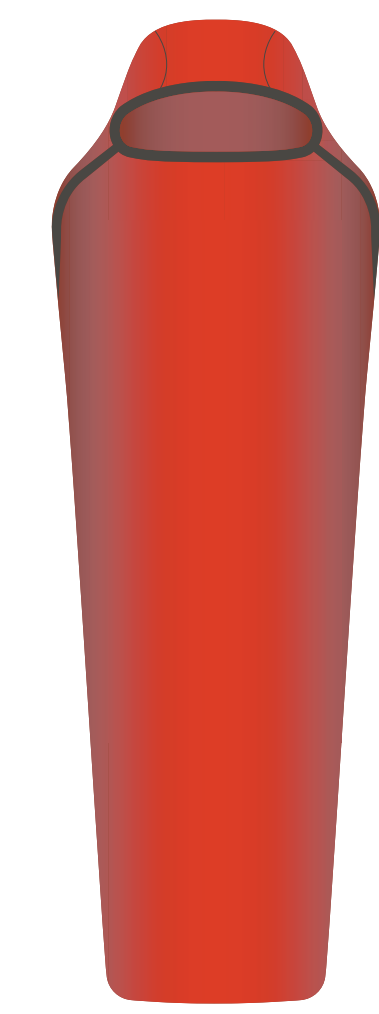

MUMMY (COMPACT | STANDARD) WITH DRAWCORD

### Model

Mummy

### Fabric Technology

Thermolite® Far Infrared

### Fabric Treatment

Bio-based Odour Control

### Thermal Boost

ASTM D1518-2014

1-Season Sleeping Bag

**+15%**

## SUSTAINABILITY

Fabric is made from 50% recycled yarns

### YARN 1

50% Thermolite Pro Yarn

### YARN 2

50% Thermolite EcoMade yarn: Fiber made with 100% recycled resources.



Thermolite Pro has engineered hollow fibres like standard Thermolite but with the addition of permanent ceramic pigments that absorb the body's infrared rays and reflect them back to the wearer.



The recycled Thermolite EcoMade fibers are made from 100% textile waste, are GRS-certified, and offer the same quality and durable lightweight warmth as their polymer virgin counterparts but with a lower carbon footprint.



Sea to Summit Liners are treated with HeiQ Fresh FFL, a biocide-free, highly effective odor control technology that uses a bio-based Amino Sugar Polymer to neutralise body odour.

**Thermal Boost**

**+7%**

3-Season Sleeping Bag

**+15%**

1-Season Sleeping Bag



Tested in accordance with ASTM D1518-2014



# REACTOR FLEECE LINER

The regular Reactor Fleece Liner featuring a drawcord for adjustment and versatility is made from Thermolite® fabric and grid fleece for optimal heat retention. With the same features as our Reactor Liner, the fleece addition offers added warmth for maximum thermal boost.



## SUSTAINABILITY

Fabric is made from 60% recycled yarns

### YARN 1

60% Thermolite All-Season EcoMade: Fiber made with 100% recycled resources

### YARN 2

40% polyester yarn



The recycled Thermolite EcoMade fibers are made from 100% textile waste, are GRS-certified, and offer the same quality and durable lightweight warmth as their polymer virgin counterparts but with a lower carbon footprint.



Sea to Summit Liners are treated with HeiQ Fresh FFL, a biocide-free, highly effective odor control technology that uses a bio-based Amino Sugar Polymer to neutralise body odour.

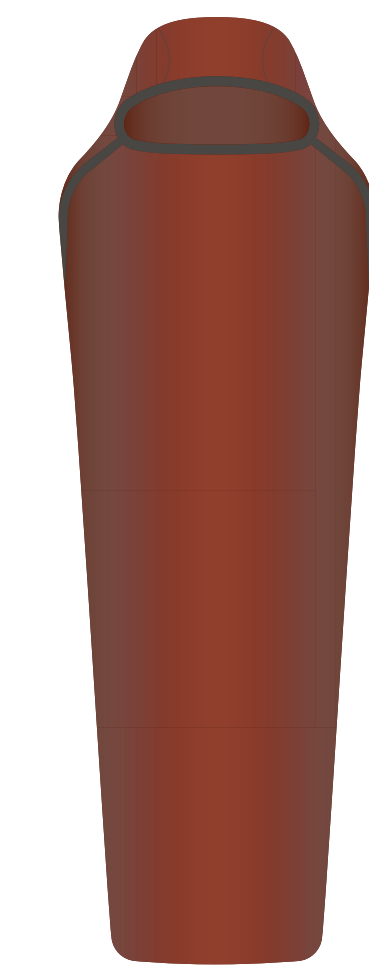

MUMMY (COMPACT | STANDARD) WITH DRAWCORD

### Model

Mummy

### Fabric Technology

Thermolite® All-Season

### Fabric Treatment

Bio-based Odour Control

### Thermal Boost

ASTM D1518-2014

1-Season Sleeping Bag **+22%**

## Thermal Boost

**+10%**

3-Season Sleeping Bag

**+22%**

1-Season Sleeping Bag



Tested in accordance with ASTM D1518-2014



## PREMIUM FABRICS IN OUR UPDATED AND EVOLVED LINER RANGE

COOLMAX ECOMADE PROVIDES MOISTURE MANAGEMENT WHICH WICKS WATER OR SWEAT AWAY FROM YOUR SKIN AND SPREADS IT ACROSS A BROAD AREA TO REGULATE YOUR BODY TEMPERATURE. .

COOLMAX® EcoMade technology provides the same reliable wicking performance that COOLMAX® offers while being made from 100% recycled resources.

COOLMAX® EcoMade fibres have channels that wick moisture away from the skin for fast evaporation and a more comfortable sleep.

This fibre is blended into the Breeze Liner collection.

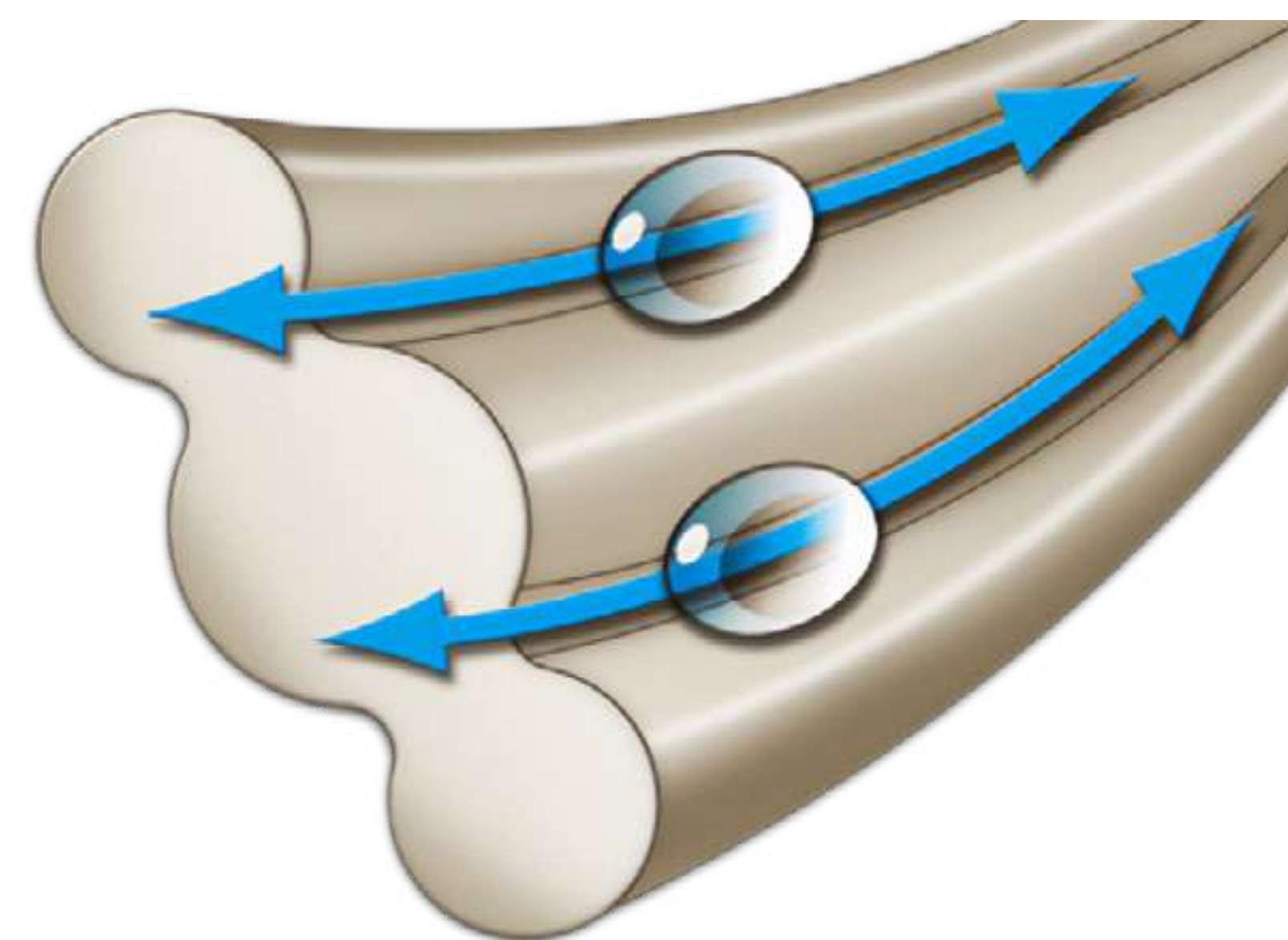

TENCEL™ LYOCELL IS A SUSTAINABLE MATERIAL PROVIDING EFFECTIVE TEMPERATURE REGULATION AND MOISTURE MANAGEMENT FOR PREMIUM COMFORT.

Derived from the sustainably sourced renewable wood fibres and manufactured using environmental responsible processes. TENCEL™ fibres define a new standard of sustainability and natural comfort.

TENCEL™ Lyocell fibres support body temperature regulating properties through their moisture management. In addition, their high tenacity profile and gentleness to the skin offers long-lasting softness.

This fibre is blended into the Comfort Blend Liner.

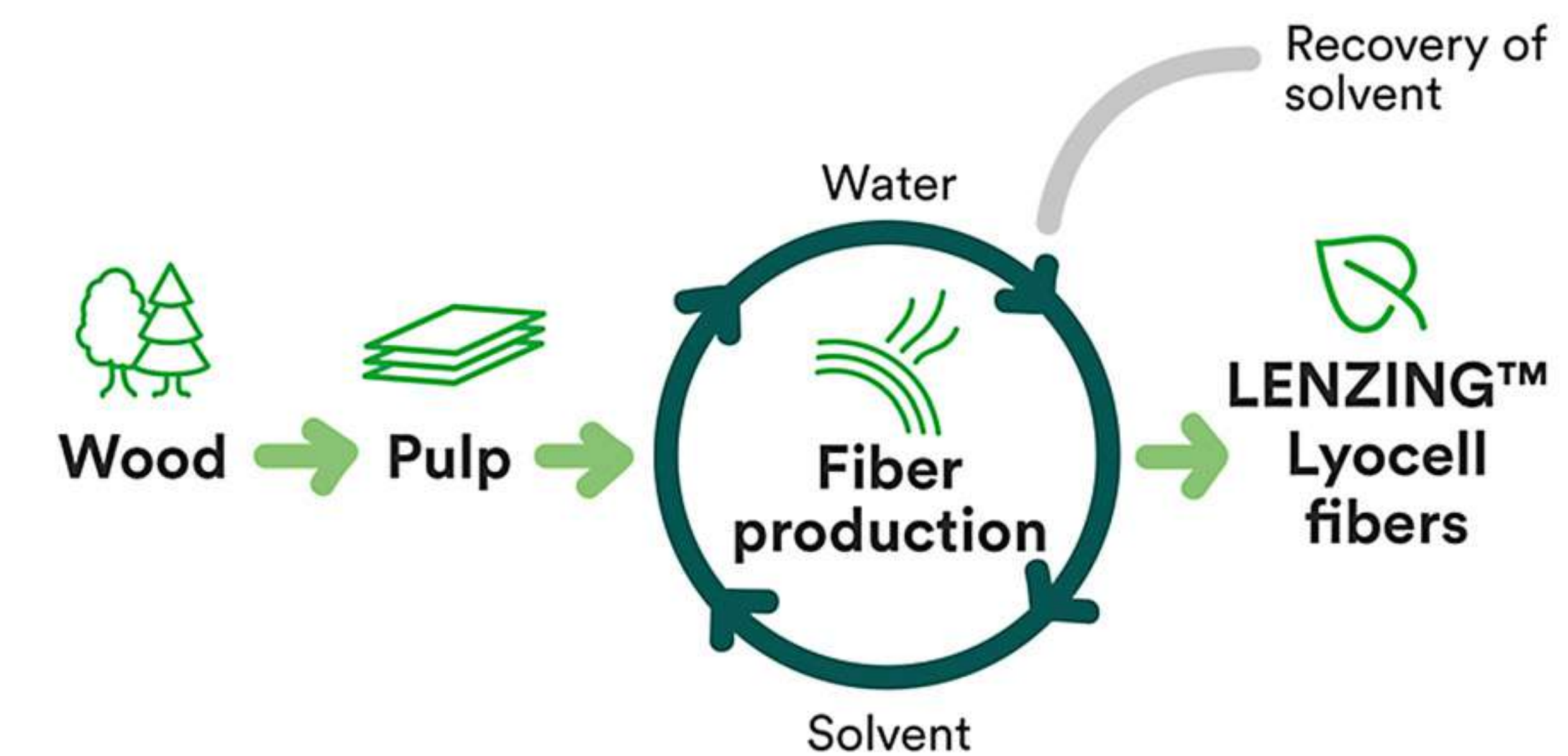



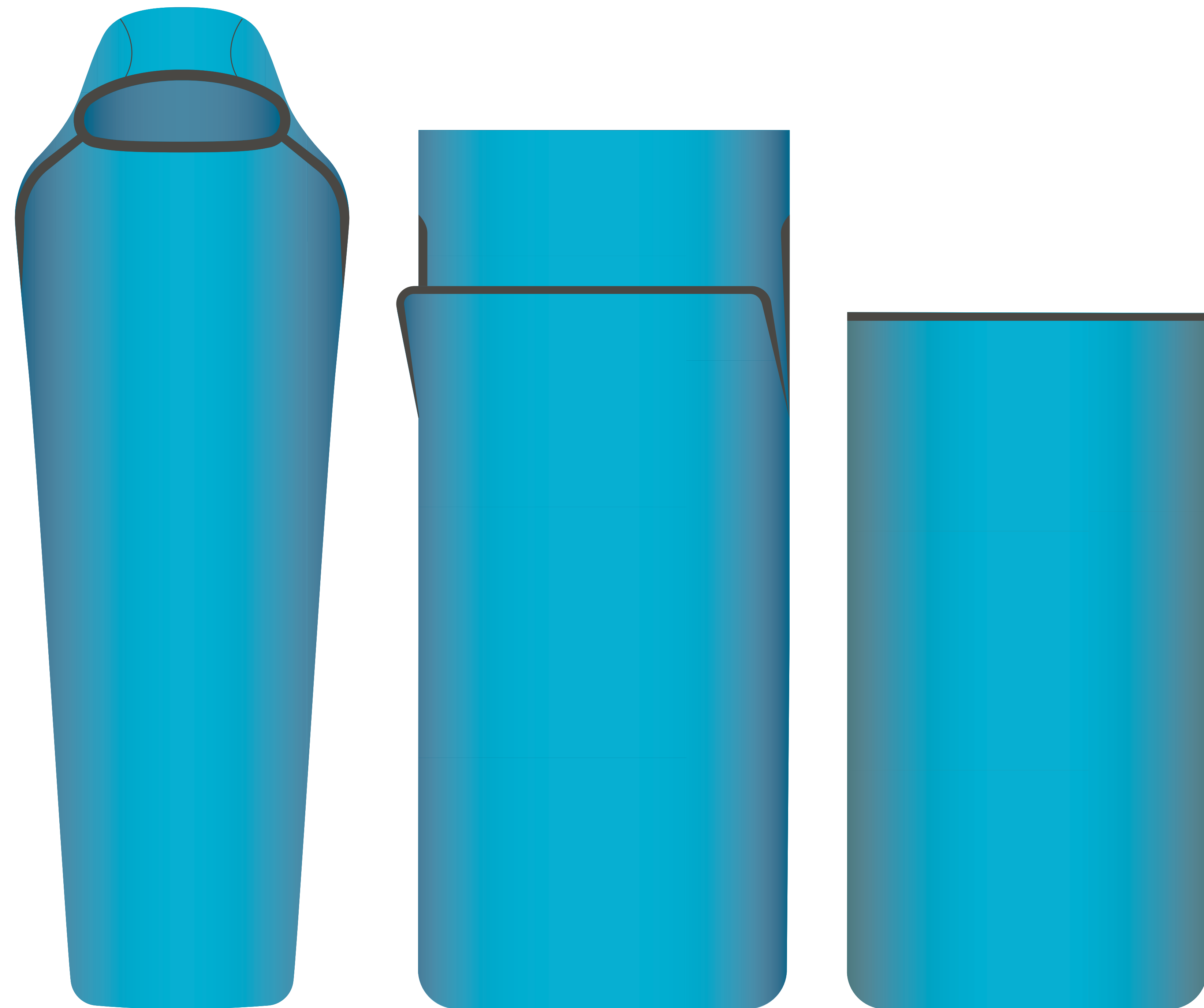

## MOISTURE MANAGEMENT LINERS

Our collection of moisture management liners effectively regulate your body temperature and reduce moisture in your sleeping bag. Made from premium fabrics, this collection can be paired with our sleeping bags to create a durable and versatile sleep system founded on comfort.





# COMFORT BLEND LINER

The Standard and Traveller Comfort Blend Liner offer versatility and peace of mind in a range of climates and conditions. Featuring premium fabrics including Tencel-poly blend fabric and Tencel Fibers wick moisture, the Comfort Blend liner lets you enjoy the outdoors with the comforts of home.

## SUSTAINABILITY

Fabric is made from 30% sustainably-grown yarn

## YARN 1

70% polyester

## YARN 2

30% TENCEL lyocell fibers.

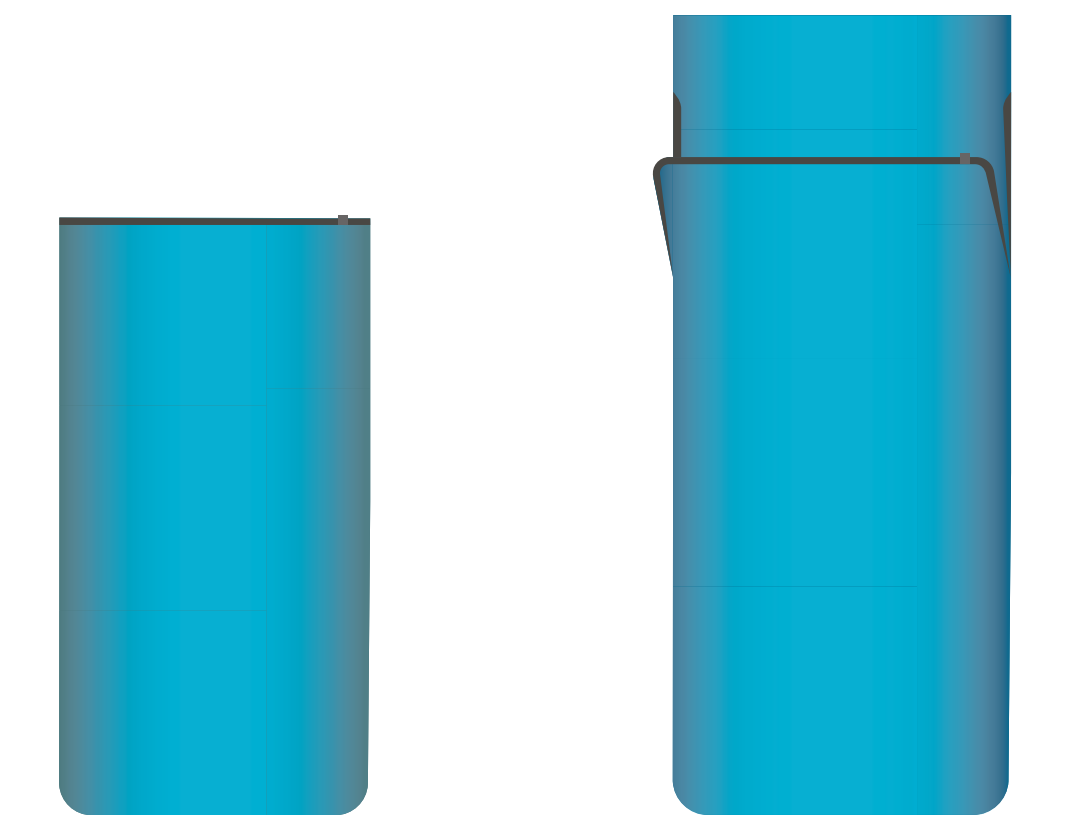
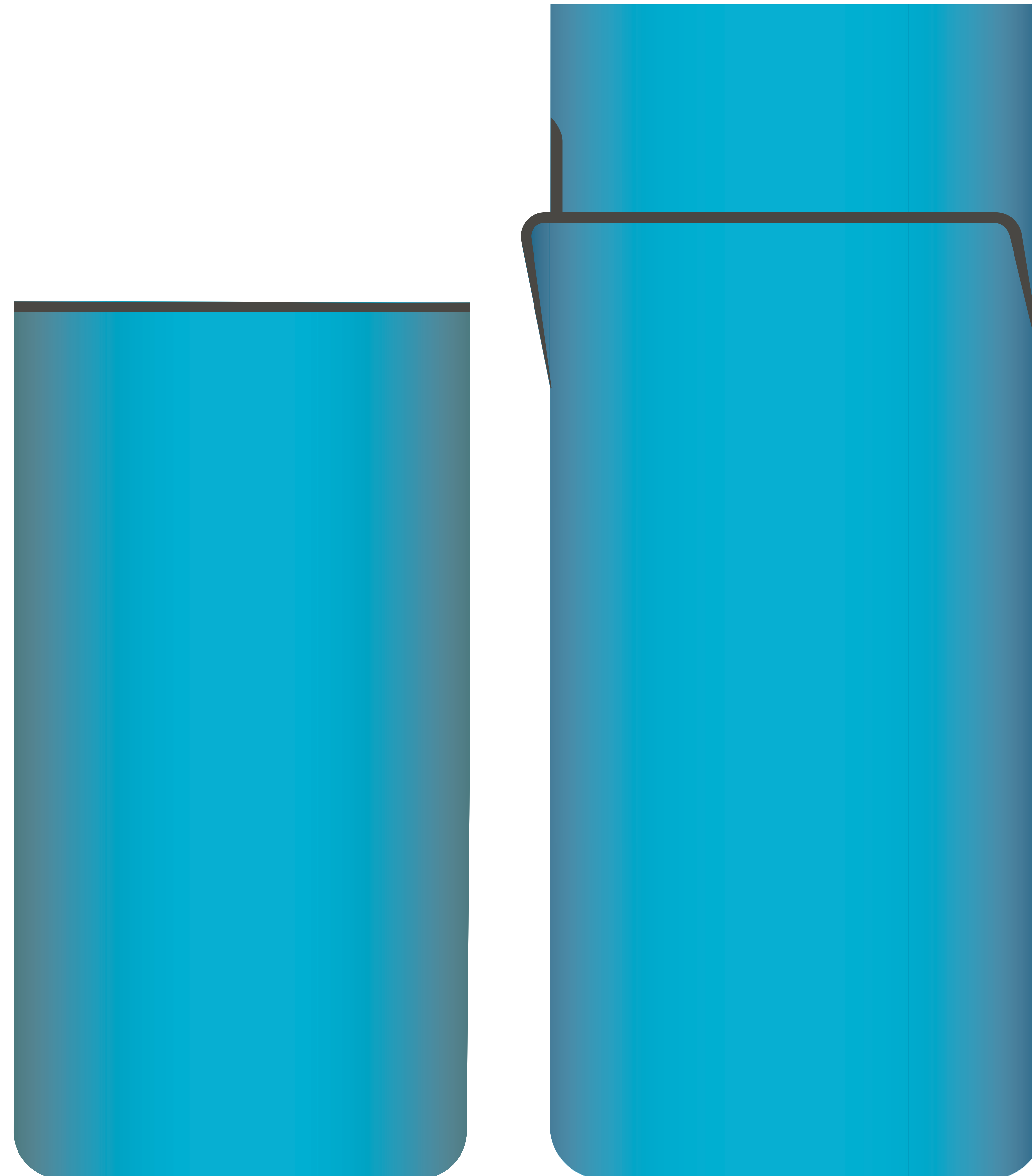

STANDARD - (R)      TRAVELLER W/ PILLOW SLEEVE - (R)

## Fabric Technology

TENCEL™ fibers

## Fabric Treatment

Bio-based Odour Control



This product is made from 70% COOLMAX® fibre and 30% TENCEL™ Lyocell fibre for exceptional emperature regulation and luxurious next to skin comfort.



Sea to Summit Liners are treated with HeiQ Fresh FFL, a biocide-free, highly effective odor control technology that uses a bio-based Amino Sugar Polymer to neutralise body odour.



# BREEZE LINER

The Breeze Liner with Coolmax® Poly Blend provides effective temperature regulation for comfort and peace of mind in the outdoors. Featuring a drawcord (mummy only) and weight efficient shape, the Breeze Liner offers versatility to suit a range of climates and conditions.

## SUSTAINABILITY

Fabric is a blend of 70% recycled and 30% sustainably-grown yarns

### YARN 1

70% Coolmax Ecomade: Fiber made with 100% recycled resources

### YARN 2

30% TENCEL Lyocell. USDA-certified biobased fibres are manufactured using an environmentally responsible process.

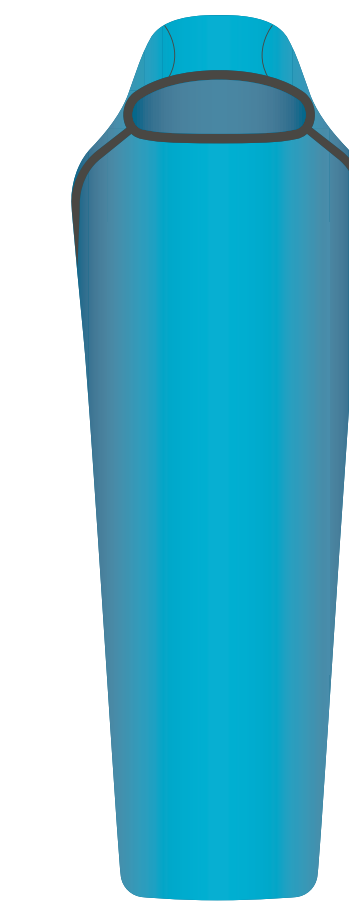
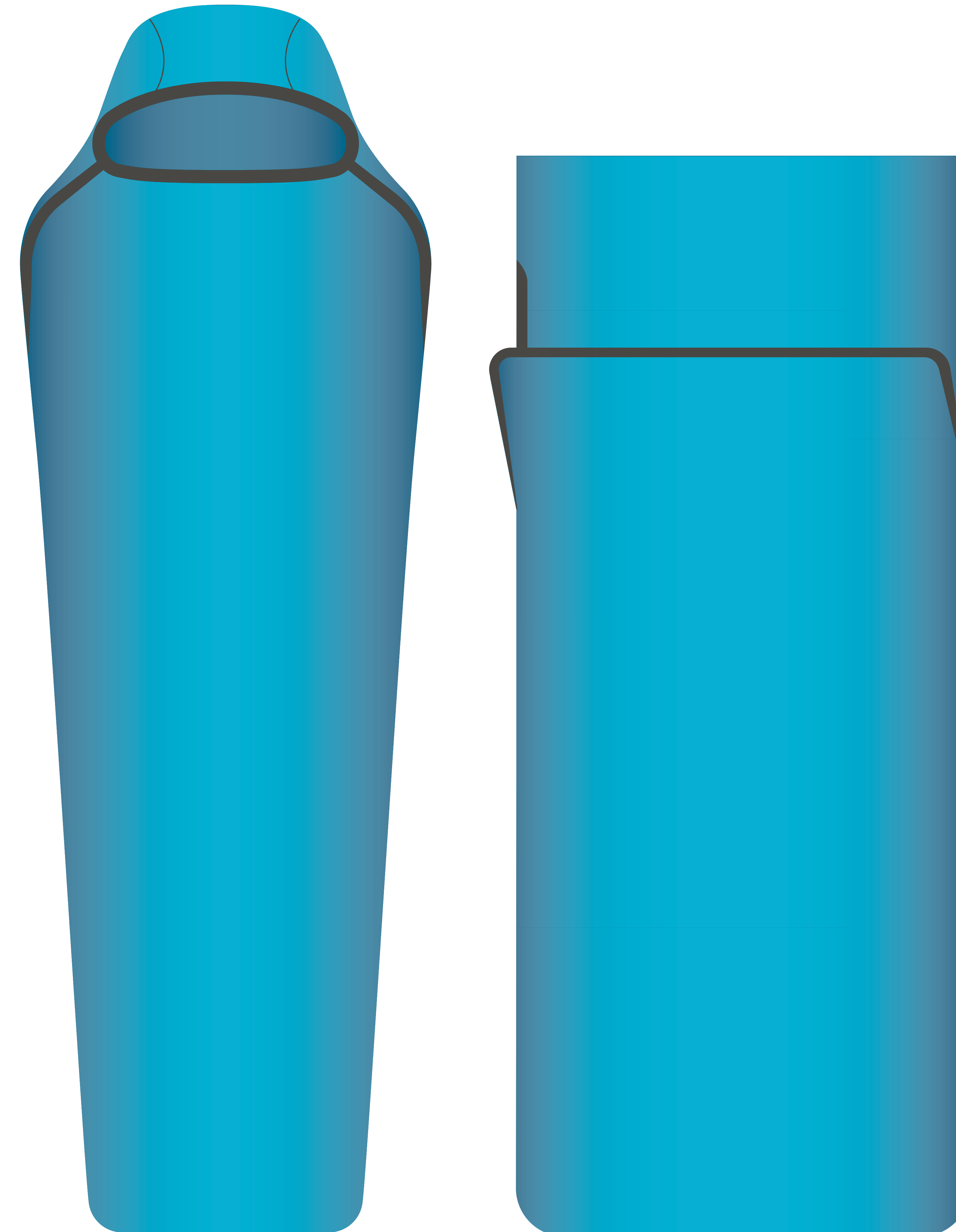

MUMMY (COMPACT | STANDARD) WITH DRAWCORD

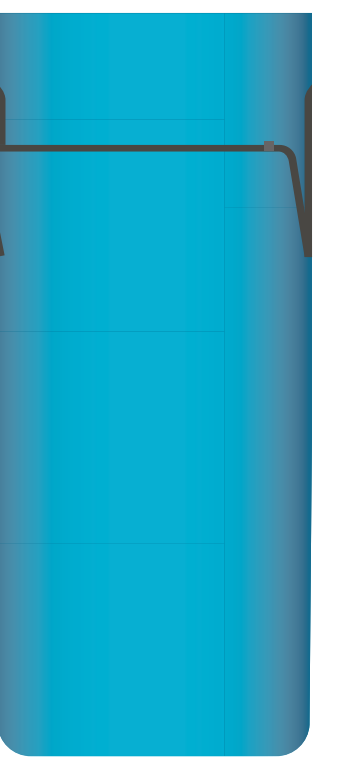

TRAVELLER (R) WITH PILLOW SLEEVE

### Fabric Technology

Coolmax® & TENCEL™ fibers

### Fabric Treatment

Bio-based Odour Control



Channelled fibres keep the user temperature regulated, dry and comfortable by wicking moisture from the skin. Fibre made from 100% recycled resources



This product is made from 70% COOLMAX® fibre and 30% TENCEL™ Lyocell fibre for exceptional emperature regulation and luxurious next to skin comfort.



Sea to Summit Liners are treated with HeiQ Fresh FFL, a biocide-free, highly effective odor control technology that uses a bio-based Amino Sugar Polymer to neutralise body odour.



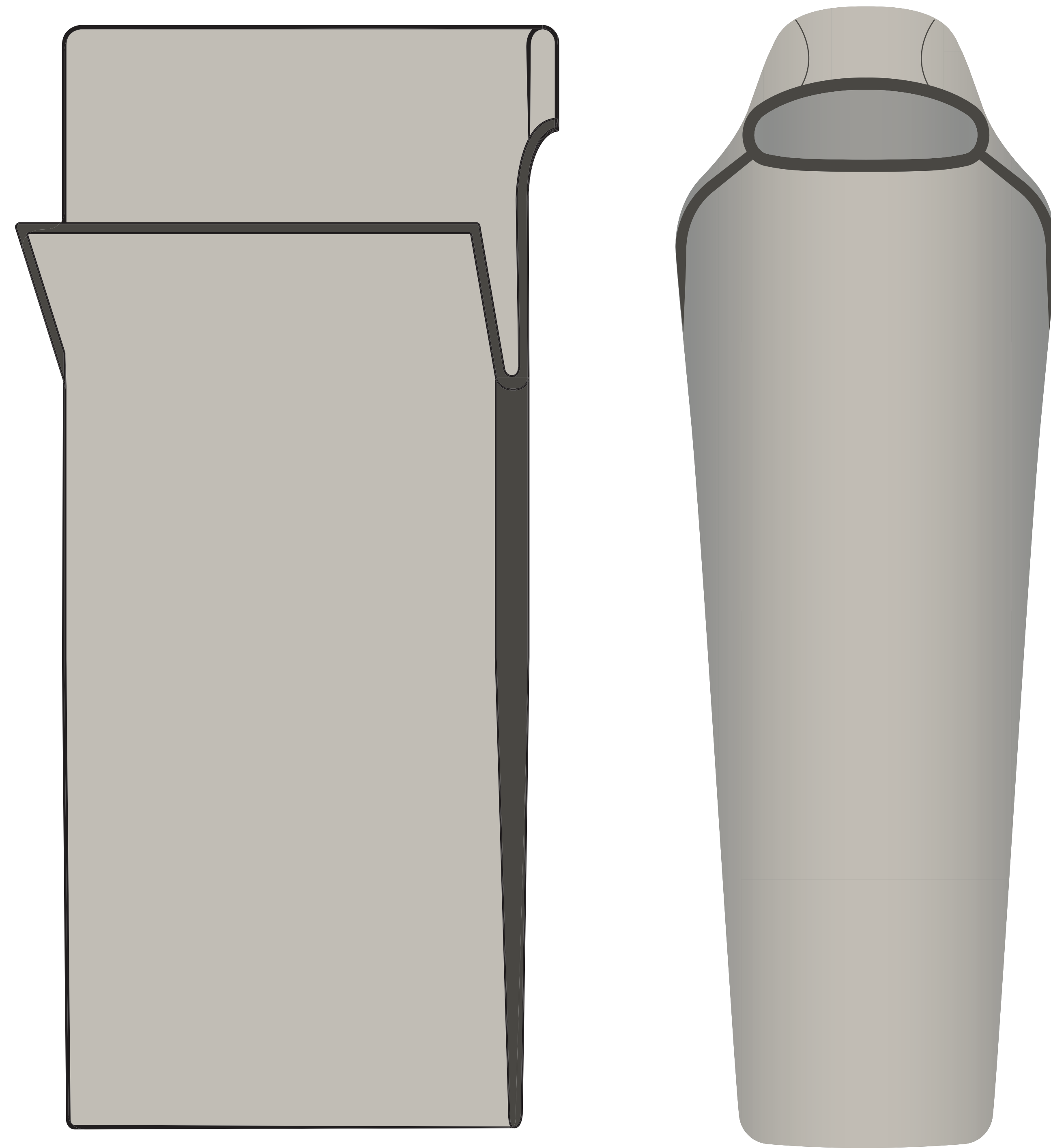

## LIGHTWEIGHT LINERS

Our collection of lightweight liners put versatility at the forefront and are perfect for minimalist adventures. Using premium and ultra lightweight fabrics, this collection can be paired with our sleeping bags to create a compact and comfortable sleep system suited to warmer climates.



# SILK BLEND LINER

With a mummy shape, Thermolite-silk fabric and comfort stretch panels, the regular Silk-blend Liner offers a softer, more luxurious finish. The inclusion of Thermolite-yarn adds extra warmth to suit a variety of temperatures. With a rectangular shape, this liner also features a pillow sleeve.

## SUSTAINABILITY

Fabric is made from a blend of 72% recycled and 28% natural yarns

### YARN 1

72% Thermolite

### YARN 2

28% natural silk



Thermolite Pro has engineered hollow fibres like standard Thermolite but with the addition of permanent ceramic pigments that absorb the body's infrared rays and reflect them back to the wearer.



The recycled Thermolite EcoMade fibers are made from 100% textile waste, are GRS-certified, and offer the same quality and durable lightweight warmth as their polymer virgin counterparts but with a lower carbon footprint.

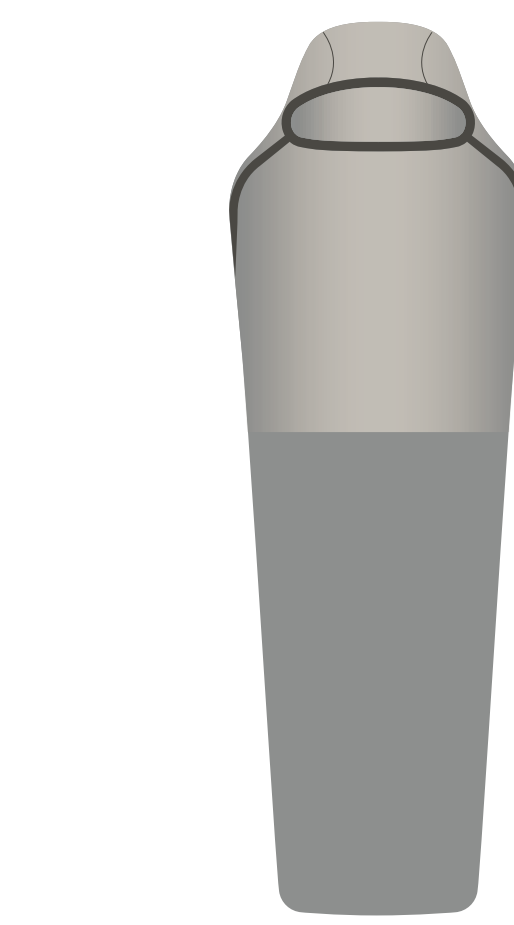
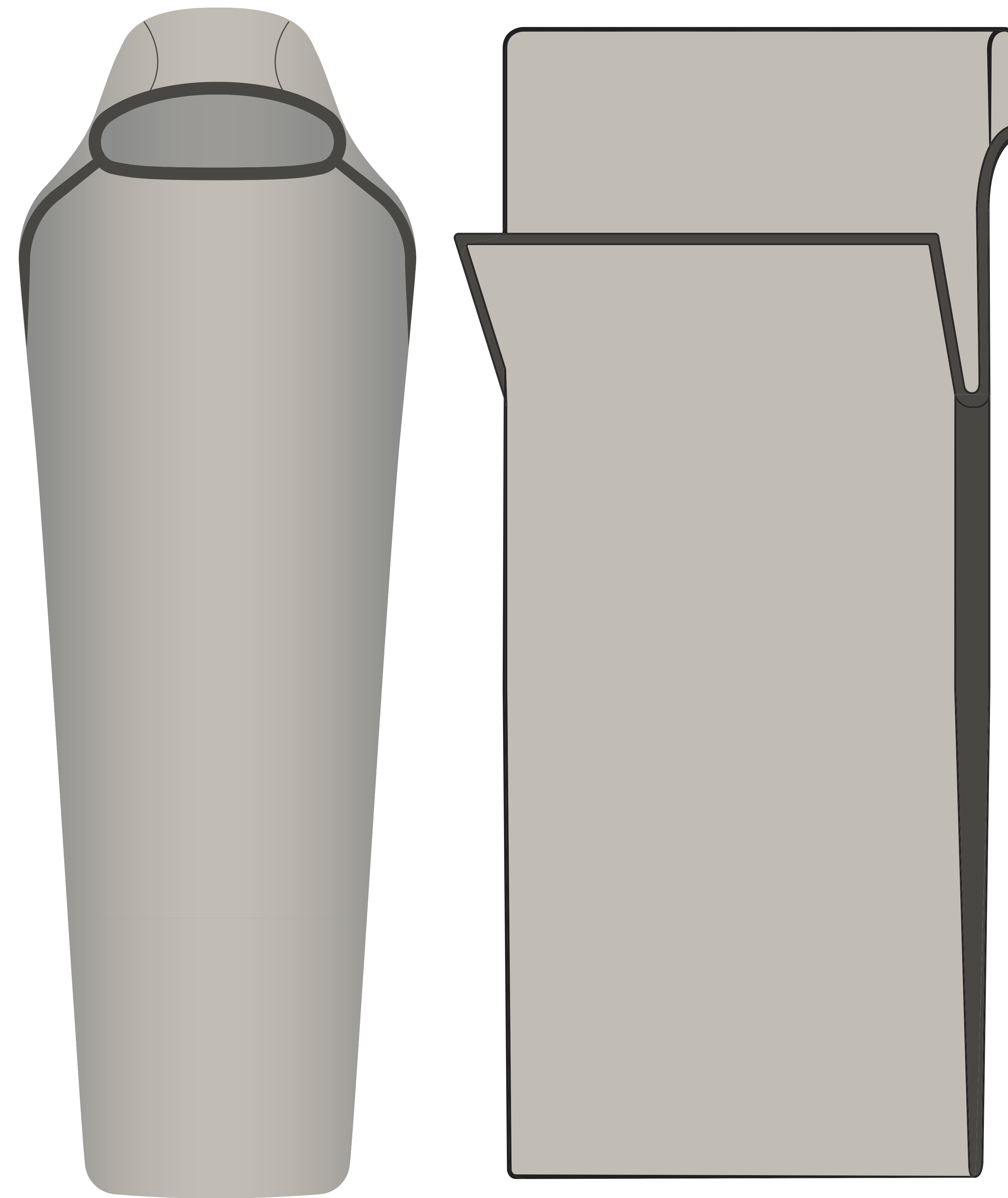

MUMMY (COMPACT | STANDARD)

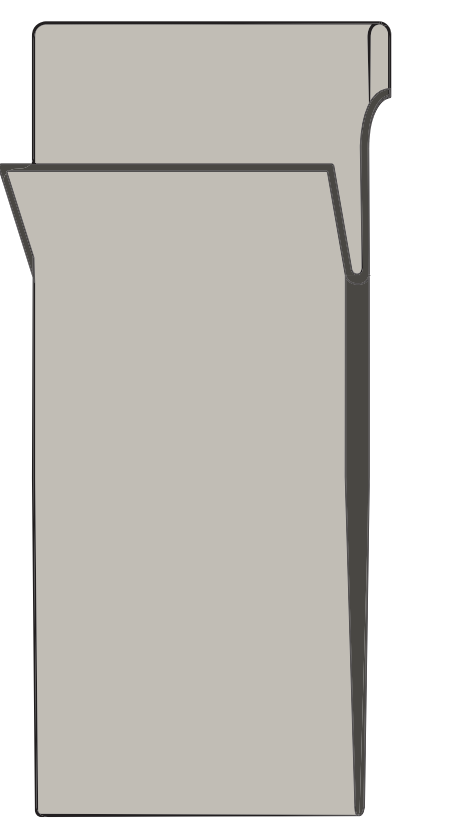

TRAVELLER W/ PILLOW SLEEVE - (R)

## Fabric Technology

Thermolite® All-Season & Natural Silk

## Fabric Treatment

Bio-based Odour Control

## Thermal Boost

1-Season Sleeping Bag **+8%**

ASTM D1518-2014

## Thermal Boost

**+5%**

3-Season Sleeping Bag

**+8%**

1-Season Sleeping Bag



Sea to Summit Liners are treated with HeiQ Fresh FFL, a biocide-free, highly effective odor control technology that uses a bio-based Amino Sugar Polymer to neutralise body odour.



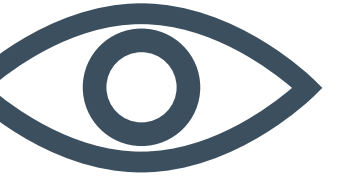

	CODE	SIZE	DIMENSIONS		WEIGHT	COLOUR	RRP
			In use length (cm)	In use width (cm)			
<b>PERFORMANCE LINERS (COOLING)</b>							
Breeze Liners	ASL031081-190202	Mummy w/ Drawcord - (Compact)	198	80	264g	Blue Atoll / Beluga	
	ASL031081-190205	Mummy w/ Drawcord - (Standard)	216	80	286g	Blue Atoll / Beluga	
	ASL031081-250207	Rectangular w/ Pillow Sleeve - (Standard)	225	80	313g	Blue Atoll / Beluga	
	ASL031081-251608	Insect Shield - Rectangular w/ Pillow Sleeve - (Standard)	225	80	314g	Turkish Tile / Beluga	
<b>PERFORMANCE LINERS (THERMAL)</b>							
Reactor Liners	ASL031061-190903	Reactor - Mummy w/ Drawcord- (Compact) - Yellow	198	80	266g	Sulphur / Beluga	
	ASL031061-190906	Reactor - Mummy w/ Drawcord - (Standard) - Yellow	216	80	283g	Sulphur / Beluga	
	ASL031061-190105	Reactor - Mummy - (Standard) - Black	206	80	259g	Beluga / Jet Black	
	ASL031071-190802	Reactor Extreme - Mummy w/ Drawcord - (Compact)	198	80	353g	Spicy Orange / Beluga	
	ASL031071-190804	Reactor Extreme - Mummy w/ Drawcord - (Standard)	216	80	383g	Spicy Orange / Beluga	
	ASL031031-191902	Reactor Fleece - Mummy w/ Drawcord - (Compact)	198	80	403g	Picante / Beluga	
	ASL031031-191904	Reactor Fleece - Premium Mummy - (Standard)	216	80	439g	Picante / Beluga	
<b>TRAVEL LINERS (SILK BLEND)</b>							
Silk Liners	ASL032051-191801	Silk Blend - Mummy - (Compact)	184	80	138g	Moonstruck / Beluga	
	ASL032051-191802	Silk Blend - Mummy - (Standard)	206	80	154g	Moonstruck / Beluga	
	ASL032051-251803	Silk Blend - Rectangular w/ Pillow Sleeve - (Standard)	225	80	177g	Moonstruck / Beluga	
<b>TRAVEL LINERS (COMFORT)</b>							
Comfort Blend Liners	ASL032071-250201	Comfort Blend - Rectangular w/ Pillow Sleeve - (Standard)	225	80	430g	Aqua Sea / Beluga	
	ASL032071-200202	Comfort Blend - Rectangular - (Standard)	185	80	354g	Aqua Sea / Beluga	





# SLEEPING MATS



# AIR SPRUNG CELL MATS

Our award-winning Air Sprung Cell Sleeping Mats provide air cushioned comfort from the lumps and bumps beneath you.

## COMFORTABLE

### AIR SPRUNG CELLS

Stability equals greater comfort. A pattern of dot-welds creates hundreds of interconnected chambers called Air Sprung Cells. Just like a pocket spring mattress, this matrix of cells provides unmatched support while conforming to the contours of the sleeper.



### THERMOLITE® INSULATION

Designed for ultimate performance, THERMOLITE® is made from specially engineered fibres to achieve a high CLO value with low weight. The THERMOLITE® insulation lofts up inside the Air Sprung Cells to prevent convective heat loss from your warm body to the cold ground.



### EXKIN PLATINUM®

A very lightweight, quiet, non-woven fabric that has a thin metalised layer applied to the surface which reflects radiant heat back to the user.



## DURABLE

### EXTRUSION TPU LAMINATION

Ultra-Fresh® anti-microbial treatment added to the TPU formula prevents internal mould growth.



### DURABLE 30/40D NYLON FACE FABRIC

Lightweight, quiet and grippy 30/40D Nylon face fabric.

## EASY TO USE

### PILLOWLOCK SYSTEM

Pillow Lock attaches an Aeros pillow to mat.



### REPAIR KITS

All ASC Mats ship with a set of peel and stick repair patches that provide quick and permanent solutions to any unfortunate punctures.

### AIRSTREAM PUMPSACK

Includes an Airstream Pump that is integrated into the stuff sack for quick and easy inflation.



### MULTI-FUNCTION VALVE

Multi-function valve provides fast inflate, deflate and easy fine-tuning for personalised comfort.



# SLEEPING MATS (AIR SPRUNG CELL) OVERVIEW



PRODUCT	ETHERLIGHT XT AIR	ETHERLIGHT XT INSULATED	ETHERLIGHT XT INSULATED	ETHERLIGHT XT INSULATED	ETHERLIGHT XT INSULATED	ULTRALIGHT AIR	ULTRALIGHT INSULATED	ULTRALIGHT INSULATED	COMFORTLIGHT INSULATED	COMFORTLIGHT INSULATED	COMFORTPLUS INSULATED	COMFORTPLUSXT INSULATED
	SINGLE LAYER DESIGN								HYBRID DESIGN		DUAL LAYER DESIGN	
SHAPE												
R-VALUE												



# Etherlight XT ○○○

SINGLE LAYER DESIGN

**Ether light XT AIR**

**Ether light XT INSULATED**

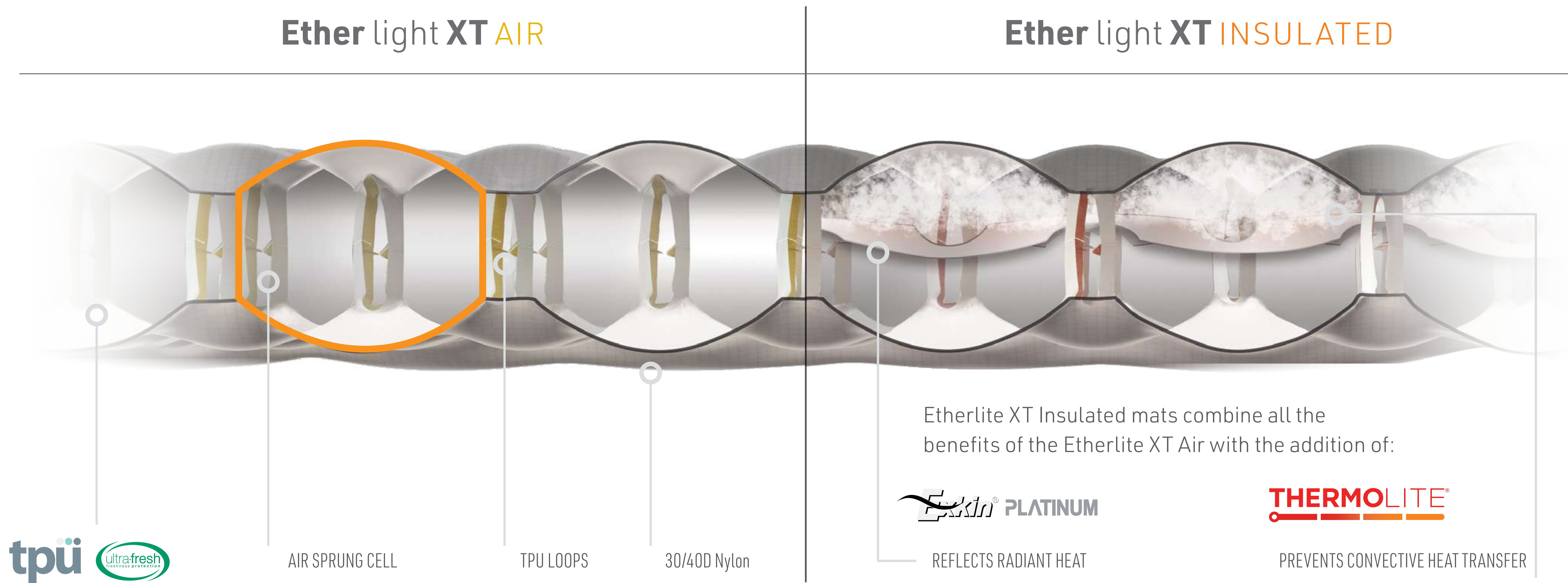

Our Etherlight Mat design creates a thicker mat, without increasing overall weight.



The innovative Ether Light Air Sprung Cell construction brings stability and comfort to the world of thicker air mats, while reducing overall weight. Enjoy a plush sleeping experience, regardless of the position you sleep in.

Etherlight **XT** AIR

R-value **1.2**  
ASTM F3340-18

Thickness  
**10cm | 4in**

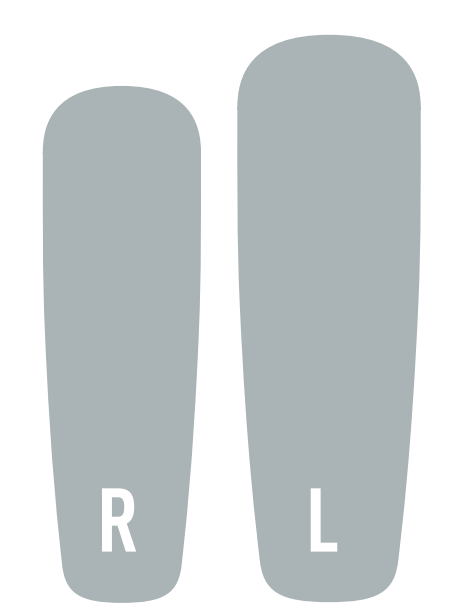

Etherlight **XT** INSULATED

R-value **3.2**  
ASTM F3340-18

Thickness  
**10cm | 4in**

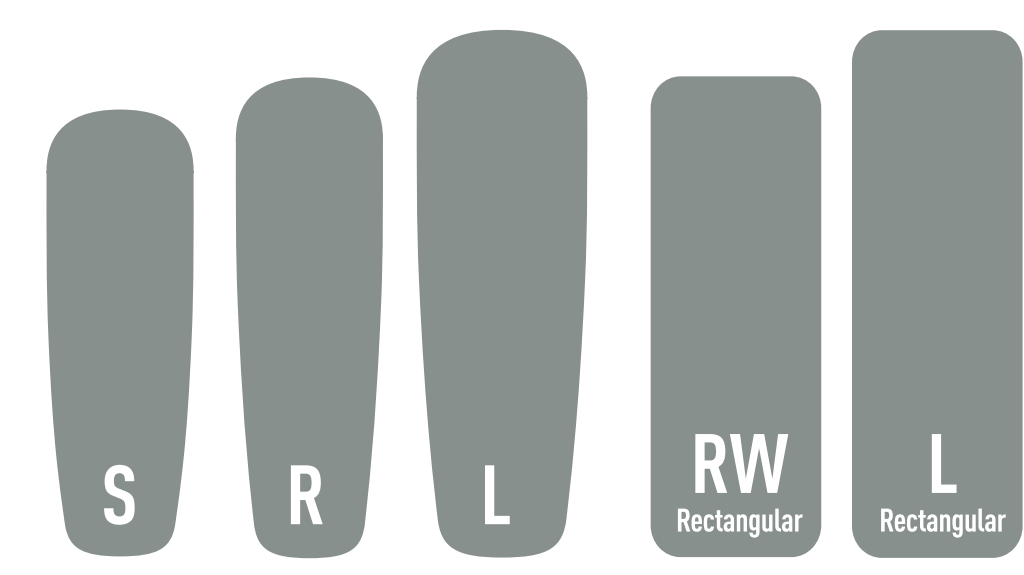

**Exkin** PLATINUM  
**THERMOLITE**



Etherlight **XT** INSULATED

R-value **3.5**  
ASTM F3340-18

Thickness  
**10cm | 4in**

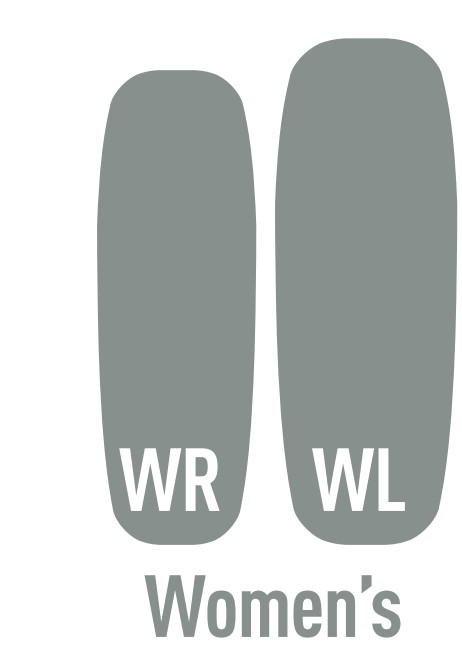

**Exkin** PLATINUM  
**THERMOLITE**





# Etherlight XT

EXTREME

SINGLE LAYER DESIGN

Ether Light XT EXTREME

Ether Light XT EXTREME

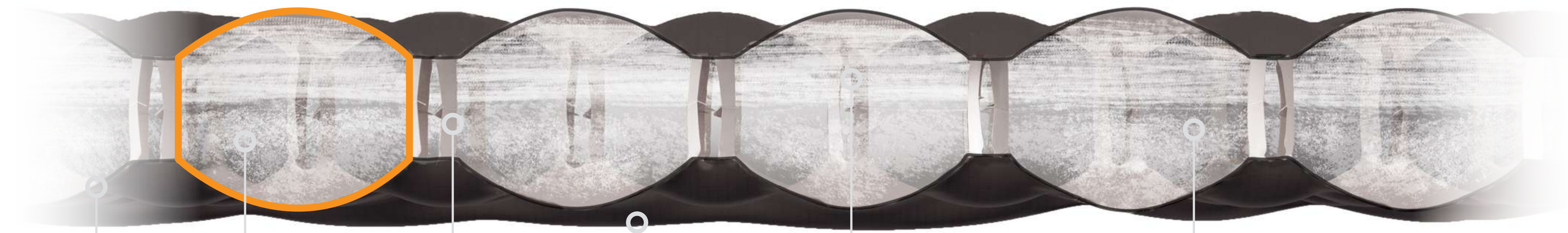

**tpü** 

AIR SPRUNG CELL

TPU LOOPS

30/40D Nylon

**THERMOLITE**

PREVENTS CONVECTIVE HEAT TRANSFER +

THERMOLITE HIGH LOFT BOTTOM LAYER

Extra Thick  
and Extra Warm.



Designed with extreme conditions in mind, our unique 'dual-density' Thermolite insulation minimizes both internal convection and internal air movement, making the Ether Light Extreme suitable for use in very cold environments.

Etherlight **XT** EXTREME ○○○○

R-value  
6.2  
 ASTM F3340-18

Thickness  
↑ ↓  
10cm | 4in

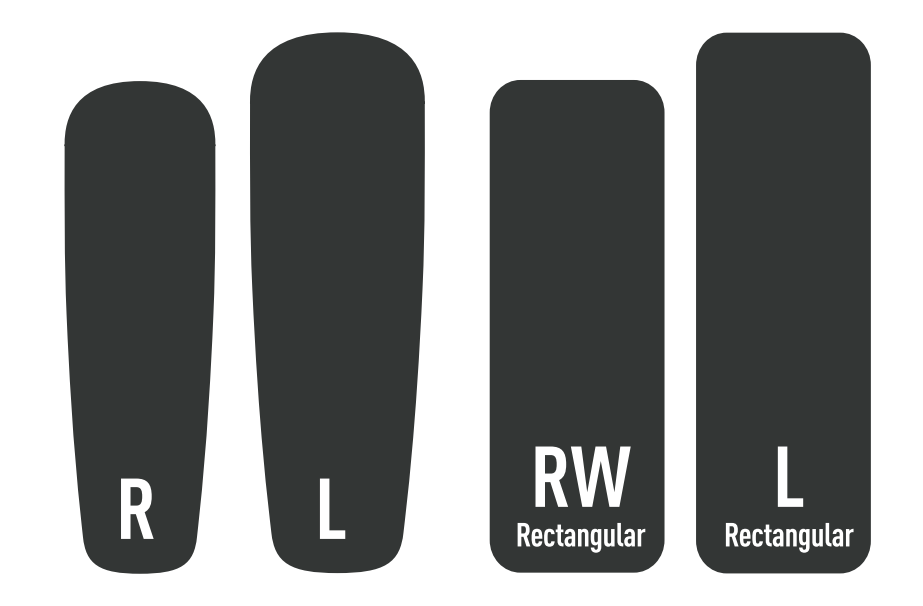

**THERMOLITE**



Etherlight **XT** EXTREME ○○○○

R-value  
6.3  
 ASTM F3340-18

Thickness  
↑ ↓  
10cm | 4in

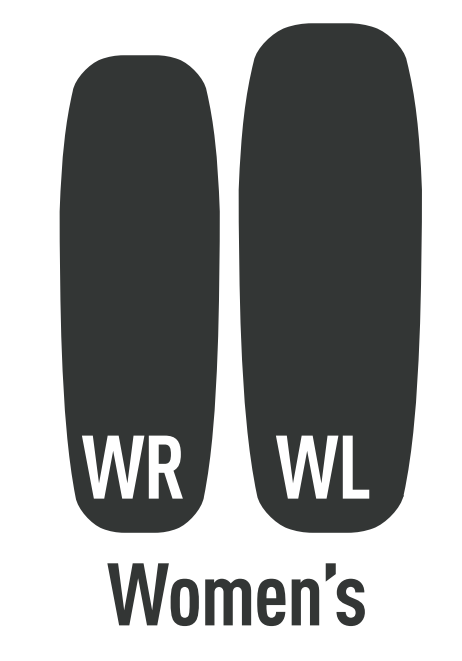

**THERMOLITE**





# Ultra light ○○○

## SINGLE LAYER DESIGN

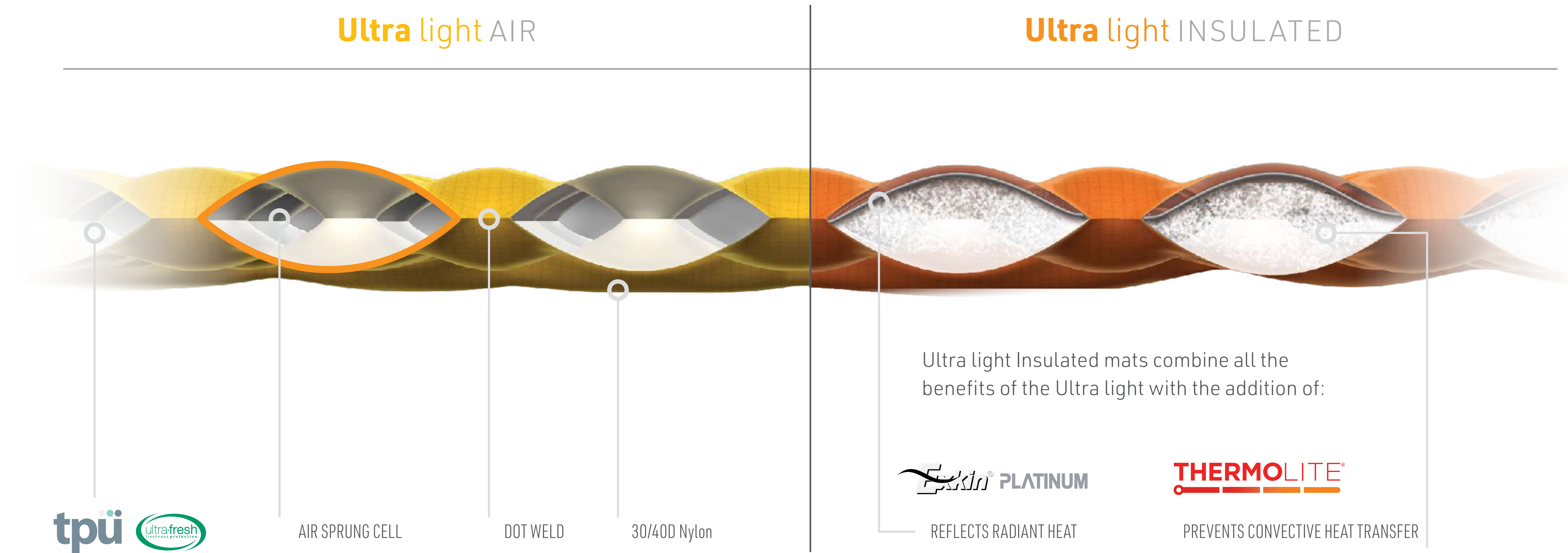

A single layer of medium resolution cells for minimal packed size and weight.



The Ultralight series combines Air Spring Cell stability, Sea to Summit durability, and low overall weight. If you need a mat that will provide a generous level of comfort at a modest weight, look no further.



ULTRALIGHT



ULTRALIGHT INSULATED

Ultra light AIR ○○○

R-value 1.1  
ASTM F3340-18

Thickness 5cm | 2 in



Ultra light INSULATED ○○○

R-value 3.1  
ASTM F3340-18

Thickness 5cm | 2 in



Exkin PLATINUM THERMOLITE



Ultra light INSULATED ○○○

R-value 3.5  
ASTM F3340-18

Thickness 5cm | 2 in

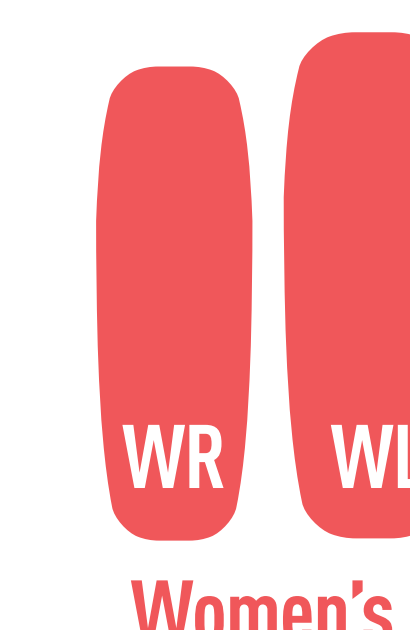

Exkin PLATINUM THERMOLITE





# Comfort light

HYBRID LAYER DESIGN

**Comfort light** INSULATED

**Comfort light** INSULATED



A double layer of high resolution cells in the torso for increased comfort, with a single layer of medium resolution cells in the head and legs for reduced weight.



The Comfort-Light mat uses a hybrid design that offers additional warmth and comfort, without a substantial increase in weight or bulk.

Comfort light INSULATED

R-value **3.7**  
ASTM F3340-18  
Torso double layer zone

Thickness  
**6.3cm | 2½ in**

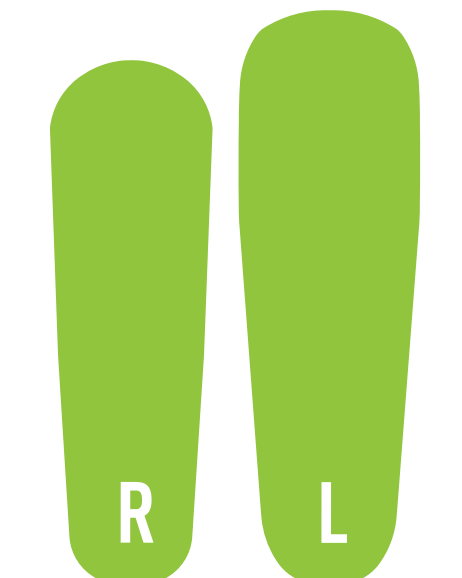

*Exkin* PLATINUM  
**THERMOLITE**



Comfort light INSULATED

R-value **3.9**  
ASTM F3340-18  
Torso double layer zone

Thickness  
**6.3cm | 2½ in**



*Exkin* PLATINUM  
**THERMOLITE**





# Comfort plus

## DUAL LAYER COMFORT

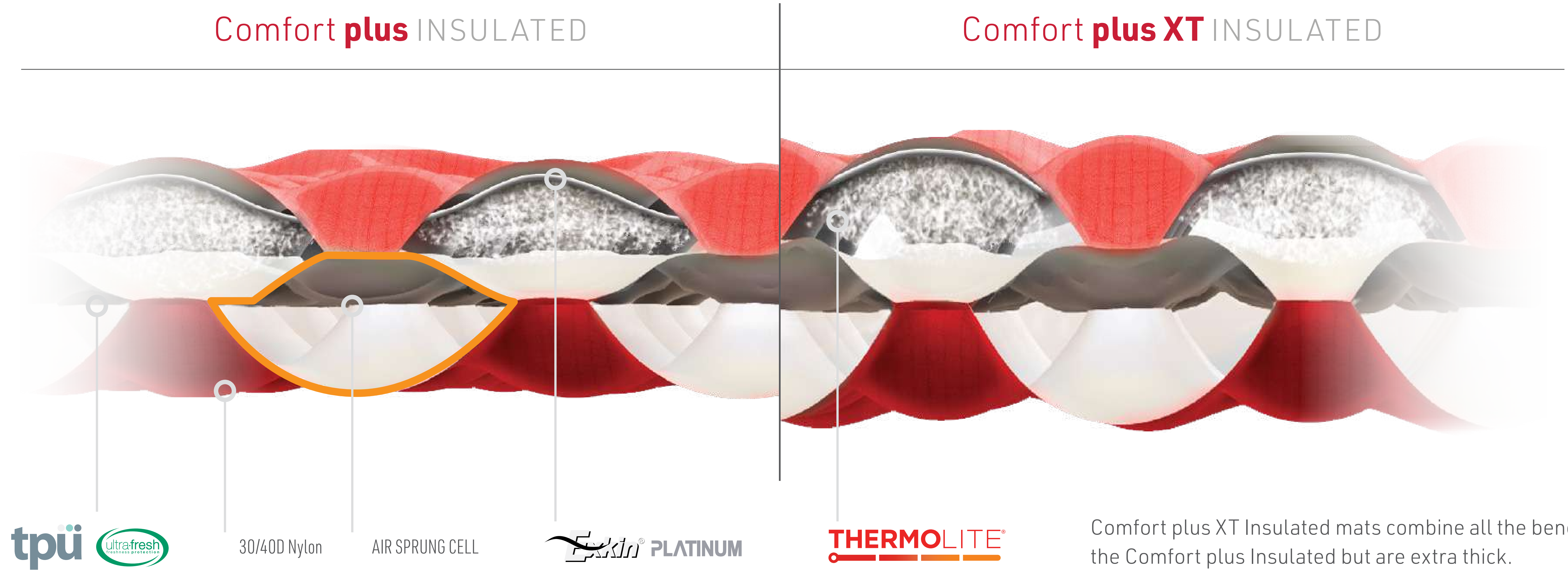

Comfort plus XT Insulated mats combine all the benefits of the Comfort plus Insulated but are extra thick.

Two layers of high resolution cells for all-over comfort and security— independent chambers allow the mat to function even if one layer is punctured.



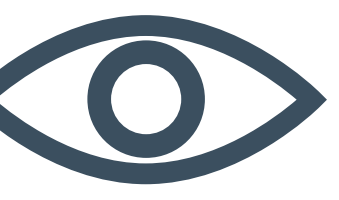

The dual chamber design of the Comfort-Plus offers a more stable and comfortable platform than any other lightweight sleeping mat available.



**Comfort plus**   
INSULATED

R-value   
ASTM F3340-18

Thickness   
6.3cm | 2 1/2 in

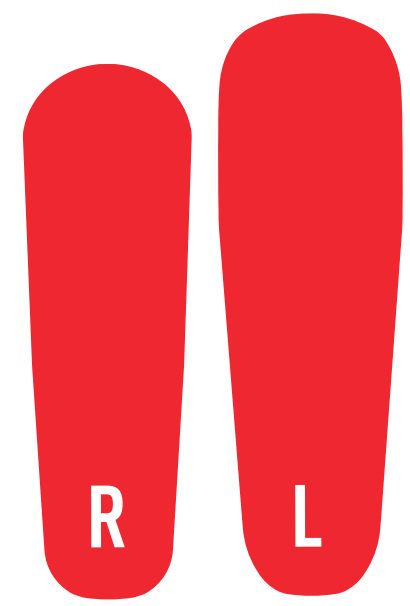

**Exkin** PLATINUM  
**THERMOLITE**



**Comfort plusXT**   
INSULATED

R-value   
ASTM F3340-18

Thickness   
8cm | 3 in



**Exkin** PLATINUM  
**THERMOLITE**

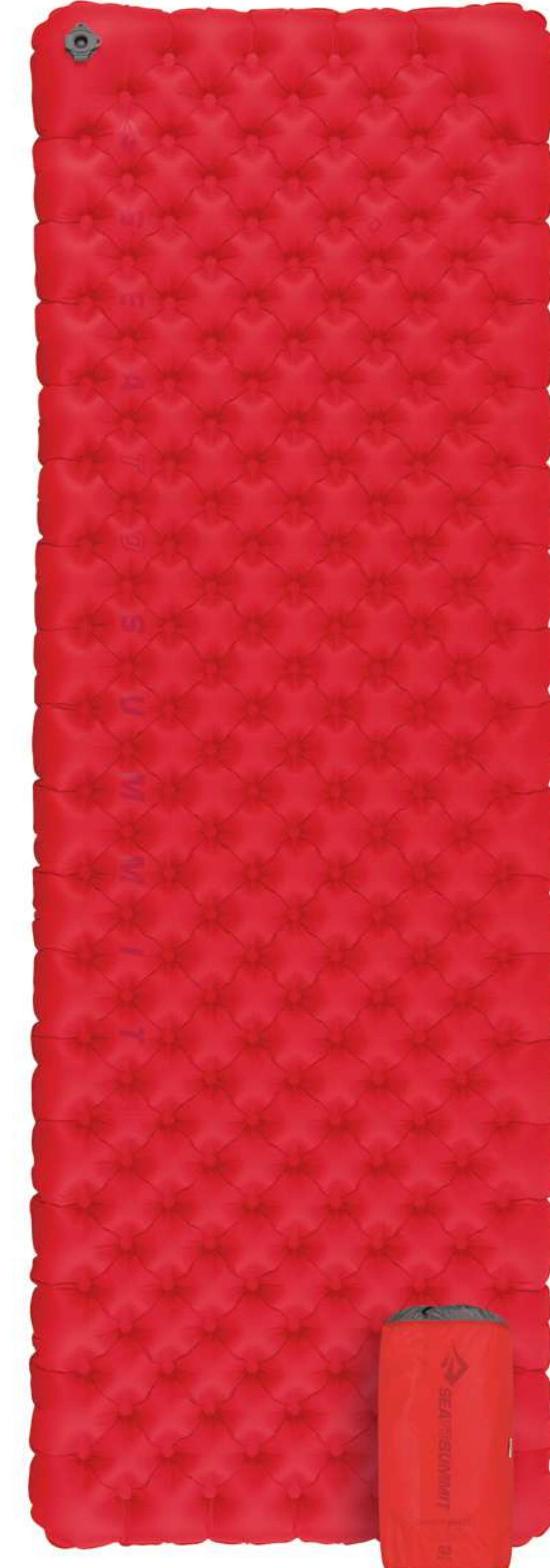



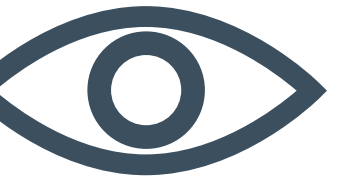

PRODUCT NAME	CODE	SIZE	DIMENSIONS	PACKED DIMENSIONS	WEIGHT	COLOUR	RRP
<b>ETHERLIGHT XT</b>							
Ether Light XT	AMELXTR	Regular	183 x 55cm	ø9 x 19cm			
	AMELXTL	Large	198 x 64cm	ø10 x 22cm	500g		
Ether Light XT Insulated	AMELXTINS_S	Small	168 x 55cm	ø11 x 24cm	470g		
	AMELXTINS_R	Regular	183 x 55cm		490g		
	AMELXTINS_L	Large	198 x 64cm	ø13 x 28cm	625g		
	AMELXTINS_RRW	Rectangular Reg. Wide	183 x 64cm	ø11 x 24cm	630g		
	AMELXTINS_RL	Rectangular Large	201 x 64cm	ø12 x 28cm	690g		
	AMELXTINS_WR	Regular	168 x 55cm	ø11 x 24cm	495g		
Ether Light XT Insulated Women's	AMELXTINS_WL	Large	183 x 64cm	ø12 x 28cm	600g		

PRODUCT NAME	CODE	SIZE	DIMENSIONS	PACKED DIMENSIONS	WEIGHT	COLOUR	RRP
<b>ETHERLIGHT XT EXTREME</b>							
Ether Light XT Extreme	AMELXTEXMR	Regular	183 x 55cm	ø17.5 x 24cm	720g		
	AMELXTEXML	Large	198 x 64cm		950g		
	AMELXTEXMRRW	Rectangular Reg. Wide	183 x 64cm	ø18.5 x 28cm			
	AMELXTEXMRL	Rectangular Large	201 x 64cm		1050g		
Ether Light XT Extreme Women's	AMELXTEXMWR	Regular	168 x 55cm	ø17.5 x 24cm	685g		
	AMELXTEXMWL	Large	183 x 64cm	ø18.5 x 28cm	870g		



PRODUCT NAME	CODE	SIZE	DIMENSIONS	PACKED DIMENSIONS	WEIGHT	COLOUR	RRP
<b>ULTRALIGHT</b>							
Ultralight Mat	AMULSAS	Small	168 x 55cm	ø7 x 17cm	345g		
	AMULRAS	Regular	183 x 55cm	ø7.5 x 17cm	395g		
	AMULLAS	Large	198 x 64cm	ø7.5 x 20cm	495g		
UltraLight Insulated Mat	AMULINS_XS	X Small	128 x 55cm	ø9 x 23cm	349g		
	AMULINS_S	Small	168 x 55cm	ø9.5 x 23cm	430g		
	AMULINS_R	Regular	183 x 55cm	ø10 x 23cm	480g		
	AMULINS_L	Large	198 x 64cm	ø10.5 x 26cm	595g		
UltraLight Insulated Mat Women's	AMULINS_WR	Regular	168 x 55cm	ø9.5 x 23cm	480g		
	AMULINS_WL	Large	184 x 64cm	ø10 x 23cm	580g		



PRODUCT NAME	CODE	SIZE	DIMENSIONS	PACKED DIMENSIONS	WEIGHT	COLOUR	RRP
<b>COMFORT LIGHT INSULATED</b>							
Comfort Light Insulated Mat	AMCLINS_S	Small	168 x 55cm	ø12 x 24cm	590g		
	AMCLINS_R	Regular	184 x 55cm	ø13.5 x 24cm	640g		
	AMCLINS_L	Large	201 x 64cm	ø13.5 x 27cm	755g		
Comfort Light Insulated Women's	AMCLINS_WR	Regular	168 x 55cm	ø13 x 24cm	585g		
	AMCLINS_WL	Large	183 x 64cm	ø13 x 27cm	715g		

PRODUCT NAME	CODE	SIZE	DIMENSIONS	PACKED DIMENSIONS	WEIGHT	COLOUR	RRP
<b>COMFORT PLUS INSULATED</b>							
Comfort Plus Insulated Mat	AMCPINS_R	Regular	184 x 55cm	ø14.5 x 24cm	845g		
	AMCPINS_L	Large	201 x 64cm	ø14.5 x 27cm	1045g		
Comfort Plus XT Insulated	AMCPXTINS_RRW	Rectangular Reg. Wide	183 x 64cm	ø17.5 x 28cm	1185g		
	AMCPXTINS_RL	Rectangular Large	201 x 64cm	ø17 x 28cm	1295g		



# SELF-INFLATING MATS

Our range of self-inflating mats provide consistent warmth along the full length of the mat in a compact and lighter, comfortable, easy-to-use package.

## COMFORT

### PILLOWLOCK SYSTEM

Pillow Lock attaches an Aeros pillow to mat.

### FOUR WAY STRETCH FABRICS

Four way stretch fabrics better conform to your body as you sleep.

### ANTI-SLIP SILICONE PRINT

Prevents your sleeping bag from slipping on the mat, or the mat from slipping on the tent floor.



VIDEO



## EASE OF USE

### REPAIR KITS

Both our Self Inflating and Air Sprung Cell mats include a small repair kit with repair patches.

### MULTI-FUNCTION REVERSIBLE VALVE

Specifically designed for Self-Inflating mats.

With a simple twist, our multi-function valve prevents reinflation while rolling your mat up. Twist it back for easy one-way inflation and fine tuning.

## LIGHTER WEIGHT

### DELTA CORE

The design leaves a solid layer of foam to bond with the fabric across the full length of the mat, making a far more durable finish. Delta Core design leaves extra foam directly under the sleeper, providing better insulation.



VIDEO

### DELTA CORE-V

In our lighter models, Delta Core-V vertical coring technology is applied to remove 20% of the weight and bulk of the mat's polyurethane (PU) foam. We use sophisticated pressure-mapping data to define body contact areas which becomes the blueprint for our distinctive graduated core pattern.



DELTA CORE

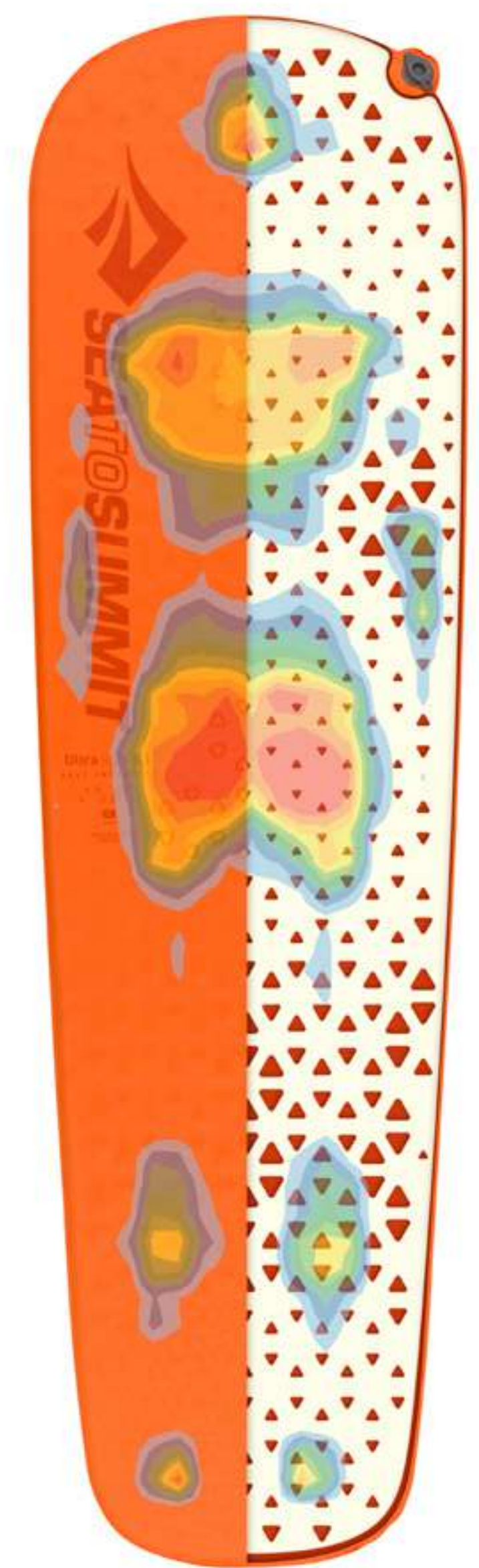

DELTA CORE-V



# EXPLORE THE RANGE

DELTA CORE-V			DELTA CORE					
<b>Ultra light S.I.</b> SELF INFLATING 		<b>Camp mat S.I.</b> SELF INFLATING 	<b>Camp plus S.I.</b> SELF INFLATING 	<b>Comfort light S.I.</b> SELF INFLATING 		<b>Comfort plus S.I.</b> SELF INFLATING 		<b>Comfort deluxe S.I.</b> SELF INFLATING 



Our lightest SI Mat that offers all of our class leading technology but with a minimal packed size.

**Ultra light S.I.**  
SELF INFLATING

R-value  
**2.6**  
ASTM F3340-18

Thickness  
**2.5cm | 1 in**

XS S R L

VIDEO +



**Ultra light S.I.**  
SELF INFLATING

R-value  
**2.9**  
ASTM F3340-18

Thickness  
**2.5cm | 1 in**

WR WL  
Women's

VIDEO +

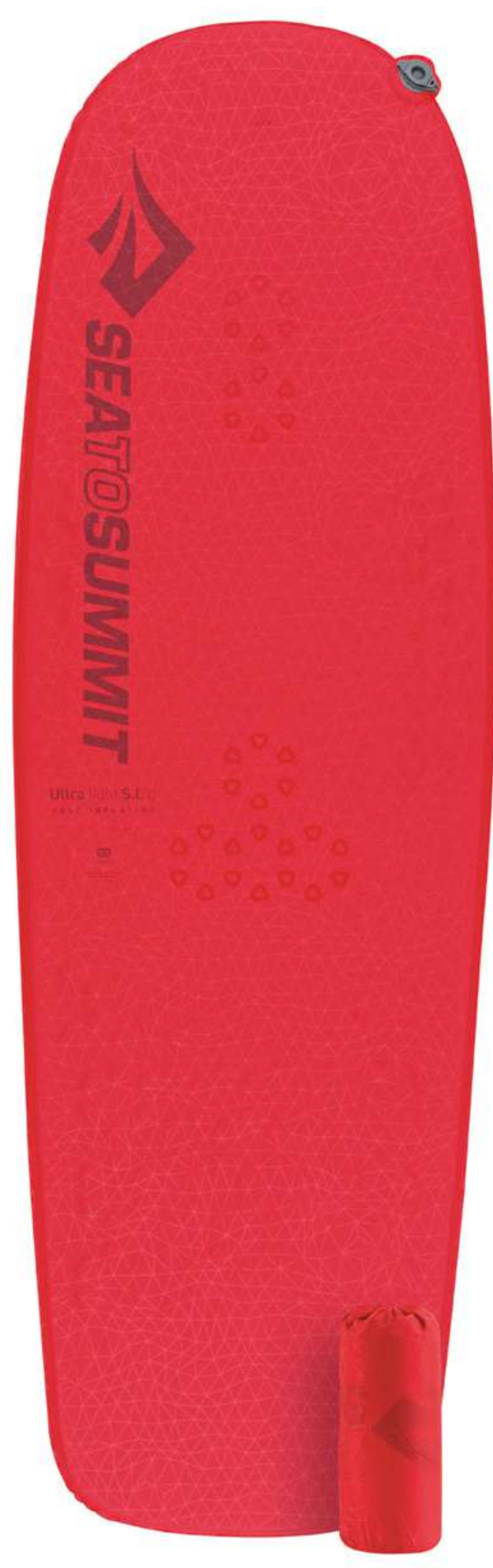



The Camp Mat constructed with Delta V Core technology is a lightweight, durable, value oriented sleeping mat that offers all-season performance.

The Camp Plus Mat offers plush comfort and extra warmth with Delta Core technology in a robust and durable design at a great value.

**Camp mat S.I.**  
SELF INFLATING

R-value  
4.2  
ASTM F3340-18

Thickness  
3.8cm | 1½ in



**Camp plus S.I.**  
SELF INFLATING

R-value  
4.3  
ASTM F3340-18

Thickness  
7.5cm | 3in



**DELTA CORE**

Removes over 40% of the foam to reduce weight and bulk without compromising durability



**MULTI-FUNCTION SI VALVE**

Flip-over multi-function valve for fast and easy inflation, deflation and fine-tuning of air pressure

**DURABILITY**

Robust and abrasion resistant 75D polyester shell fabric with extrusion laminated TPU



The combination of lightweight fabrics and clever construction with Delta Coring technology provides 3 season warmth and extra comfort without adding extra weight or cost.

Comfort light **S.I.**  
SELF INFLATING

R-value **3.1**  
ASTM F3340-18

Thickness **5cm | 2 in**

S R L

VIDEO



Comfort light **S.I.**  
SELF INFLATING

R-value **3.8**  
ASTM F3340-18

Thickness **5cm | 2 in**

WR WL  
Women's

VIDEO

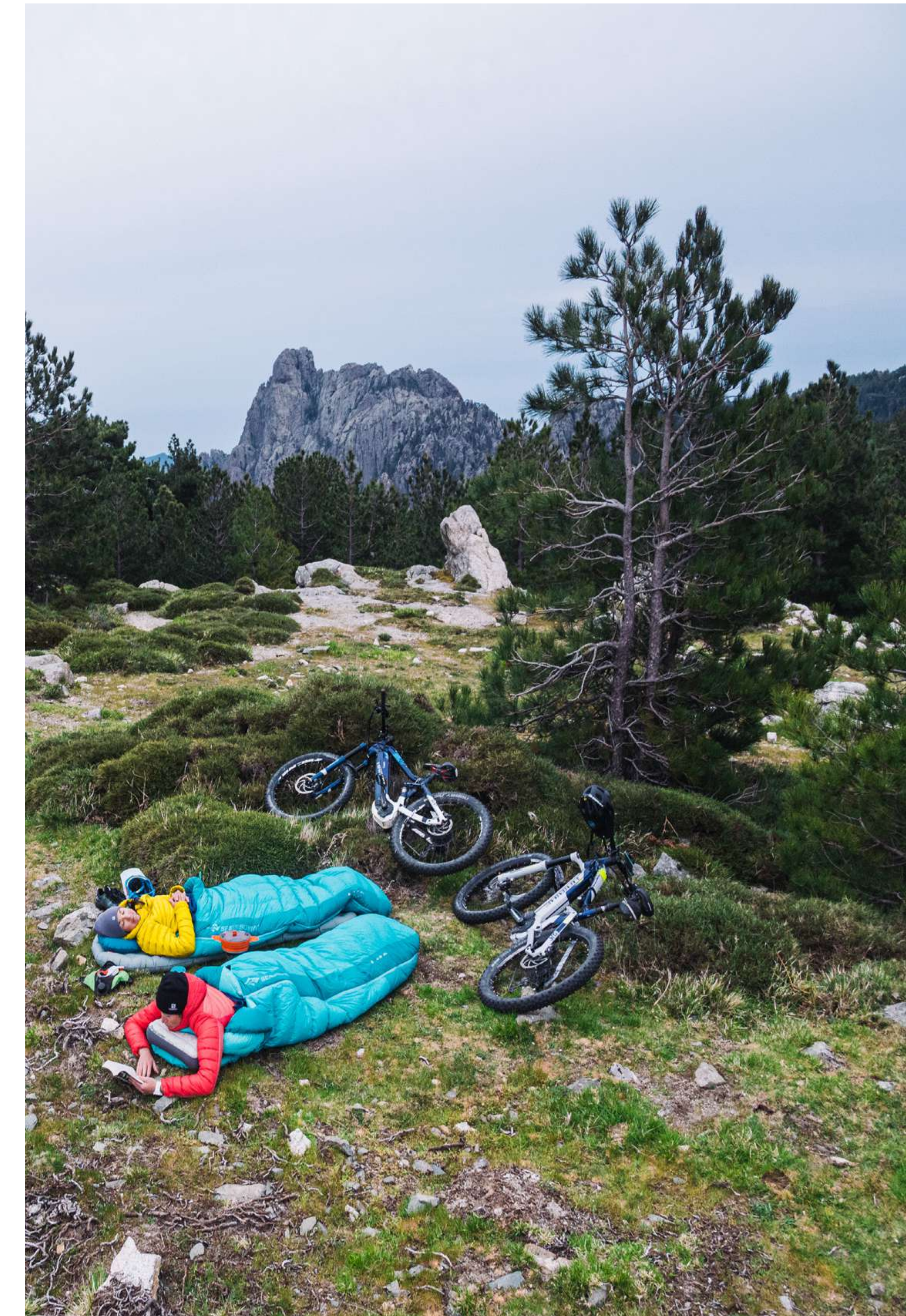



The Comfort Plus SI mat offers 3 inches of plush foam luxury for life on the road. To enhance the already sumptuous level of comfort, the upper surface features a stretch-knitted fabric. The series includes tapered, rectangular, double and also women's-specific models, all suitable for extended-season camping.

Comfort **plus S.I.** SELF INFLATING

R-value **4.1**  
ASTM F3340-18

Thickness **8cm | 3 1/8 in**

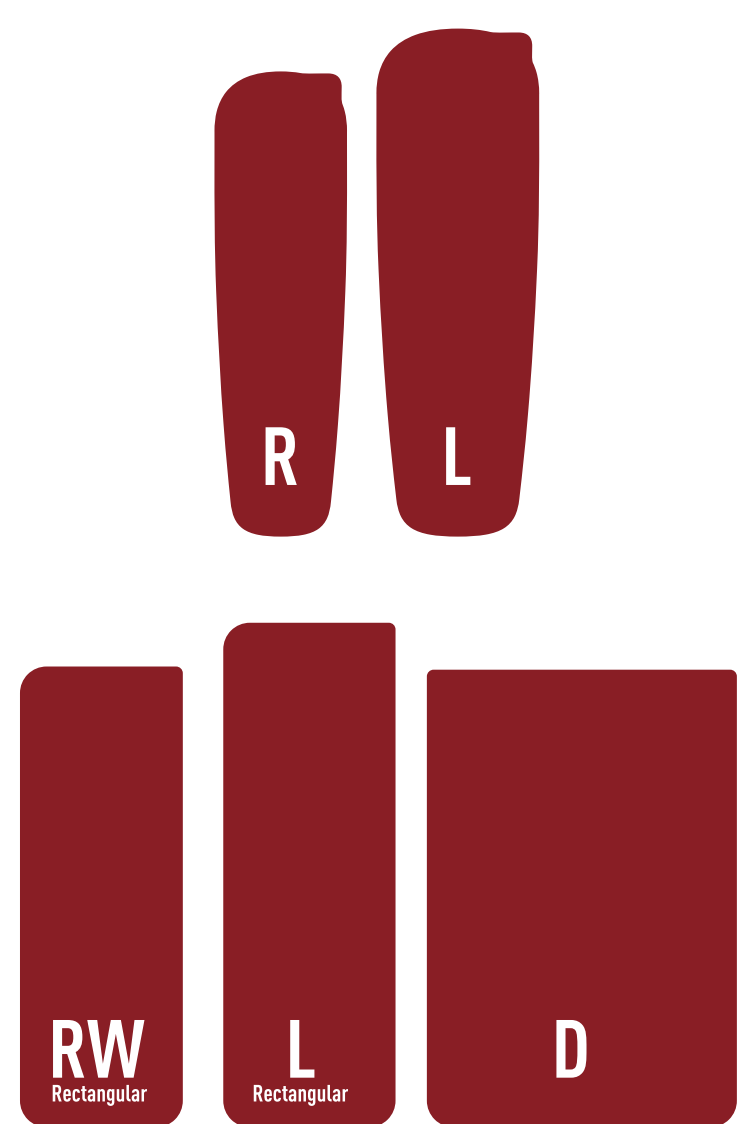

Comfort **plus S.I.** SELF INFLATING

R-value **5.1**  
ASTM F3340-18

Thickness **8cm | 3 1/8 in**

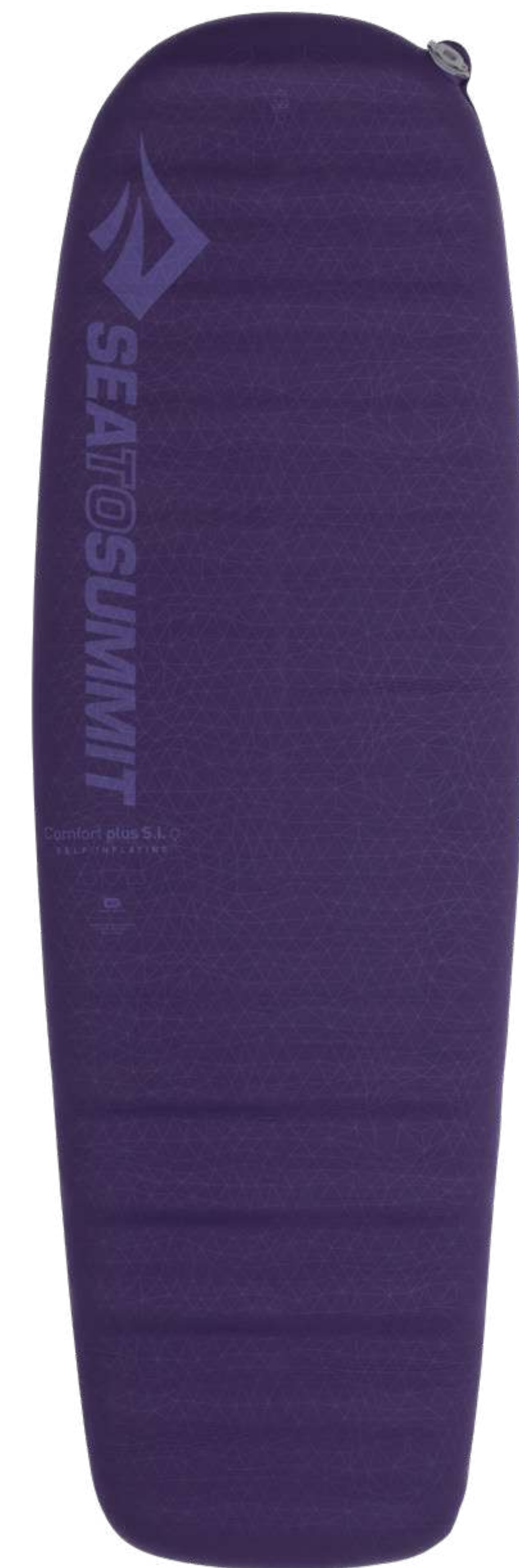
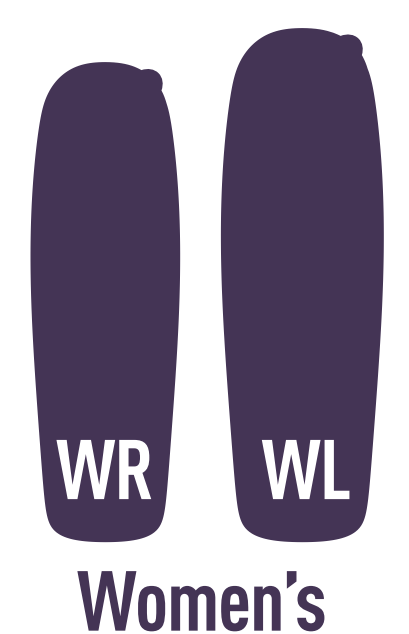



The ultimate in luxury for overlands and van lifers, the 4 inch thick Comfort Deluxe SI brings the comfort of home to wherever your travels take you. The stretch-knit upper surface is simply luxurious.

Comfort **deluxe S.I.**  
SELF INFLATING 

R-value  
**6.5**  
ASTM F3340-18

Thickness  
**10cm | 4 in**  

- RW**  
Rectangular
- LW**  
Rectangular
- DOUBLE**
- CAMPVAN**





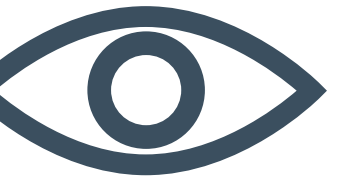

PRODUCT NAME	CODE	SIZE	DIMENSIONS	PACKED DIMENSIONS	WEIGHT	COLOUR	RRP
<b>ULTRALIGHT S.I.</b>							
Ultralight SI	AMSIULXS	X Small	125 x 51cm	ø10.5 x 26cm	395g		
	AMSIULS	Small	170 x 51cm	ø13 x 26cm	520g		
	AMSIULR	Regular	183 x 51cm	ø13.5 x 26cm	550g		
	AMSIULL	Large	198 x 64cm	ø14 x 13cm	720g		
Ultralight SI Women's	AMSIULWR	Regular	170 x 53cm	ø14 x 27cm	545g		
	AMSIULWL	Large	183 x 53cm	ø14.6 x 30cm	645g		

PRODUCT NAME	CODE	SIZE	DIMENSIONS	PACKED DIMENSIONS	WEIGHT	COLOUR	RRP
<b>CAMP MAT S.I.</b>							
Camp Mat SI	AMSIUMR	Regular	183 x 51cm	ø18.5 x 26cm   ø6 x 10 in	780g		
	AMSIUML	Large	198 x 64cm	ø19.7 x 33cm	1020g		
	AMSIUMRRW	Rect. Reg Wide	183 x 64cm	ø19.7 x 34cm	1115g		
	AMSIUMRL	Rect. Large	198 x 64cm	ø20.4 x 34cm	1180g		
Camp Plus SI	AMSIUPLR	Regular	183 x 51cm	ø20.4 x 26cm	880g		
	AMSIUPLL	Large	198 x 64cm	ø21.6 x 33cm	1185g		
	AMSIUPLRRW	Rect. Reg Wide	183 x 64cm	ø20.4 x 34cm	1220g		
	AMSIUPLRL	Rect. Large	201 x 64cm	ø21.6 x 34cm	1355g		



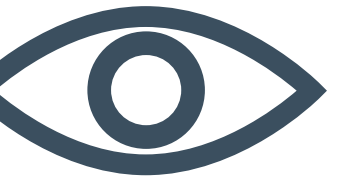

PRODUCT NAME	CODE	SIZE	DIMENSIONS	PACKED DIMENSIONS	WEIGHT	COLOUR	RRP
<b>COMFORT LIGHT S.I.</b>							

Comfort Light SI	AMSICLS	Small	170 x 51cm	ø14.5 x 26cm	595g		
	AMSICLR	Regular	183 x 51cm	ø15.3 x 26cm	650g		
	AMSICLL	Large	198 x 64cm	ø16.5 x 33cm	880g		
Comfort Light SI Women's	AMSICLWR	Regular	170 x 53cm	ø16.5 x 27cm	665g		
	AMSICLWL	Large	183 x 58cm	ø17.8 x 30cm	775g		

PRODUCT NAME	CODE	SIZE	DIMENSIONS	PACKED DIMENSIONS	WEIGHT	COLOUR	RRP
<b>COMFORT PLUS S.I.</b>							

Comfort Plus SI	ASM2067-01051908	Regular	183 x 51cm	ø19.1 x 26cm	970g		
	ASM2067-01061909	Large	198 x 64cm	ø20.4 x 33cm	1300g		
	ASM2067-01321911	Rect. Large	201 x 64cm	ø21.6 x 34cm	1470g		
	ASM2067-01291910	Rect. Regular Wide	183 x 64cm		1380g		
	ASM2067-01221912	Double	183 x 128cm	ø24.8 x 66cm	2635g		
Comfort Plus SI Women's	ASM2067-05331513	Regular	170 x 53cm	ø20.4 x 27cm	950g		
	ASM2067-05341514	Large	183 x 58cm	ø21.6 x 30cm	1130g		

PRODUCT NAME	CODE	SIZE	DIMENSIONS	PACKED DIMENSIONS	WEIGHT	COLOUR	RRP
<b>COMFORT DELUXE S.I.</b>							

Comfort Deluxe SI	ASM2065-01291605	Regular Wide	183 x 64cm	ø20.4 x 64cm	1995g		
	ASM2065-01461606	Large Wide	201 x 76cm	ø22.3 x 76cm	2645g		
	ASM2065-01221607	Double	201 x 132cm	ø32.5 x 65cm	4445g		
	ASM2065-01361608	Camper Van	201 x 115cm	ø30 x 60cm	3650g		





### MAT COUPLER KIT LOOPS

Stop sleeping in the crack—secure your two Sea to Summit mats together.

#### FEATURES

- Simple to use
- Low profile design stays flat for comfortable positioning

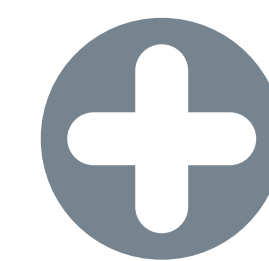

### AIRSTREAM PUMP SACK

Storage by day, pump by night—inflate your air mat in seconds.

#### FEATURES

- Works with the multi-function valve on both ASC and SI mats.

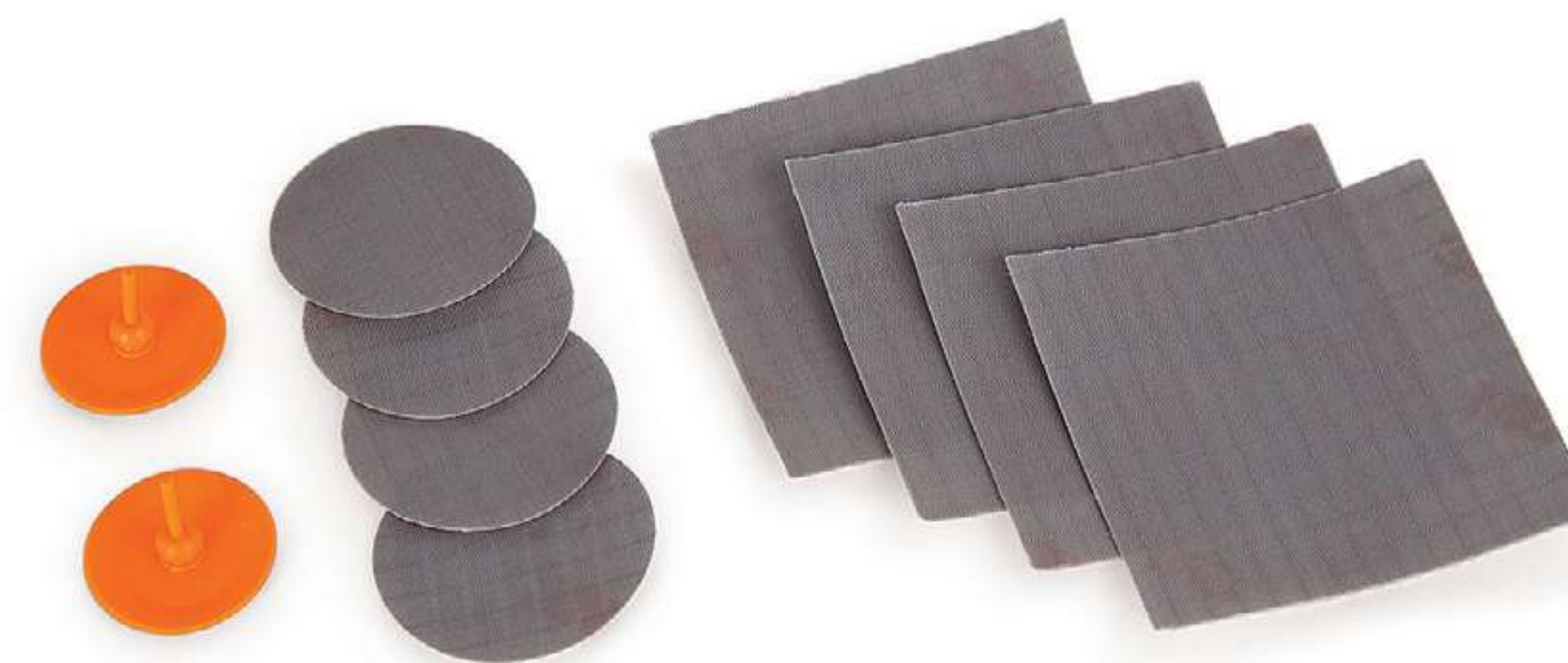

### AIR MAT REPAIR KIT

Punctures happen—repair your Sea to Summit air mat with ease.







### AIR CHAIR

Air mat transformer: chair by day and sleeping mat by night

#### FEATURES

- Converts your Sea to Summit Sleeping Mat into a comfortable camp chair
- Reinforced pole sleeve with puncture-proof synthetic rubber caps for added strength
- Upgraded side release Field Repair Buckles with stainless steel pin on side straps for durability and high break-strength
- Durable 70D base with 2000mm waterhead protects your mat from rough or wet ground



SIZES R / L COLOUR  



### AIR SEATS

So packable you won't notice the addition to your bag, but so useful you'll never leave home without it. Our Air Seat is the perfect way to add a little comfort to whatever you're sitting on. Available in both a standard and an insulated version.

#### FEATURES

- Super-fast inflate and deflate with our multi-function low profile mini-valve



COLOURS   



### S.I. SEAT

A compact seat companion that quickly inflates to provide extra comfort and support for any adventure.

#### FEATURES

- Our patented low-profile multi-function mini-valve provides fast inflate, deflate and easy fine-tuning



COLOURS  



PRODUCT NAME	CODE	SIZE	DIMENSIONS	WEIGHT	MATERIALS	RRP
--------------	------	------	------------	--------	-----------	-----

## SLEEPING MAT ACCESSORIES

Airstream Pump Sack	AMASD		63 x 26 x 20cm	62g	15D PU-coated, siliconeised Nylon	
Mat Coupler Kit Loops	AMCK		270 x 2cm	17g	Nylon	
Air Mat Repair Kit	AMRK		5 x 5cm	10g	100% Nylon, 3M glue	
Air Chair	AMAIRCR	Regular	53 x 45cm	253g	70D PU-coated Nylon, 30D PU-coated, siliconeised CORDURA® Nylon	
	AMAIRCL	Large	60 x 48cm	260g		

PRODUCT NAME	CODE	DIMENSIONS	COLLAPSED DIMENSIONS	WEIGHT	COLOUR	RRP
--------------	------	------------	----------------------	--------	--------	-----

## SEATS

Air Seat	AMAS			70g		
		38 x 28 x 6cm	12 x 10 x 3cm			
Air Seat Insulated	AMASINS			80g		
Self Inflating Seat	AMSIDS		40 x 30 x 3.8cm	104g		





# PILLOWS



## EXPLORE THE RANGE

## AEROS PILLOWS

## FOAM PILLOWS

## PREMIUM



AEROS PREMIUM DELUXE



AEROS PREMIUM



AEROS PREMIUM TRAVELLER



AEROS PREMIUM LUMBAR SUPPORT

## ULTRALIGHT



AEROS ULTRALIGHT DELUXE



AEROS ULTRALIGHT



AEROS ULTRALIGHT TRAVELLER

## DOWN



AEROS DOWN

## FOAM



FOAM CORE PILLOW





# AEROS PILLOWS

Whether in transit or the back country, our Aeros range of lightweight and compact inflatable pillows will award you a comfortable sleep.

## OUR AEROS PILLOWS FEATURE:

### PILLOWLOCK COMPATIBLE

Easily secure your Aeros pillow to your Sea to Summit mat for a slip-free sleep—PillowLock patches are included with all our mats.

### MULTI-FUNCTION MINI VALVE

Featuring our unique mini-valve for easy inflation, deflation and fine tuning.

### LIGHTWEIGHT AND COMPACT

Often forgotten, always appreciated—they're so small and light the only decision to make is which one to choose.

### CONVENIENT STORAGE

Comes with a stuff sack or zippered pouch to make packing and storage so much easier.







### AEROS PREMIUM DELUXE

Dream big; pack small with this luxurious, lightweight and surprisingly compact full-size pillow.



### AEROS PREMIUM

A luxurious, high-performance pillow without the weight and bulk. Perfect for travel and camping where you can risk a couple more grams for a great night's sleep.

#### FEATURES

- Scalloped bottom edge centres the pillow over your shoulder no matter whether you are sleeping on your back, side or sitting upright in a chair



### AEROS PREMIUM TRAVELLER

Take your transit comfort to a new level with our packable Premium Traveller Pillow.

#### FEATURES

- Adjustable neck closure for additional support
- Ergonomic shape and enlarged ends reduce the need to bend your neck for support
- Narrows at the centre to fit snugly between your neck and headrest

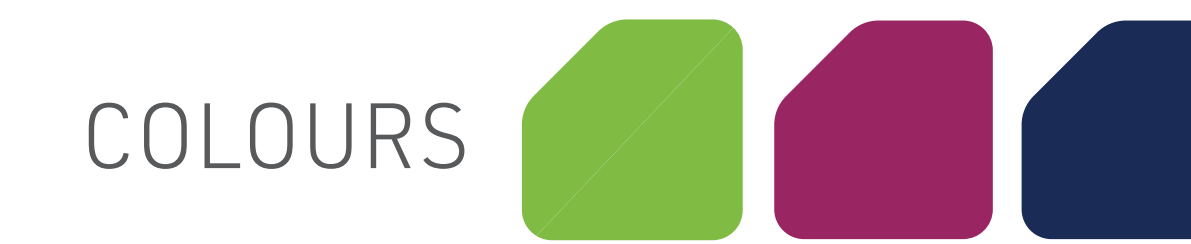

### AEROS PREMIUM LUMBAR SUPPORT

Keep your lower back supported and comfortable in the air, at your desk or behind the wheel.

#### FEATURES

- Includes an adjustable webbing strap to secure the pillow in place



	CODE	SIZE	DIMENSIONS	COLLAPSED DIMENSIONS	WEIGHT	MATERIALS	PILLOWLOCK COMPATIBLE	COLOUR	RRP
<b>AEROS PREMIUM PILLOWS</b>									
Aeros Premium Deluxe	APILPREMDLX	Deluxe	36 x 56 x 14cm	12 x 11 x 5.5cm	195g				
Aeros Premium	APILPREMR	Regular	34 x 24 x 11cm	ø7 x 8.5cm	79g				
	APILPREML	Large	42 x 30 x 13cm	ø8 x 10.5cm	114g	50D polyester knit fabric, TPU bladder, polyfill under contact surface			
Aeros Premium Traveller	APILPREMYHA	Traveller	39 x 29 x 11cm	9 x 7 x 4.5cm	93g				
Aeros Premium Lumbar Support	APILPREMLMB	Lumbar	42 x 28 x 11cm	12.5 x 7.5 x 5cm	136g				





### AEROS ULTRALIGHT DELUXE

Extremely comfortable, lightweight and surprisingly compact full-size pillow.

COLOURS

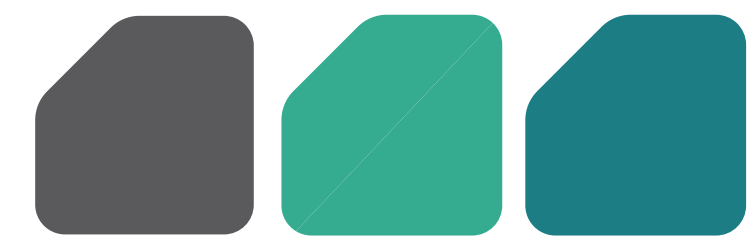

### AEROS ULTRALIGHT

Light, compact and comfortable support –the best 60g you'll ever add to your pack.

#### FEATURES

- Scalloped bottom edge centres pillow over your shoulders whether sleeping on your back, side, or upright in a chair

SIZES

R / L

COLOURS



### AEROS ULTRALIGHT TRAVELLER

Add a little extra comfort to our next transit with this ultralight neck pillow.

#### FEATURES

- Adjustable neck closure for additional support
- Ergonomic shape and enlarged ends reduce the need to bend your neck for support
- Narrows at the centre to fit snugly between your neck and headrest

COLOURS



	CODE	SIZE	DIMENSIONS	COLLAPSED DIMENSIONS	WEIGHT	MATERIALS	PILLOWLOCK COMPATIBLE	COLOUR	RRP
<b>AEROS ULTRALIGHT PILLOWS</b>									
Aeros Ultralight Deluxe	APILULDLX	Deluxe	36 x 56 x 14cm	12 x 10 x 3cm	160g		✓		
Aeros Ultralight	APILULR	Regular	36 x 26 x 12cm	ø5.5 x 7.5cm	60g	Laminated 20D polyester stretch knit and high strength TPU	✓		
	APILULL	Large	44 x 32 x 14cm	ø5.5 x 8.5cm	70g				
Aeros Ultralight Traveller	APILULYHA	Traveller	39 x 29 x 11cm	9 x 7 x 4.5cm	70g			✗	





## AEROS DOWN

Light, warm and comfortable, our Aeros Down Pillow is the lightest fully-featured down pillow on the market.

### FEATURES

- Premium down cushion-top for comfort and warmth

SIZES R / L / DLX

COLOURS



## FOAM CORE PILLOW

Compact comfort for the outdoors, our Foam Core Pillow offers the traditional feel of your favourite pillow at home. Firmly stuffed with upcycled foam off-cuts from our SI Sleeping Mats, our Foam Core Pillow is compressed and stored with a simple hook-and-loop fastener. Styled to perform just like your favourite pillow at home, our Foam Core Pillow is the perfect compact camp pillow.

### FEATURES

- Compresses to less than 20% of its maximum size

SIZES R / L / DLX

COLOURS



HANDY INTEGRATED POCKET



STUFFED WITH UPCYCLED FOAM OFF-CUTS



ROLLING HOOK-AND-LOOP CLOSURE

	CODE	SIZE	DIMENSIONS	COLLAPSED DIMENSIONS	WEIGHT	MATERIALS	PILLOWLOCK COMPATIBLE	COLOUR	RRP
<b>AEROS DOWN</b>									
Aeros Down	APILOWNR	Regular	34 x 24 x 12cm	ø6.5 x 8cm	70g	50D polyester knit fabric, TPU bladder, 10D Nylon upper face fabric, quality down filling			
	APILOWNL	Large	42 x 28 x 12cm	ø7 x 9cm	95g				
	APILOWNDLX	Deluxe	59 x 38 x 12cm	ø8 x 14cm	190g				
	CODE	SIZE	DIMENSIONS	COLLAPSED DIMENSIONS	WEIGHT	MATERIALS	PILLOWLOCK COMPATIBLE	COLOUR	RRP
<b>FOAMCORE PILLOWS</b>									
FoamCore Pillow	APILFOAMR	Regular	34 x 24 x 13cm	ø10 x 27cm	220g	50D polyester knit fabric, polyfill under contact surface, PU foam			
	APILFOAML	Large	42 x 30 x 13cm	ø11 x 32cm	300g				
	APILFOAMD LX	Deluxe	56 x 36 x 15cm	ø12 x 37cm	450g				





# STORAGE

DRY BAGS | COMPRESSION BAGS | DRY ORGANISATION | STUFF & COMPRESSION SACK



# STORAGE

A bag for every adventure

## DECADES OF INNOVATION

For more than 30 years, we've remained committed to constantly developing and refining our range of storage products. We strive for excellence and relentlessly field-test our gear. That's why we're the world's most trusted name in the category.

## BROADEST RANGE

We consistently push the limits of innovation, design and material development, which has led to the largest, most awarded range of dry and non-dry storage products available.

## MARKET LEADER

Our commitment to innovation and proven performance has made Sea to Summit the leading brand for high-quality Dry Bags, Stuff Sacks and Compression Bags for more than a decade.



DRY BAGS

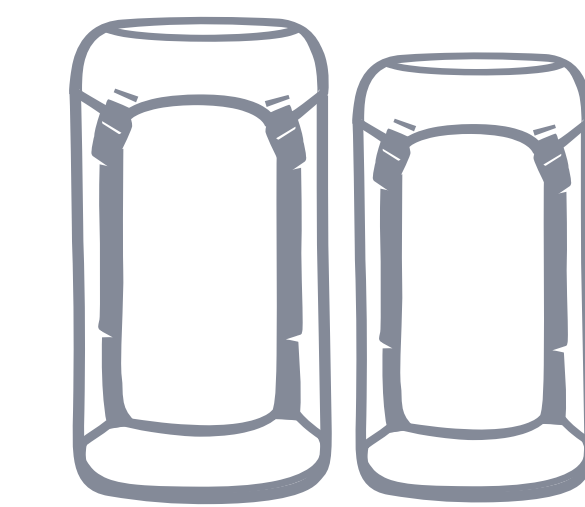

EVAC COMPRESSION DRY BAGS



DRY ORGANISATION +  
ACCESSORY CASES

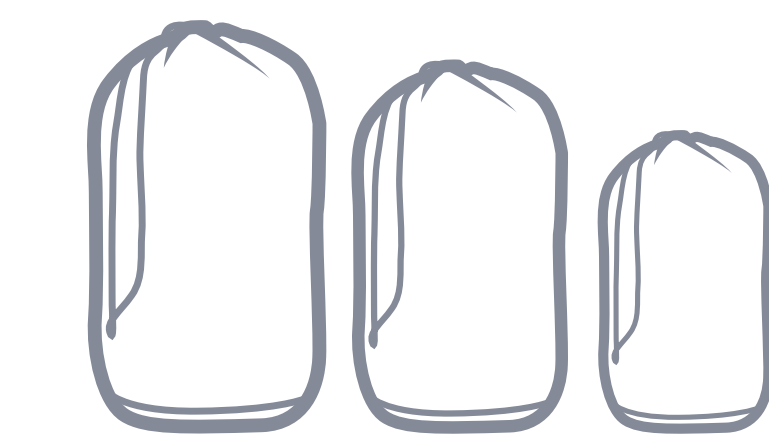

STUFF + COMPRESSION SACKS







# DRY STORAGE



# COLLECTIONS

HEAVY DUTY	LIGHTWEIGHT	ULTRA LIGHT	EVAC
------------	-------------	-------------	------



BIG RIVER DRY BAG



BIG RIVER DRY BACKPACK



HYDRAULIC PRO DRY PACK

**WHO WE DESIGNED IT FOR:**  
Outdoor users whose land and water-based adventures require the toughest dry storage solutions

**WHAT ACTIVITIES IS IT USED FOR:**  
Paddling, Whitewater, Overland Motorcycling, 4WD



LIGHTWEIGHT DRY BAG



LIGHTWEIGHT STUFF SACK



LIGHTWEIGHT COMPRESSION SACK

**WHO WE DESIGNED IT FOR:**  
Outdoor users who move in wet environments who want to create order and / or maximise space in their backpacks and bags

**WHAT ACTIVITIES IS IT USED FOR:**  
Paddling, Sea Kayaking (Lightweight Dry Sack) Vehicle-based camping, Hunting



ULTRA-SIL DRY BAG



ULTRA-SIL STUFF SACK



ULTRA-SIL COMPRESSION SACK

**WHO WE DESIGNED IT FOR:**  
The gram counting user who wants function and convenience without adding unnecessary weight to a pack

**WHAT ACTIVITIES IS IT USED FOR:**  
Backpacking, Ski-touring, Long-distance Travel



EVAC DRY BAG



EVAC COMPRESSION DRY BAG



EVAC COMPRESSION DRY BAG UL



EVAC COMPRESSION DRY BAG HD

**WHO WE DESIGNED IT FOR:**  
Space-conscious outdoor users who need to keep gear –both internally and externally mounted –dry and organised

**WHAT ACTIVITIES IS IT USED FOR:**  
Backpacking, Sea Kayaking, Overland Motorcycling, Hunting, 4WD



# DRY BAGS

For 2023 we have completely re-engineered our Dry Bags: more innovation, more quality materials, more options. Same attention to detail and proven construction.

## WHAT MAKES A SEA TO SUMMIT DRY BAG?

### DETAILS

Non-wicking hypalon closure strip ensures moisture is not drawn into the bag when rolled shut.

### FIELD REPAIR BUCKLE

Field Repair Buckles can be replaced quickly with just a screwdriver

### STRONG, WATERPROOF SEAMS

Double-sewn and seam taped





# DRY BAGS OVERVIEW



PRODUCT	HYDRAULIC PRO DRY PACK	BIG RIVER DRY BAG	BIG RIVER DRY BACKPACK	LIGHTWEIGHT DRY BAG	LIGHTWEIGHT DRY BAG VIEW	LIGHTWEIGHT DRY BAG FIRST AID	EVAC DRY BAG	ULTRA-SIL DRY BAG
	HEAVY DUTY			LIGHTWEIGHT				ULTRA LIGHT
Volume (litres)	50 75 100	5 8 13 20 35 65	50 75	1.5 3 5 8 13 20 35	5 8 13	1 3	3 5 8 13 20 35	3 5 8 13 20 35
Fabric	1000D TPU-Laminated Fabric	420D TPU-Laminated Nylon	420D TPU-Laminated Nylon	bluesign® APPROVED 70D PU-Coated traceable recycled nylon, C0 non-PFC DWR finish	bluesign® APPROVED 70D PU-Coated traceable recycled nylon, C0 non-PFC DWR finish	bluesign® APPROVED 70D PU-Coated traceable recycled nylon, C0 non-PFC DWR finish	bluesign® APPROVED 70D PU-Coated traceable recycled nylon, C0 non-PFC DWR finish. 70D Nylon with eVent® laminate base	bluesign® APPROVED 30D PU-Coated / Siliconeised CORDURA® nylon, C0 non-PFC DWR finish
	<b>1000D</b> HYDRAULIC FABRIC	<b>420D</b> WATERPROOF FABRIC	<b>420D</b> WATERPROOF FABRIC	<b>70D</b> WATERPROOF FABRIC	<b>70D</b> WATERPROOF FABRIC	<b>70D</b> WATERPROOF FABRIC	<b>70D</b> WATERPROOF FABRIC	<b>30D</b> ULTRA-SIL
WATERHEAD (MM)	10,000+	10,000	10,000	10,000	10,000	10,000	10,000	2,000
BASE		OVAL	OVAL	OVAL	OVAL	OVAL	OVAL	OVAL
COLOURS								



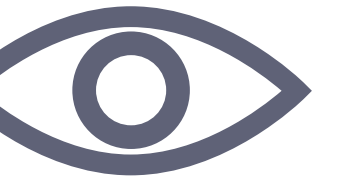

# HYDRAULIC PRO DRY PACK

Fully submersible duffle-style dry pack for the most extreme environments and conditions.

Tough and intelligent: the perfect synthesis of smart and strong.

## FEATURES

- Airtight and fully submersible: Pressure tested waterproof TIZIP® MasterSeal and RF-welded seams meet IPX8 submersion rating
- Ultra-durable 1000D high tenacity double sided TPU-laminated fabric
- Fully welded seams, airtight waterproof zipper makes this bag fully submersible and nearly indestructible.
- Unique asymmetrical zipper design enables easy access to contents.
- Removable and adjustable shoulder harness allows large load to be carried comfortably or bag to be lashed down for secure transport.

## SIZES

50L / 75L / 100L

## COLOURS



Zinnia  
Picante

Jet Balck  
Bleuga



**1000D** HYDRAULIC FABRIC



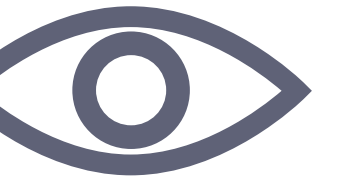

# BIG RIVER DRY BAG

The first choice for hardcore adventures on land and water

Lash to kayaks, bikes and 4WDs with confidence, or add a Dry Bag Sling for comfortable hands-free carrying

## FEATURES

- Low profile grab handles—easy to grab and carry
- Base Lash Loop for Dry Bag Sling attachment (5, 8, 13, 20, 35L only) (rated to 15kg loads)
- Triple-coated oval base for increased water shedding and durability
- Hypalon non-wicking roll-top closure
- 420D ripstop nylon shrugs off water and abrasion
- Multiple lash points provide secure mounting options for bikepacking, kayaking, overland motorcycling, rafting, 4WDs

## SIZES

5L / 8L / 13L / 20L / 35L / 65L

## COLOURS

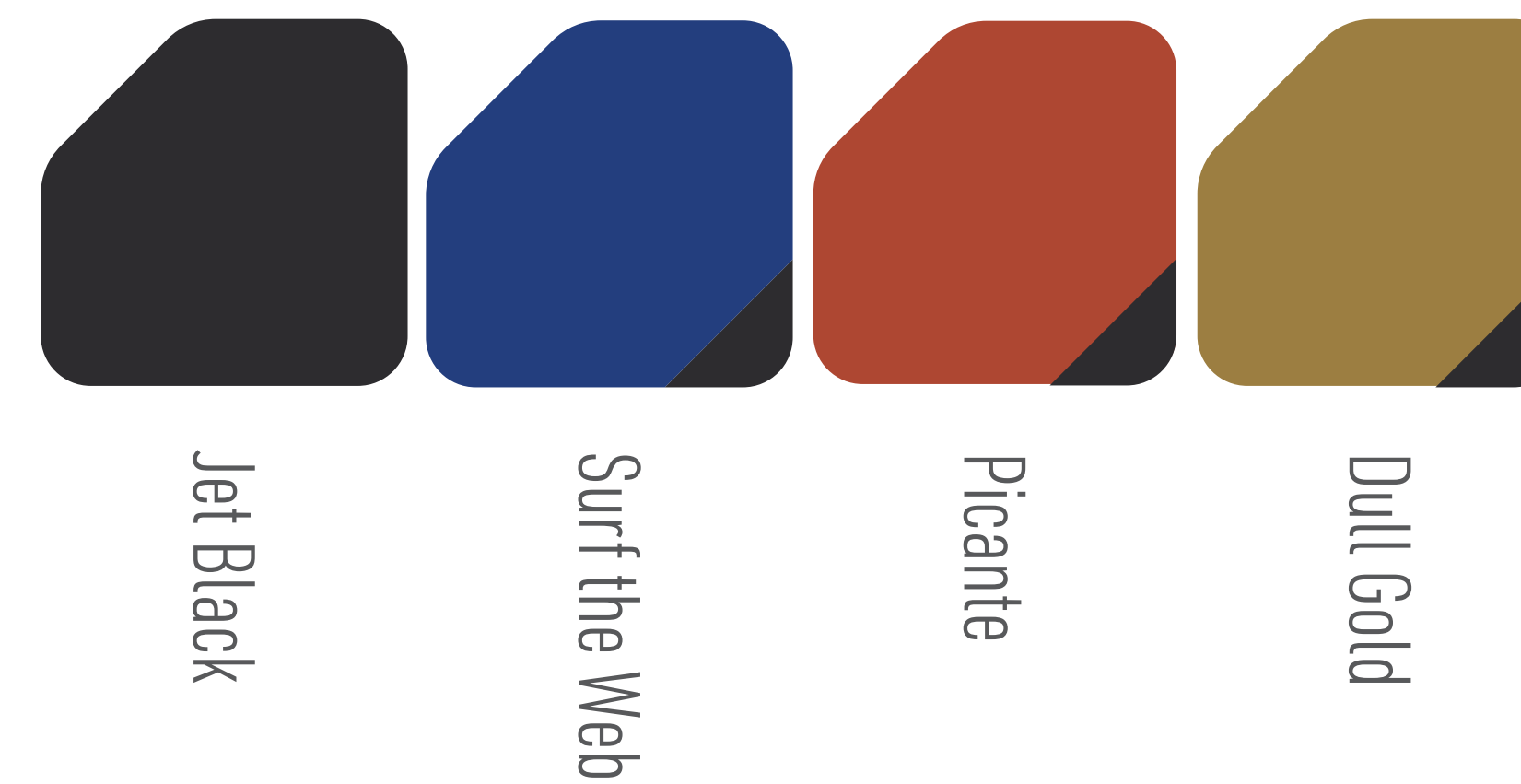

**420D WATERPROOF FABRIC**



Multiple lash points provide versatility for mounting to kayaks, bikes, motorbikes and 4WDs



Triple-coated oval base increases durability and water shedding



Convenient low-profile grab handles for snag resistance



Super strong 420D nylon shrugs off water and abrasion





# BIG RIVER DRY BACKPACK

Waterproof, durable minimalist backpack  
—your go-to, wherever you go

Keep your gear reliably dry—and carry it comfortably on your back

## FEATURES

- Low profile grab handles—easy to grab and carry
- Triple-coated oval base for increased water shedding and durability
- Hypalon non-wicking roll-top closure
- Adjustable sternum strap
- 420D ripstop nylon shrugs off water and abrasion

## SIZES

50L / 75L

## COLOURS

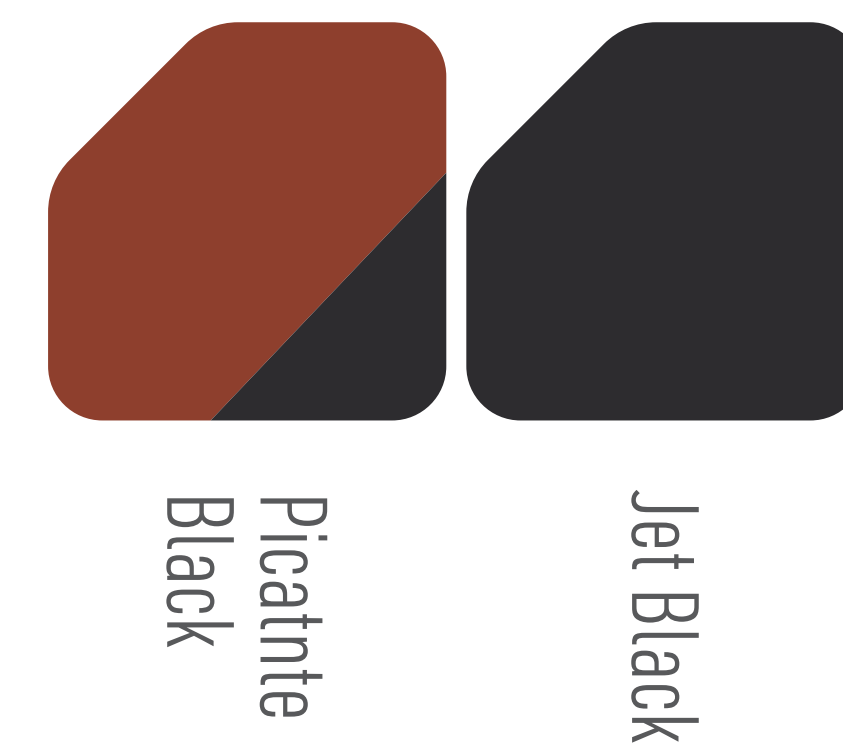

Picante Black

Jet Black

**420D** WATERPROOF FABRIC



Triple-coated oval base increases durability and water shedding



Convenient low-profile grab handles for snag resistance



Super strong 420D nylon shrugs off water and abrasion



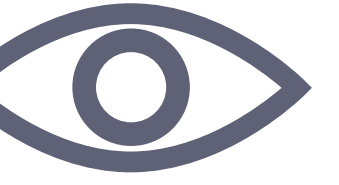

	CODE	SIZE	DIMENSIONS	BASE	WEIGHT	COLOUR	RRP
<b>DRY BAGS (HEAVY DUTY)</b>							
Hydraulic Pro Dry Pack	ASG013021-06	50L	28 x 62 x 32cm		1585g		
	ASG013021-42	75L	31 x 68 x 36cm	Oval	1817g		
	ASG013021-43	100L	35 x 80 x 40cm		1960g		
Big River Dry Bag	ASG012041-03	5L	32.3 x 16.8 x 14.3cm		135g		
	ASG012041-04	8L	37.4 x 19.3 x 16.5cm		160g		
	ASG012041-05	13L	44 x 22 x 20cm	Oval	192g		
	ASG012041-06	20L	48.1 x 26.4 x 24.4cm		250g		
	ASG012041-07	35L	58.6 x 31.7 x 28.1cm		308g		
	ASG012041-09	65L	71.8 x 38.1 x 35.2cm		433g		
Big River Dry Backpack	ASG013031-08	50L	60.4 x 34.5 x 45.4cm	Oval	760g		
	ASG013031-42	75L	67.5 x 36.5 x 48cm		820g		



# LIGHTWEIGHT DRY BAGS

Versatile, lightweight waterproof storage for your adventures. Keep your gear and first aid supplies reliably dry and organised for quick access



LIGHTWEIGHT DRY BAG



VIEW DRY BAG



FIRST AID DRY BAG

FEATURES

- Waterproof, roll-top hypalon closure secured with our Field Repair Buckle for a reliable seal
- Double-stitched and fully taped waterproof seams
- bluesign® APPROVED traceable recycled 70D nylon fabric uses a C0 non-PFC DWR finish
- Light-reflecting white interior for better visibility of gear
- VIEW: Clear TPU window to see contents and for easy organisation
- FIRST AID: Easily identifiable first aid kit with clear TPU window to find what you need fast
- New Base Lash Loop feature compatible with optional Dry Bag Sling shoulder strap (Lightweight and View Dry Bag only)

COLOURS

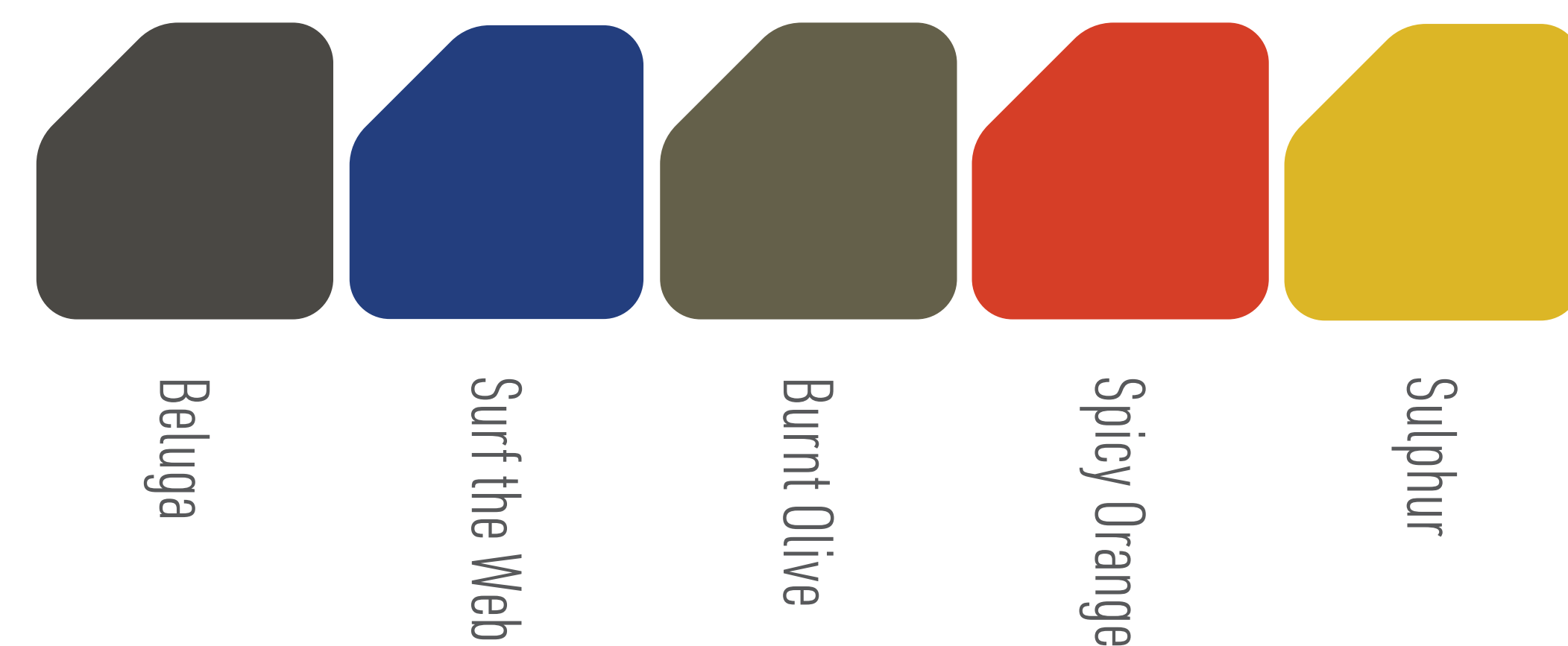

SIZES

LIGHTWEIGHT DRY BAG: 1.5L / 3L / 5L / 8L / 13L / 20L / 35L

VIEW DRY BAG: 5L / 8L / 13L

FIRST AID DRY BAG: 1L / 3L





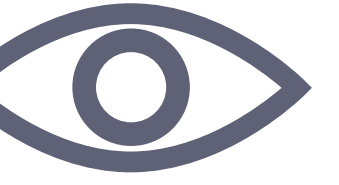

	CODE	SIZE	DIMENSIONS	WEIGHT	BASE	COLOUR
<b>DRY BAGS (LIGHTWEIGHT)</b>						
Lightweight Dry Bag First Aid	ASG012121-01	1L	16.3 x 11.2 x 9.4cm	32g	Oval	
	ASG012121-02	3L	21.3 x 17 x 13.3cm	47g		
Lightweight Dry Bag View	ASG012131-03	5L	32 x 16.8 x 14cm	52g	Oval	
	ASG012131-04	8L	39 x 19.9 x 16.5cm	65g		
	ASG012131-05	13L	45.9 x 22 x 20cm	81g		
Lightweight Dry Bag	ASG012011-01	1.5L	19 x 14.1 x 10.7cm	34g	Oval	
	ASG012011-02	3L	21.3 x 17 x 13.3cm	45g		
	ASG012011-03	5L	32 x 16.8 x 14cm	50g		
	ASG012011-04	8L	39 x 19.9 x 16.5cm	67g		
	ASG012011-05	13L	45.9 x 22 x 20cm	81g		
	ASG012011-06	20L	47.8 x 27.1 x 23.4cm	91g		
	ASG012011-07	35L	55.6 x 31.5 x 28.8cm	115g		
Lightweight Dry Bag 3-Piece Set	ASG012111-12	3, 5, 8L			Oval	
	ASG012111-12	8, 13, 20L				



# ULTRA-SIL DRY BAG

An ultra-lightweight dry bag built in 30D siliconeised CORDURA® nylon, our Ultra-Sil Dry Bag is an essential component of any fast and light adventure

Keep gear reliably dry and organised inside your pack

## FEATURES

- Waterproof, roll-top hypalon closure secured with our Field Repair Buckle for a reliable seal
- Ultralight and super-strong, 30D diamond ripstop siliconeised CORDURA® Nylon fabric has a 2000mm hydrostatic head
- bluesign® APPROVED fabric with a CO non-PFC DWR finish
- Oval base prevents rolling and packs efficiently
- Slippery finish slides into tight spaces in your pack or bag

## SIZES

3L / 5L / 8L / 13L / 20L / 35L

## COLOURS

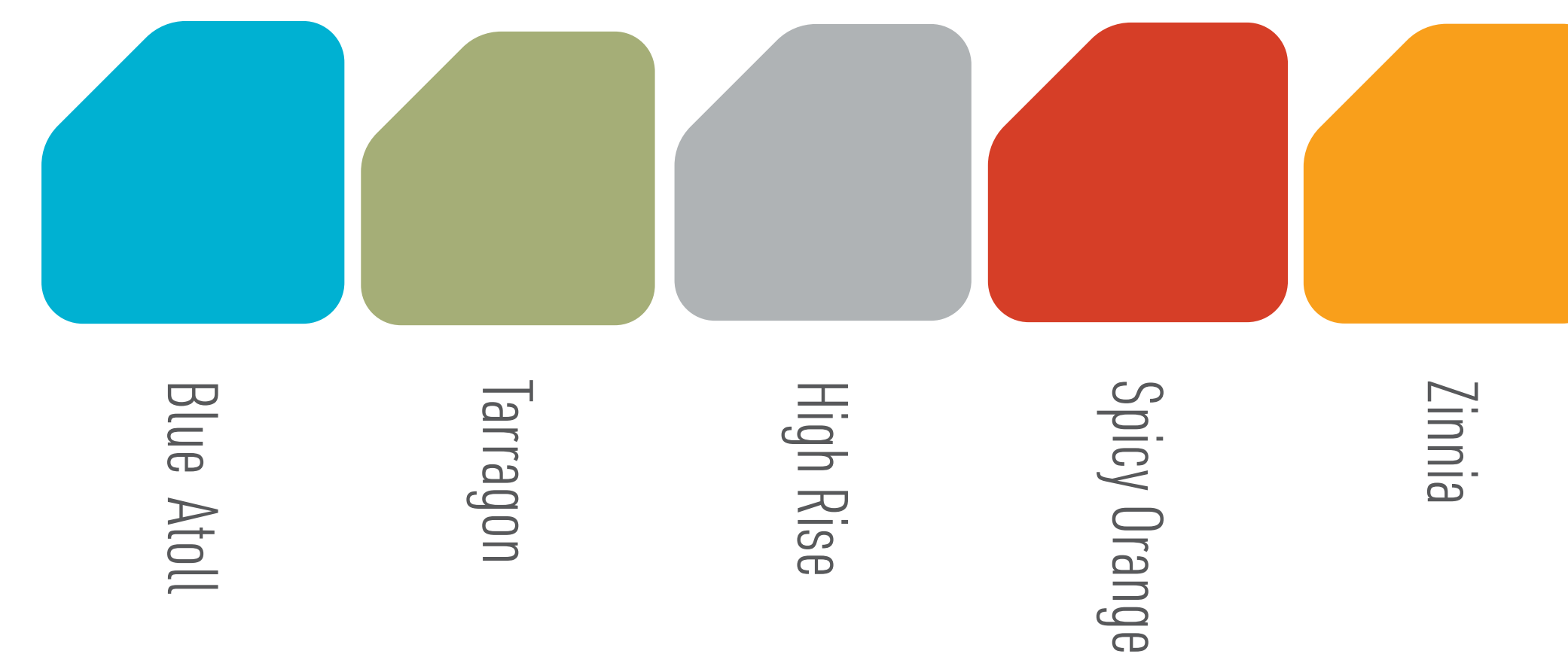

**30 D ULTRA-SIL**





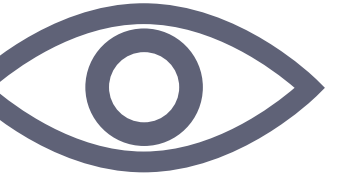

	CODE	SIZE	DIMENSIONS	BASE	WEIGHT	COLOUR	RRP
<b>ULTRALIGHT DRY BAGS</b>							
	ASG012021-02	3L	20.7 x 17.1 x 14cm		30g		
	ASG012021-03	5L	30.8 x 17.1 x 15cm		32g		
	ASG012021-04	8L	36.8 x 19.1 x 17.2cm		39g		
	ASG012021-05	13L	43.3 x 22 x 19.6cm	Oval	47g		
	ASG012021-06	20L	47.3 x 26.9 x 23.6cm		58g		
	ASG012021-07	35L	56.5 x 32.1 x 28.5cm		74g		
Ultra-Sil Dry Bag	Ultra-Sil Dry Bag 3-Piece Set	ASG012151-12	3, 5, 8L		100g		



# EVAC COMPRESSION DRY BAGS

Air compresses out, water can't get in—keep your bulky soft gear dry and compressed for compact packing.

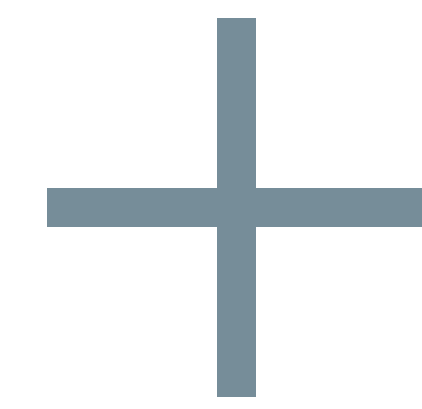

OUR COMPRESSION DRY BAGS FEATURE:

## EASY ACCESS

Compression strap side-release buckles allow fast and easy access

## WATERPROOF SEAL

Waterproof, roll-top hypalon closure secured with our Field Repair Buckle for a reliable seal

## EVENT® FABRIC BASE

Waterproof and air permeable base allows air to be pushed out but water can't get in—completely valve-free.

## PULL HANDLE

on the bottom.



eVent®  
WATERPROOF



## EVAC DRY BAGS OVERVIEW



PRODUCT	EVAC COMPRESSION DRY BAG HD	EVAC COMPRESSION DRY BAG	EVAC DRY BAG	EVAC COMPRESSION DRY BAG UL
	HEAVY DUTY	LIGHTWEIGHT		ULTRALIGHT
Volume (litres)	8 13 20 35	5 8 13 20 35	3 5 8 13 20 35	3 5 8 13 20
Fabric	420D TPU-Laminated Nylon 500D eVent® CORDURA®	bluesign® APPROVED 70D PU-Coated traceable recycled nylon body fabric, CO non-PFC DWR finish 70D eVent® Laminate base	bluesign® APPROVED 70D PU-Coated traceable recycled nylon body fabric, CO non-PFC DWR finish 70D eVent® Laminate base	bluesign® APPROVED 30D PU-Coated / Siliconeised CORDURA® nylon, CO non-PFC DWR finish 70D eVent® Laminate Base
	<b>420D</b> WATERPROOF FABRIC	<b>70D</b> WATERPROOF FABRIC	<b>70D</b> WATERPROOF FABRIC	<b>30D</b> ULTRA-SIL
WATERHEAD (MM)	10,000	10,000	10,000	2000
BASE	OVAL 	OVAL 	OVAL 	ROUND 
COLOURS				



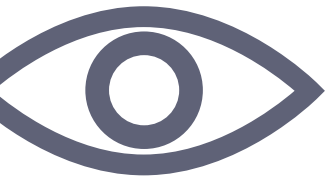

# EVAC COMPRESSION DRY BAG HD

Waterproof and ready for any adventure

Keep your compressible gear reliably dry and compact—air compresses out, water can't get in

## FEATURES

- Valve-free design with eVent® CORDURA® nylon base: compression for sleeping bags, clothing and other compressible gear.
- Waterproof, highly-durable hypalon roll-top closure secured with our Field Repair Buckle.
- Super-strong, abrasion and puncture-resistant 420D body fabric keeps contents dry and protected in extreme conditions
- Strong and secure lash loops for attaching to kayaks, bikes, motorbikes and roof-racks.

## SIZES

8L / 13L / 20L / 35L

## COLOURS



Jet Black  
Zinnia

**420D** WATERPROOF FABRIC





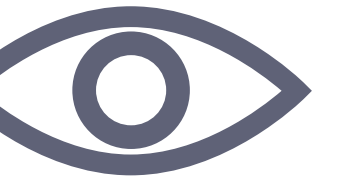

# EVAC COMPRESSION DRY BAG

Award-Winning ultra-versatile waterproof soft gear storage

Perfect dry compression storage for everything from bikepacking to sea kayaking and beyond

## FEATURES

- Waterproof, roll-top hypalon closure secured with our Field Repair Buckle
- Valve-free, air-permeable eVent® fabric base allows soft items to compress and save space.
- bluesign® APPROVED traceable recycled 70D nylon main body fabric uses a CO non-PFC DWR finish
- 70D eVent® fabric base is non-PFC

## SIZES

5L / 8L / 13L / 20L / 35L

## COLOURS



High Rise  
Jet Black

Turkish Tile  
Jet Black



**70D** WATERPROOF FABRIC

**eVent**  
WATERPROOF

**NON PFC**



**SUSTAINABLE DESIGN**  
CO NON-PFC WATER REPELLENT FINISH  
bluesign® APPROVED MAIN BODY FABRIC



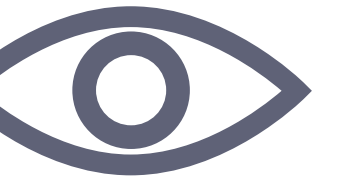

# EVAC COMPRESSION DRY BAG UL

Waterproof and space-saving ultra-lightweight soft gear organisation

Keep your compressible gear reliably dry and compact

## FEATURES

- Waterproof, roll-top hypalon closure secured with our Field Repair Buckle
- Valve-free, air-permeable eVent® fabric base is non-PFC
- bluesign® APPROVED Ultra-Sil 30D CORDURA® nylon uses a CO non-PFC DWR finish
- Compression strap side-release buckles allow fast and easy access
- Waterproof seams you can trust—double-stitched and tape-sealed

## SIZES

3L / 5L / 8L / 13L / 20L

## COLOURS



**30D ULTRA-SIL**

**eVent®**  
WATERPROOF

**NON PFC**





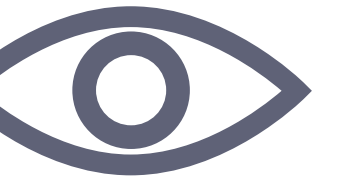

# EVAC DRY BAG

A classic minimal lightweight dry bag with an eVent® base

Keep your compressible gear dry—air squeezes out, water can't get in.



## FEATURES

- Waterproof, roll-top hypalon closure secured with our Field Repair Buckle
- Valve-free air permeable eVent® fabric base allows soft items to be compressed
- Double-stitched and fully-taped waterproof seams
- bluesign® APPROVED traceable recycled 70D nylon main body fabric uses a CO non-PFC DWR finish
- 70D eVent® fabric base is non-PFC
- New Base Lash Loop feature compatible with optional Dry Bag Sling shoulder strap
- Oval shape stacks and packs easily.

## SIZES

3L / 5L / 8L / 13L / 20L / 35L

## COLOURS



Beluga

Turkish Tile





	CODE	SIZE	DIMENSIONS	BASE	WEIGHT	COLOUR	RRP
<b>EVAC COMPRESSION DRY BAGS</b>							
Evac Compression Dry Bag HD	ASG011041-04	8L	19.8 x 16.5 x 37.5cm	Oval	220g		
	ASG011041-05	13L	21.7 x 19.7 x 44cm		237g		
	ASG011041-06	20L	26.9 x 24.5 x 46.3cm		310g		
	ASG011041-07	35L	31.7 x 28 x 57.2cm		370g		
Evac Compression Dry Bag	ASG011031-03	5L	31.2 x 16.6 x 14.7cm	Oval	98g		
	ASG011031-04	8L	44.7 x 22 x 20.2cm		113g		
	ASG011031-05	13L	56 x 32 x 29.3cm		136g		
	ASG011031-06	20L	39.4 x 19.2 x 17.8cm		160g		
	ASG011031-07	35L	45.7 x 26.5 x 23.5cm		189g		
Evac Compression Dry Bag UL	ASG011051-02	3L	26.7 x 13.2 x 13.2cm	Oval	57g		
	ASG011051-03	5L	37.7 x 17.9 x 17.9cm		64g		
	ASG011051-04	8L	47.6 x 24.2 x 24.2cm		76g		
	ASG011051-05	13L	31.5 x 15.2 x 15.2cm		94g		
	ASG011051-06	20L	43.2 x 21 x 21cm		110g		
Evac Dry Bag	ASG012031-02	3L	21.3 x 17 x 13.3cm	Oval	43g		
	ASG012031-03	5L	32 x 16.8 x 14cm		50g		
	ASG012031-04	8L	39 x 19.9 x 16.5cm		60g		
	ASG012031-05	13L	45.9 x 22 x 20cm		72g		
	ASG012031-06	20L	47.8 x 27.1 x 23.4cm		95g		
	ASG012031-07	35L	55.6 x 31.5 x 28.8cm		113g		



# DRY BAG SLING

Detachable strap converts your compatible dry bag to a hands-free tote. Adds over-the-shoulder convenience to your waterproof dry bag.

## FEATURES

- Simple snap-clip and T-Bar attachment to all Lightweight and Big River series dry bags featuring a base lash point and D-ring
- Comfortable, 3D mesh shoulder pad provides even weight distribution
- Perfect for carrying light loads of up to 15kg to the beach, boat or in tropical downpours

## COLOURS



	CODE	SIZE	WEIGHT	COLOUR
<b>DRY BAG SLING</b>				
Dry Bag Sling	AST041011-050101	ONE SIZE	61g	





# DRY ORGANISATION AND ACCESSORY CASES

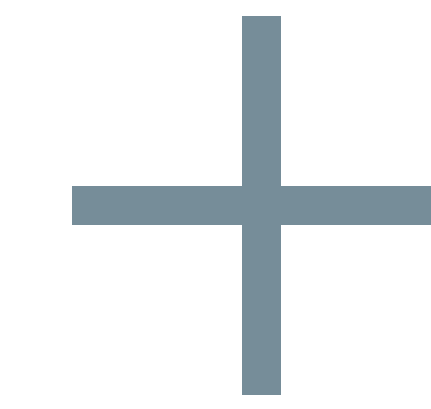

OUR WATER-RESISTANT, DUST-PROOF  
ACCESSORY CASES FEATURE:

**TOUGH**

Totally welded construction

**INDIVIDUALLY TESTED**

Water-resistant and dust-proof

**ERGONOMIC DESIGN**

Easy to open, easy to use





# HYDRAULIC PACKING CUBES

Our lightweight and field-ready Hydraulic Packing Cubes keep your gear dust-free, organised and protected in transit and on off-road adventures.

With TPU-laminated 70D ripstop nylon, strong RF-welded seams and PU-coated splash-resistant zips—they're engineered to keep the elements out in the toughest conditions.



Keep gear and clothing organised, dust-free and protected with Hydraulic Packing Cubes

## FEATURES

- Built tough and adventure-ready: TPU laminated 70D ripstop nylon
- Dustproof and Splash-resistant: PU-coated zips and RF-welded seams keep the elements out (IP6X Certification for Dust Ingress Protection)
- Easy organisation: Translucent TPU panel allows you to view contents inside
- Lightweight functionality: High-tech materials provide heavy-duty performance with minimal weight
- Convenient handling: Welded hypalon grab-handles for easy handling and secure lashing

SIZES XS / S / M / L / XL

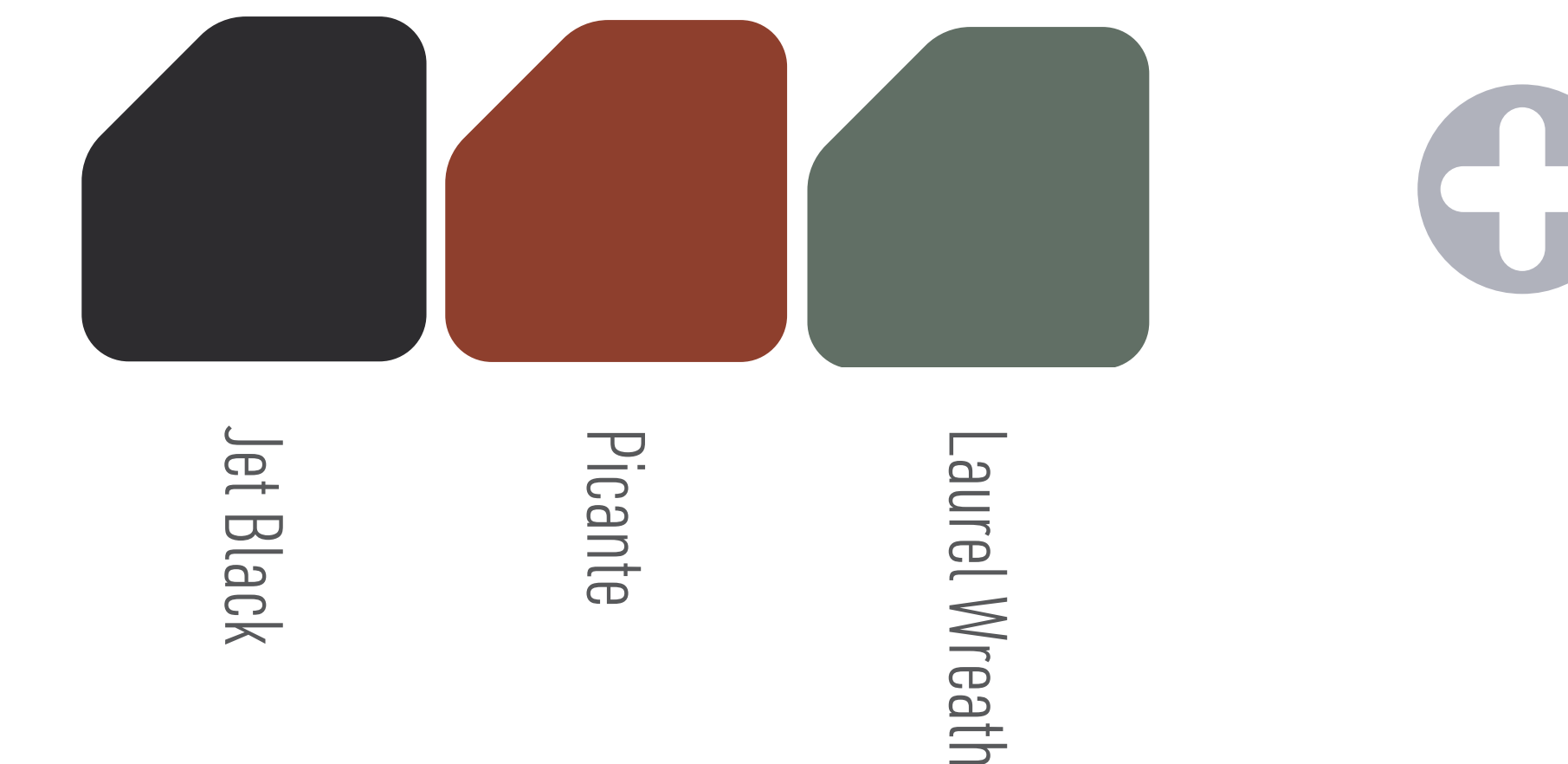





### TPU GUIDE MAP CASE

It's hard to read a wet map—keep yours dry and legible with this waterproof, fold-able and durable map case.

#### FEATURES

- Low profile “sandwich bag” closure lets you fold the case into quarters (or smaller) to easily fit into a jacket pocket.

SIZES S / M / L

COLOURS

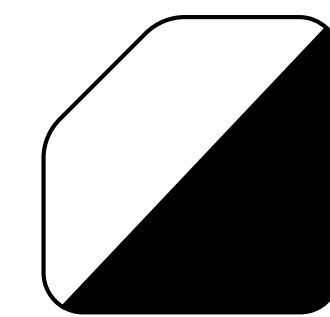

### TPU GUIDE ACCESSORY CASE

Keep your essential accessories dry and accessible.

#### FEATURES

- Meets IPX8 testing standards of being waterproof at 10 metres for one hour
- Touch-screen compatible TPU material allows device to work inside case

SIZES S / M / L

COLOURS

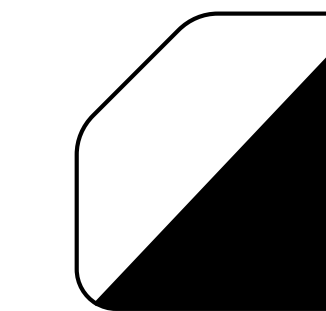

### WATERPROOF MAP CASE

Waterproof protection for your documents no matter the situation.

#### FEATURES

- Watertight roll top closure to keep your map protected from the elements

SIZES S / L

COLOURS

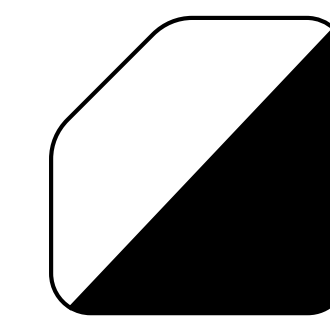

### TPU GUIDE WATERPROOF PHONE CASE

Low-profile, strong and flexible waterproof case for Smartphones.

#### FEATURES

- Meets IPX8 testing standards—waterproof at 10 metres for one hour
- Touch-screen compatible TPU material allows device to work inside case

SIZES R / XL

COLOURS

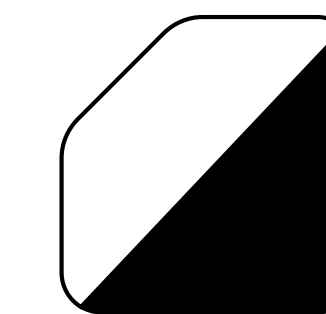



	CODE	SIZE	DIMENSIONS	WEIGHT	COLOUR	RRP
<b>DRY ORGANISATION AND ACCESSORY CASES</b>						
Hydraulic Packing Cube	ASG015121-03	XS	6 x 14.5 x 9.5cm	26.6g		
	ASG015121-04	S	7 x 21 x 11cm	36g		
	ASG015121-05	M	10 x 26.5 x 14cm	62g		
	ASG015121-06	L	10 x 26.5 x 26.5cm	90g		
	ASG015121-07	XL	10 x 26.5 x 35cm	109g		
Hydraulic Packing Cube 3-piece set	ASG015131-12	XS, S, M				
Waterproof Map Case	AWMCS	Small	30 x 22cm	60g		
	AWMCL	Large	33 x 28cm	80g		
TPU Guide Map Case	AMAPTPUS	Small	27.5 x 21cm	56g		
	AMAPTPUM	Medium	30 x 28cm	78g		
	AMAPTPUL	Large	39.5 x 33cm	102g		
TPU Guide Accessory Case	AACTPUSBK	Small	13.5 x 10.5cm	22g		
	AACTPUMBK	Medium	22.5 x 13cm	28g		
	AACTPULBK	Large	21.5 x 15cm	34g		
TPU Guide Waterproof Phone Case	ACTPUSMARTPHBK	Regular	19.5 x 7.5cm	27g		
	ACTPUSPXLBK	XL	23 x 10cm	30g		





# STUFF + COMPRESSION SACKS



## STUFF + COMPRESSION SACKS OVERVIEW



PRODUCT	LIGHTWEIGHT COMPRESSION SACK	LIGHTWEIGHT STUFF SACK	ULTRA-SIL COMPRESSION SACK	ULTRA-SIL STUFF SACK	MESH STUFF SACK
	LIGHTWEIGHT		ULTRA-LIGHT		
Volume (litres)	5 8 13 20 35	3 5 8 13 20 30	5 8 13 20 35	1.5 3 5 8 13 20	1.5 3 5 8 13 20
Fabric	bluesign® APPROVED 70D PU-Coated traceable recycled nylon, CO non-PFC DWR finish	bluesign® APPROVED 70D PU-Coated traceable recycled nylon, CO non-PFC DWR finish	bluesign® APPROVED 30D Ultra-Sil CORDURA® nylon, CO non-PFC DWR finish	bluesign® APPROVED 30D Ultra-Sil CORDURA® nylon, CO non-PFC DWR finish	75D Multi-filament Mesh
	<b>70D WATERPROOF FABRIC</b>	<b>70D WATERPROOF FABRIC</b>	<b>30D ULTRA-SIL</b>	<b>30D ULTRA-SIL</b>	
WATERHEAD (MM)	2000	2000	2000	2000	N/A
BASE	ROUND 	ROUND 	ROUND 	ROUND 	ROUND 
COLOURS					



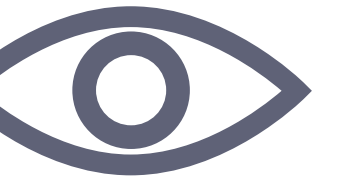

# LIGHTWEIGHT COMPRESSION SACK

Space-saving, lightweight gear storage for organised packing

Pack down your compressible, bulky gear for efficient packing



## FEATURES

- Compress contents down by as much as two thirds
- Lightweight, bluesign® APPROVED traceable recycled 70D nylon main body fabric uses a non-PFC DWR finish
- Side-release buckle compression straps for fast and easy access
- Attached flip-top lid prevents straps tangling

## SIZES

5L / 8L / 13L / 20L / 35L

## COLOURS

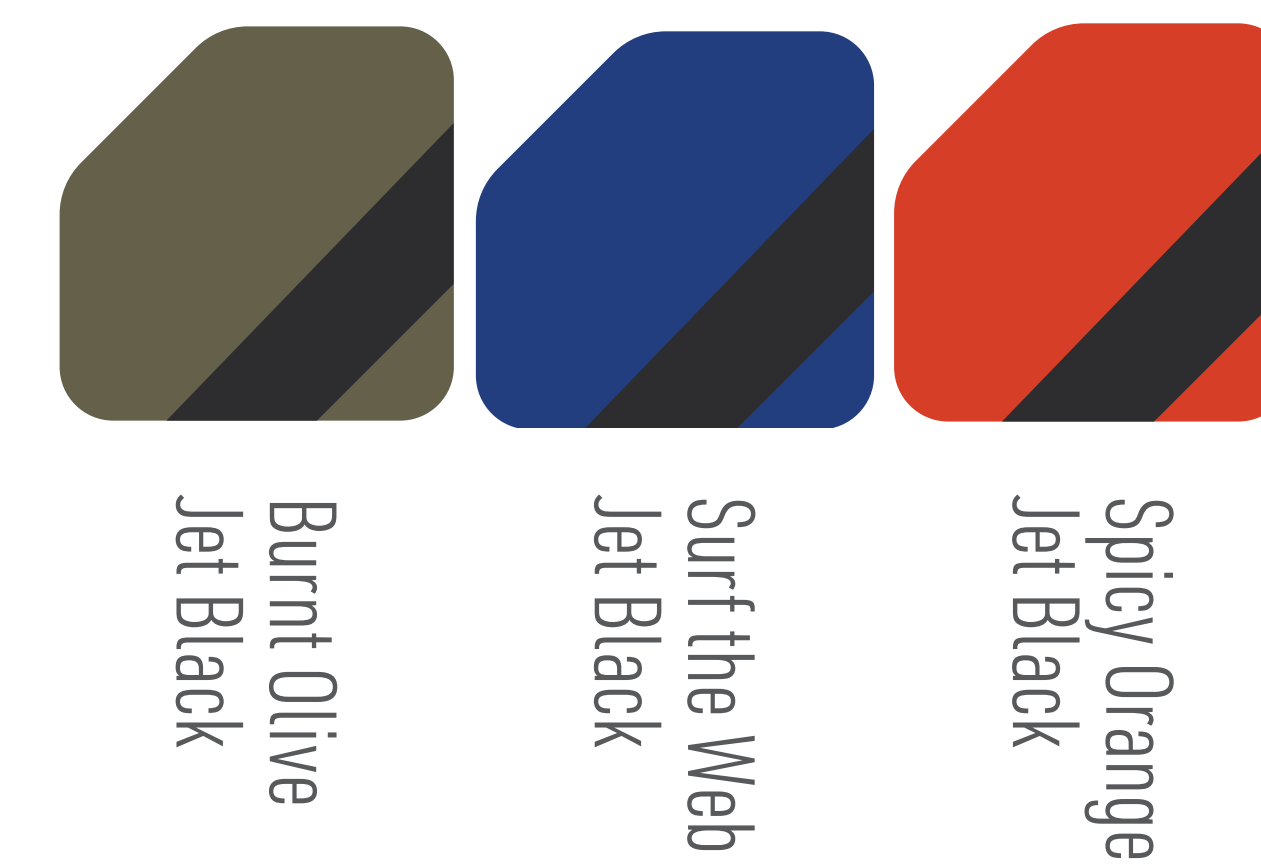

**70D** WATERPROOF FABRIC

**NON PFC**





# LIGHTWEIGHT STUFF SACK

Lightweight, durable soft storage for modular packing

Organise and find gear easily



## FEATURES

- Robust, waterproof PU-coated 70D traceable recycled nylon body fabric has a 2,000mm hydrostatic head
- Easy-to-operate opening with durable hypalon pull-tabs on drawcord and throat
- Reinforced stitching on all stress points and overlapped fabric edges for added strength
- Sturdy, nylon webbing handle on round base provides a secure grab point

## SIZES

3L / 5L / 8L / 13L / 20L / 30L

## COLOURS

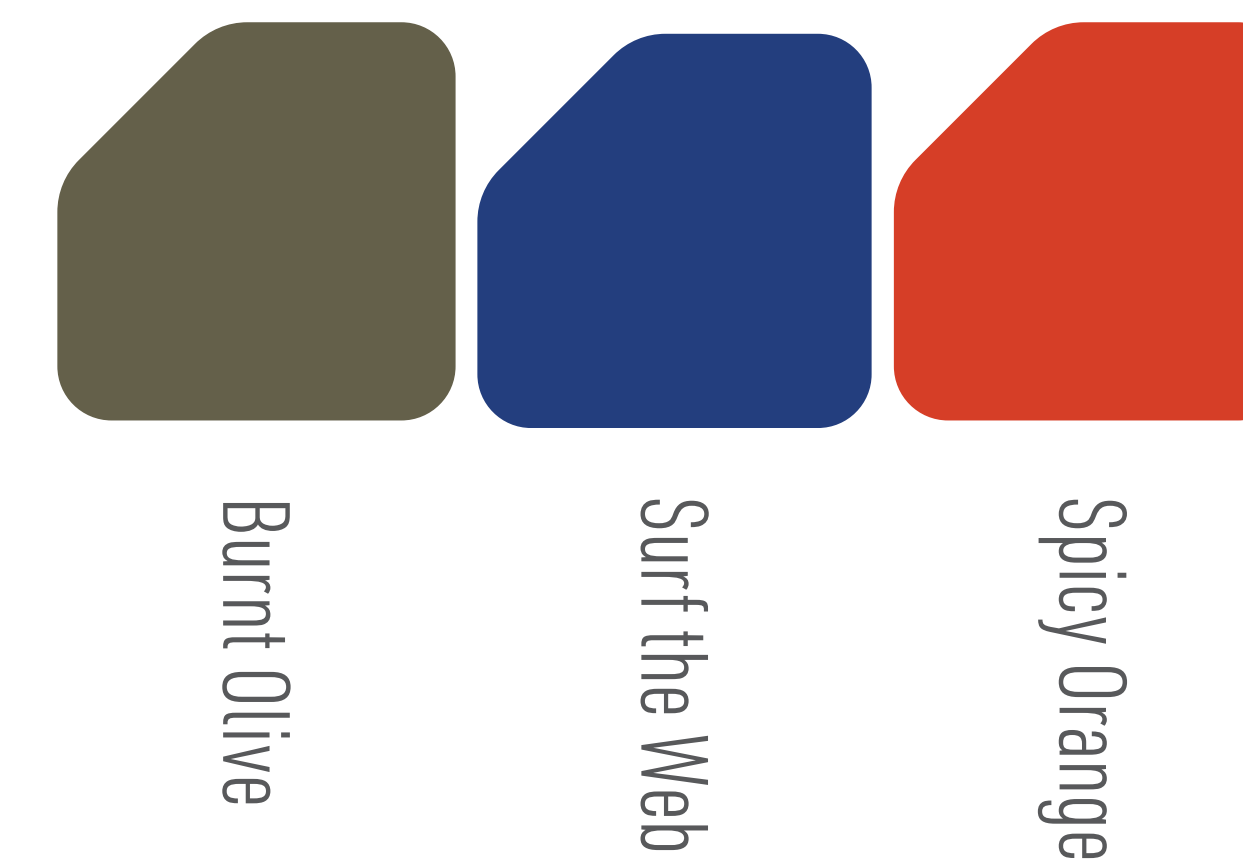

**70D WATERPROOF FABRIC**

**NON PFC**





# ULTRA-SIL COMPRESSION SACK

Space-saving, ultra-lightweight gear storage for organised packing

Pack down your compressible, bulky gear with minimal added weight

## FEATURES

- Compress contents down by as much as two thirds
- Water-resistant, bluesign® APPROVED Ultra-Sil 30D nylon fabric with a CO non-PFC DWR finish
- Side-release buckle compression straps for fast and easy access
- Attached flip-top lid prevents straps tangling

## SIZES

5L / 8L / 13L / 20L / 35L

## COLOURS



**30D ULTRA-SIL**

**NON PFC**





# ULTRA-SIL STUFF SACK

Ultra-lightweight gear storage for organised packing

Keep your gear organised and easy to pack—with minimal added weight

## FEATURES

- Water-resistant, bluesign® APPROVED Ultra-Sil 30D nylon fabric with a CO non-PFC DWR finish
- Easy-to-operate opening with durable hypalon pull-tabs on drawcord and throat
- Slippery fabric and secure grab handle at base for effortless sliding in and out of packs

## SIZES

1.5L / 3L / 5L / 8L / 13L / 20L

## COLOURS



**30D ULTRA-SIL**

**NON PFC**





# MESH STUFF SACK

See-through, ultra-lightweight and durable gear storage

Separate and easily identify your gear on-the-go—with minimal added weight

## FEATURES

- Ultra-lightweight and strong 75D multi-filament nylon mesh with a 30D Ultra-Sil drawcord throat for smooth operation
- Easy-to-operate opening with durable hypalon pull-tabs on drawcord and throat
- Double-stitched and reinforced stress points with overlapped fabric edges for added strength and durability
- Minimalist cordlock and drawcord on top closure reduce weight and bulk

## SIZES

1.5L / 3L / 5L / 8L / 13L / 20L

## COLOURS

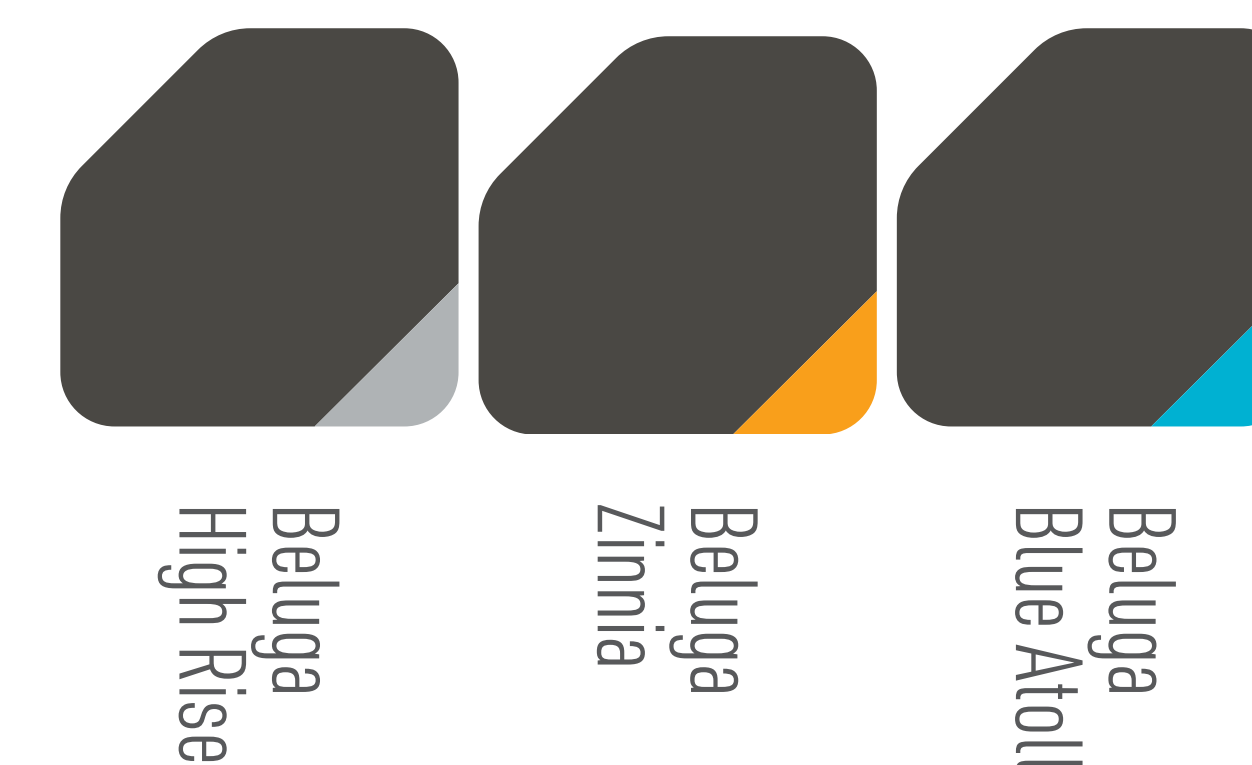





### ULTRA-SIL PEG AND UTENSIL BAG

Protect your equipment and keep sharp-ended gear separate and organised.

#### FEATURES

- Reinforced base for durability

#### COLOURS

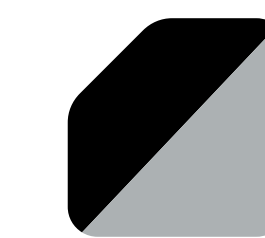





	CODE	SIZE	DIMENSIONS	WEIGHT	COLOUR	RRP
<b>COMPRESSION SACKS</b>						
Lightweight Compression Sack	ASG022011-03	5L	29.6 x 15.2 x 15.2cm	68g		
	ASG022011-04	8L	35.5 x 18.1 x 18.1cm	86g		
	ASG022011-05	13L	43.3 x 20.5 x 20.5cm	112g		
	ASG022011-06	20L	47.5 x 24 x 24cm	134g		
	ASG022011-07	35L	57.8 x 28.8 x 28.8cm	167g		
Ultra-Sil Compression Sack	ASG022021-03	5L	29.6 x 15.2 x 15.2cm	53g		
	ASG022021-04	8L	35.5 x 18.1 x 18.1cm	64g		
	ASG022021-05	13L	43.3 x 20.5 x 20.5cm	82g		
	ASG022021-06	20L	47.5 x 24 x 24cm	96g		
	ASG022021-07	35L	57.8 x 28.8 x 28.8cm	118g		



	CODE	SIZE	DIMENSIONS	WEIGHT		COLOUR	RRP	
<b>STUFF SACKS</b>								
	ASG024011-01	1.5L	20.6 x 11.5 x 11.5cm	16g				
	ASG024011-02	3L	23.4 x 13.9 x 13.9cm	20g				
Ultra-Sil Stuff Sack	ASG024011-03	5L	28 x 16.5 x 16.5cm	25g				
	ASG024011-04	8L	32.5 x 19 x 19cm	32g				
	ASG024011-05	13L	37.4 x 21.9 x 21.9cm	44g				
	ASG024011-06	20L	43 x 25 x 25cm	49g				
	Ultra-Sil Stuff Sack 3-Piece Set	ASG024041-122101	3, 5, 8L		76g	3L / 5L / 8L		
		ASG024041-122102	5, 8, 13L		100g	5L / 8L / 13L		
	ASG024031-02	3L	23.4 x 13.9 x 13.9cm	29g				
	ASG024031-03	5L	28 x 16.5 x 16.5cm	39g				
Lightweight Stuff Sack	ASG024031-04	8L	32.5 x 19 x 19cm	48g				
	ASG024031-05	13L	37.4 x 21.9 x 21.9cm	60g				
	ASG024031-06	20L	43 x 25 x 25cm	75g				
	ASG024031-07	30L	48.8 x 28.7 x 28.7cm	96g				
	Lightweight Stuff Sack 3-Piece Set	ASG02451-122101	3, 5, 8L	ø11 x 21cm	110g	3L / 5L / 8L		
ASG02451-122102		5, 8, 13L	ø11 x 21cm	147g	5L / 8L / 13L			





	CODE	SIZE	DIMENSIONS	WEIGHT	COLOUR	RRP
<b>MESH STUFF SACKS</b>						
	ASG023011-01	1.5L	20.6 x 11.5 x 11.5cm	22g		
	ASG023011-02	3L	23.4 x 13.9 x 13.9cm	28g		
	ASG023011-03	5L	28 x 16.5 x 16.5cm	36g		
	ASG023011-04	8L	32.5 x 19 x 19cm	44g		
	ASG023011-05	13L	37.4 x 21.9 x 21.9cm	56g		
	ASG023011-06	20L	43 x 25 x 25cm	70g		
	ASG023041-122101	3, 5, 8L		108g		
Mesh Stuff Sack 3-Piece Set						
	ASG023041-122102	5, 8, 13L		136g		
<b>ACCESSORY STUFF SACKS</b>						
Ultra-Sil Peg and Utensil Bag	ABAGPEG		ø10 x 28cm	6g		





# TENTS, TARPS + SHELTERS

TENTS | ACCESSORIES | TARPS & SHELTERS



# TENTS, TARPS + SHELTERS

Where high quality materials, clever functional touches and unique livability meet

## CLASS LEADING DESIGN + ENGINEERING

Our tents, tarps and shelters are characterised by innovation.

## UNMATCHED VERSATILITY

Roll up the rainfly in Stargazer mode on a moonlit night. Or tilt the Telos or Ikos rainfly into Hangout Mode, forming a semi-enclosed shelter for you and your mates. We innovated ours to provide more living space, higher doors and far better ventilation amongst many more features.

## USER-FOCUSED DESIGN

These are not 'features', or designer gimmicks. They are design elements that make our shelters easier to live with.



TENTS

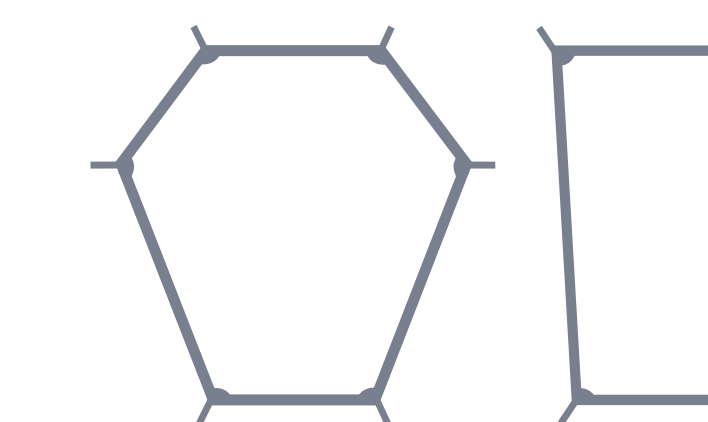

TENT, TARP + SHELTER ACCESSORIES

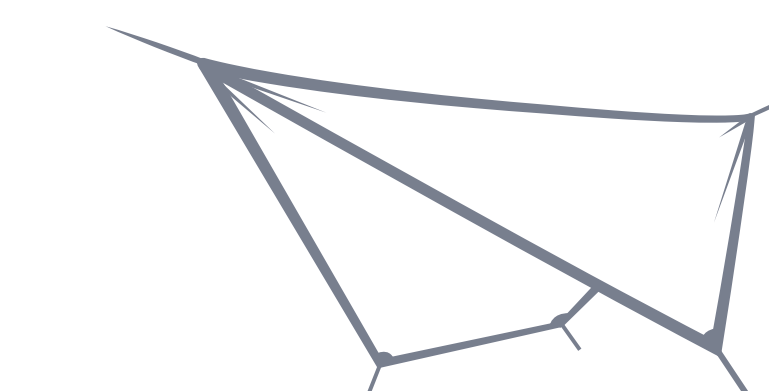

TARPS + SHELTERS







# TENTS



# ALTO + TELOS TENTS

Award-winning, ultralight backpacking tents with more space, superior ventilation and unmatched versatility.

**TENSION RIDGE**  
ARCHITECTURE BY JAKE LAH

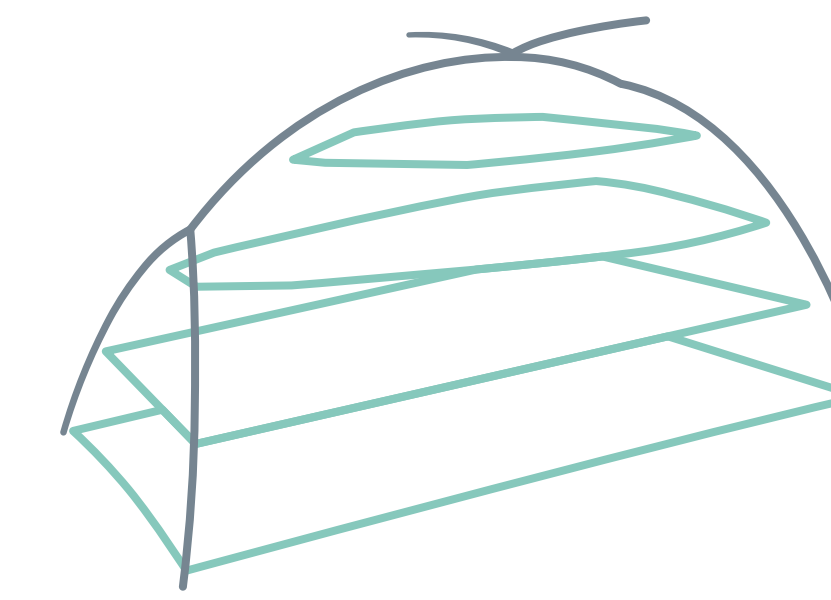

## MORE SPACE

Tension Ridge architecture delivers a better space-to-weight ratio than any tent in its class.

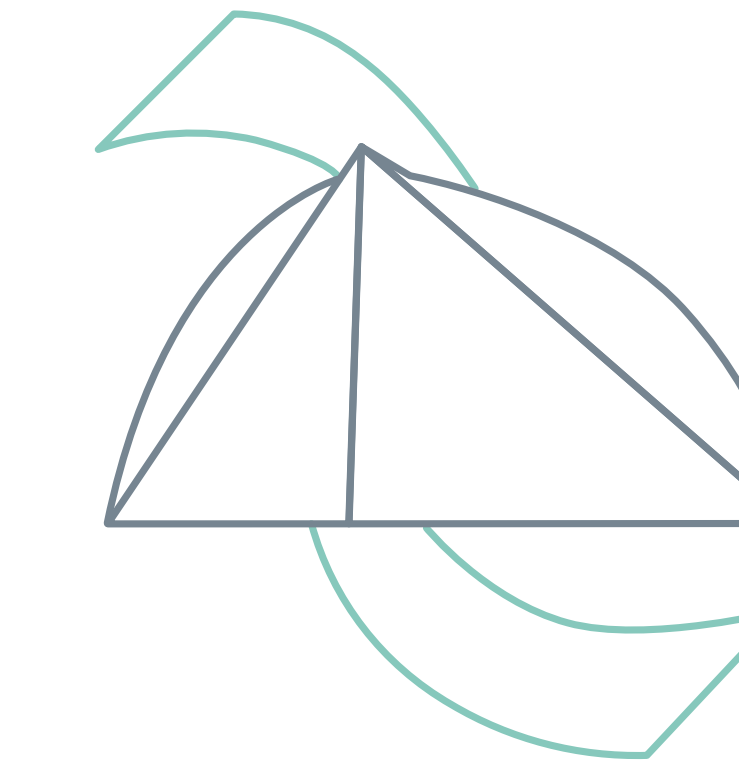

## SUPERIOR VENTILATION

An advanced venting system improves airflow and reduces condensation.

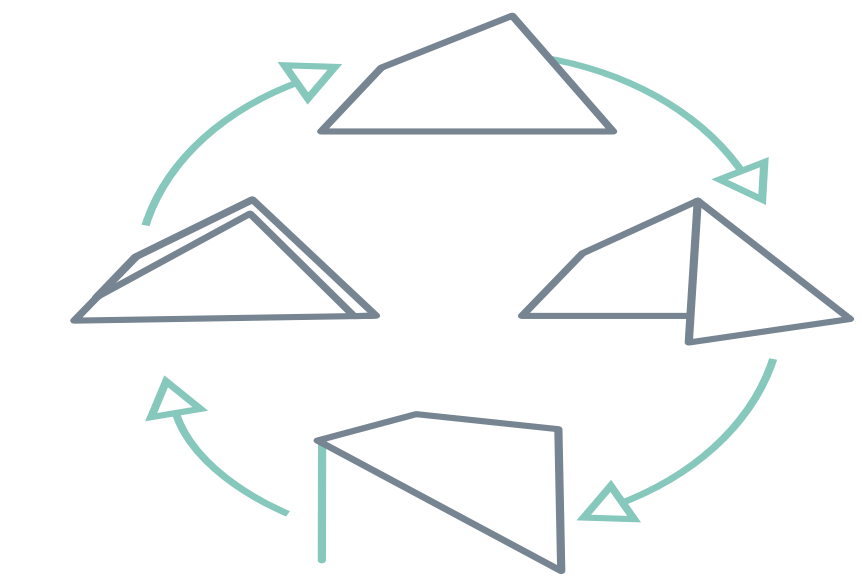

## UNMATCHED VERSATILITY

Multiple configuration options means our tents adapt to the weather or your activity.



**ALTO TR**



**TELOS TR**





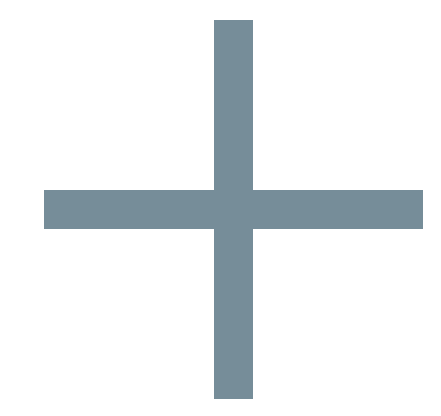

## REVOLUTIONARY TENSION RIDGE ARCHITECTURE

Where most tent poles angle down, the Tension Ridge angles up to achieve exceptional height and space.

# TENSION RIDGE

ARCHITECTURE BY JAKE LAH

### HIGH CEILINGS

Tall campers rejoice! Tension Ridge creates greater height across the whole tent—not just in one spot.

### VERTICAL WALLS

No aggressively tapered walls here—just plenty of room for thicker modern sleeping mats.

### APEX VENT

Unlike most, our Apex vent is at the highest point of our tents—the perfect position to expel moist warm air and minimise condensation.

### TALL DOORS

Get in and out of your tent with ease and enjoy expansive views outside.





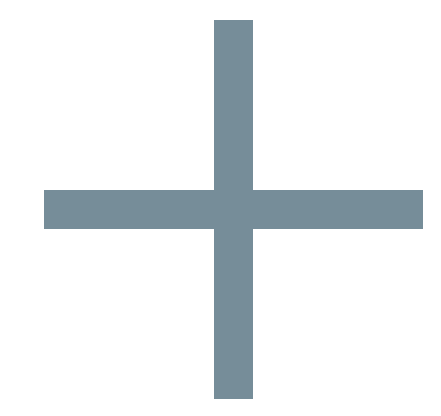

OUR TENSION RIDGE TENTS FEATURE:



### HANGOUT MODE

Convert your tent's fly into a semi-open shelter—perfect for group meals, socialising and staying undercover. Featured in all our Telos and Ikos models, simply set-up with trekking poles or the Hangout Mode Pole Set (available separately).

### QUICK-CONNECT TENT FEET

Machined aluminium clip attaches and tensions the fly with one-handed ease—much stronger than breakable plastic buckles.



### STORAGE SYSTEM

Alto and Telos tents pack into three Fairshare stuff sacks to split the load—after set-up, stuff sacks transform into gear storage pockets. The Telos Bikepack tent features robust, waterproof dry bags with air-permeable eVent® bases. The new Ikos tent comes in a lateral compression storage sack for saving space in your pack, boat or vehicle.

### COLOUR-CODED DAC POLES

The gold standard in tent poles—our Alto and Telos tents combine DAC Featherlite NFL, NSL and PRESSFIT sections. The Ikos tents feature DAC MX poles



### GROUND CONTROL LIGHT TENT PEG

Lightweight, strong and versatile—our unique TriPoint tent pegs maximise grip in almost any ground.

### LIGHTBAR

Add a headlamp and secure your Alto or Telos tent pole storage sack to the apex of the tent for soft, even illumination.

### MULTIPLE SET-UP MODES

Our tents easily adapt to suit your adventure, weather conditions and weight requirements.



CLASSIC MODE



FLY ONLY MODE



INNER ONLY MODE



DRY SET-UP



PARTIAL FLY MODE



## ALTO TR

Semi-freestanding ultralight backpacking tents.



## TELOS TR

Award-winning freestanding ultralight backpacking tents.



## IKOS TR

Great liveability, space and versatile setup options for everyday backpacking and vehicle-supported camping.





# ALTO TR

Semi-freestanding ultralight backpacking tents.



**ALTO TR1**



**ALTO TR1 PLUS**

ONE PERSON



**ALTO TR2**



**ALTO TR2 PLUS**



**ALTO TR2 BIKEPACK**

TWO PERSON

INNER CONSTRUCTION

SEASONS

DOORS

VESTIBULES

ARCHITECTURE

TENSION RIDGE (TR)

APEX VENT

LIGHTBAR

HANGOUT MODE

MINIMUM TRAIL WEIGHT  
Fly + inner + poles only

PACKED WEIGHT  
Above + pegs, stuff sack, guys

FLOOR DIMENSIONS  
(head-foot W) x L

DOOR HEIGHT

RIDGE HEIGHT

PEAK HEIGHT

FLOOR AREA

VESTIBULE AREA

Sea to Summit  
MAT COMPATIBILITY

FLY FABRIC

FLY WATERHEAD

FLOOR FABRIC

FLOOR WATERHEAD

COLOUR



ONE PERSON



TWO PERSON

	ONE PERSON		TWO PERSON		
	ALTO TR1	ALTO TR1 PLUS	ALTO TR2 BIKEPACK	ALTO TR2	ALTO TR2 PLUS
	MESH	FABRIC	MESH	MESH	FABRIC
INNER CONSTRUCTION	3 Season	3+ Season	3 Season	3 Season	3+ Season
SEASONS	1	1	2	2	2
DOORS	1	1	2	2	2
VESTIBULES	Semi-Freestanding		Semi-Freestanding		
ARCHITECTURE	●	●	●	●	●
TENSION RIDGE (TR)	●	●	●	●	●
APEX VENT	●	●	●	●	●
LIGHTBAR	●	●	●	●	●
HANGOUT MODE					
MINIMUM TRAIL WEIGHT <small>Fly + inner + poles only</small>	938g	1056g	1211g	1156g	1247g
PACKED WEIGHT <small>Above + pegs, stuff sack, guys</small>	1110g	1228g	1649g	1340g	1458g
FLOOR DIMENSIONS <small>(head-foot W) x L</small>	(107-60) x 215cm		(134-97) X 215cm	(134-97) x 215cm	
DOOR HEIGHT	108cm		108cm	108cm	
RIDGE HEIGHT	100cm		100cm	100cm	
PEAK HEIGHT	105cm		105cm	105cm	
FLOOR AREA	1.8m <sup>2</sup>		2.56m	2.5m <sup>2</sup>	
VESTIBULE AREA	0.7m <sup>2</sup>		1.7m	1.7m <sup>2</sup>	
<small>Sea to Summit</small> MAT COMPATIBILITY	1 Large Tapered		1 Large + 1 Regular Tapered	1 Large + 1 Regular Tapered	
FLY FABRIC	15D Sil-PeU	15D Sil-PeU	15D Sil-PeU	15D Sil-PeU	15D Sil-PeU
FLY WATERHEAD	1200mm	1200mm	1200mm	1200mm	1200mm
FLOOR FABRIC	15D Sil-PeU	20D Sil-PeU	15D Sil-PeU	15D Sil-PeU	20D Sil-PeU
FLOOR WATERHEAD	1200mm	2500mm	1200mm	1200mm	2500mm
COLOUR					



# ALTO TR

TR1 TR1 PLUS TR2 TR2 PLUS

Our semi-freestanding Alto tents are our lightest and most compact models—perfect for weight-conscious backpackers.

Available in one-person and two-person configurations.

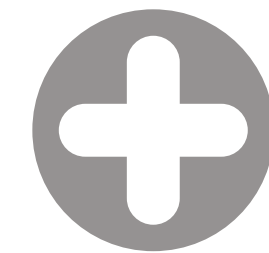

\*ALTO TR2 PICTURED



Fairshare storage system allows you to split the load between your fellow campers.



ALTO TR1 TR2

Ultra-lightweight 15D polyester high-air flow mesh inner for maximum ventilation and no-see-um insect protection. 15D Sil-Peu coated seam-taped 1500mm waterhead floor.



ALTO TR1 PLUS TR2 PLUS

Breathable 20D Nylon fabric canopy with a 20D Sil-PeU coated, seam-taped 2500mm waterhead floor for dependable performance in cold and wet conditions.

## ALTO TR1 TR1 PLUS

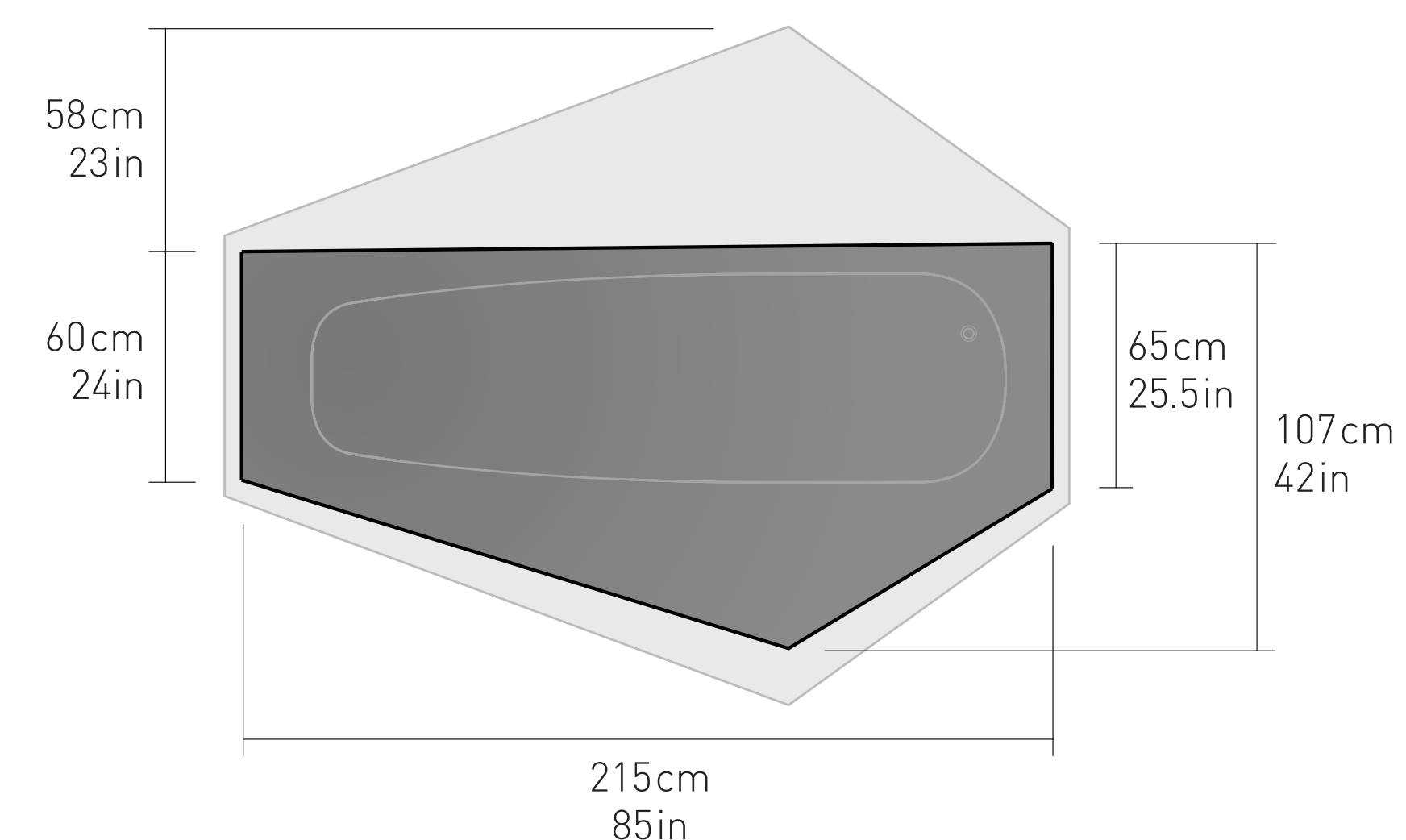
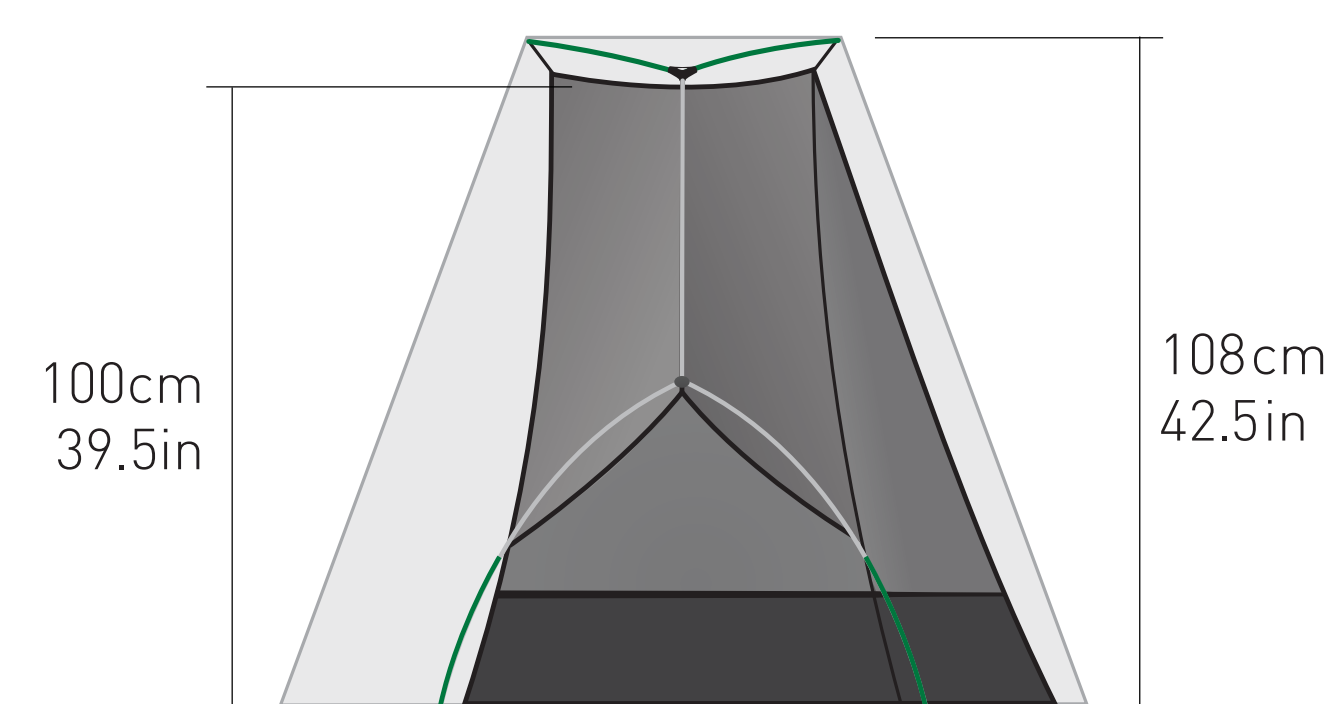

## ALTO TR2 TR2 PLUS

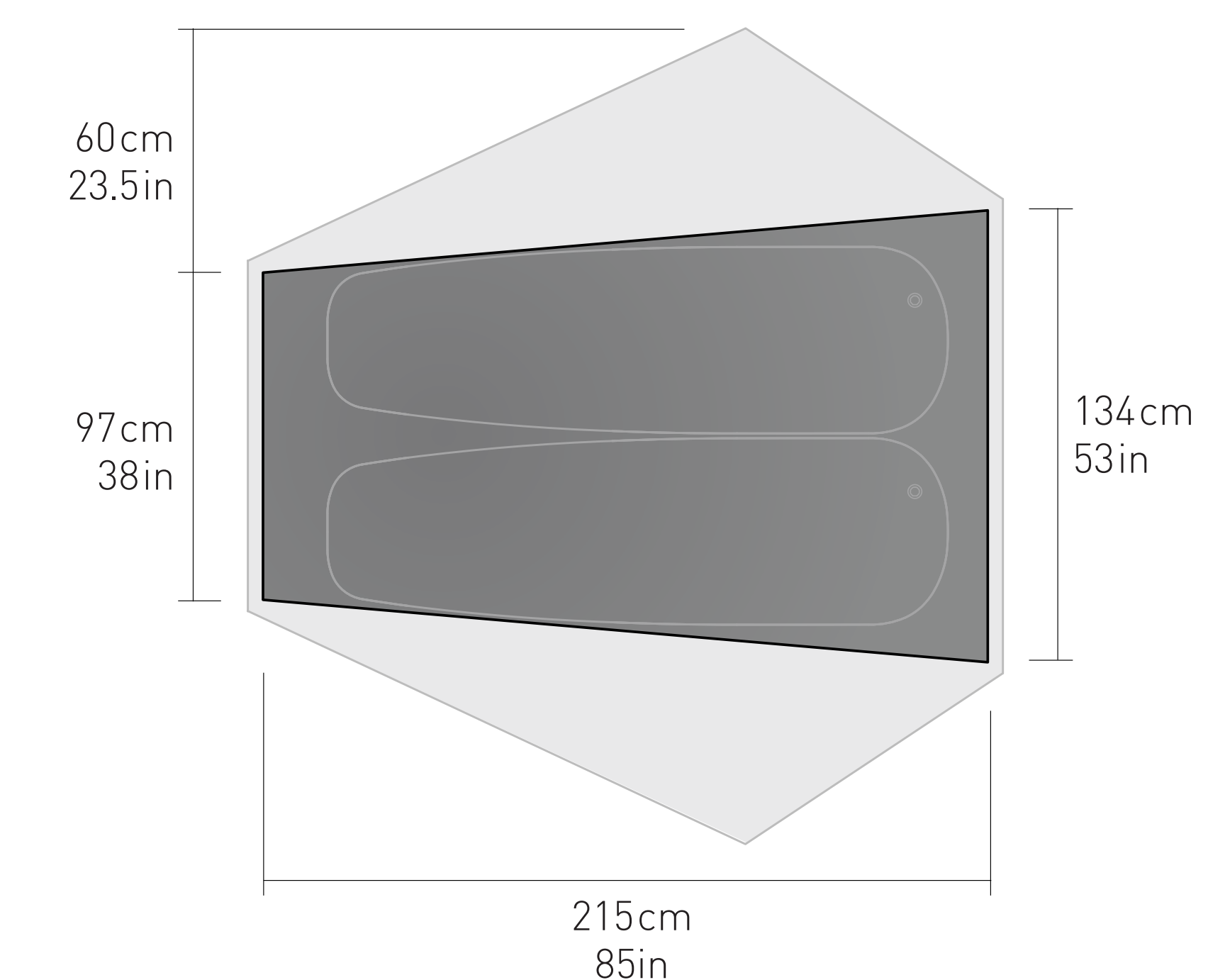
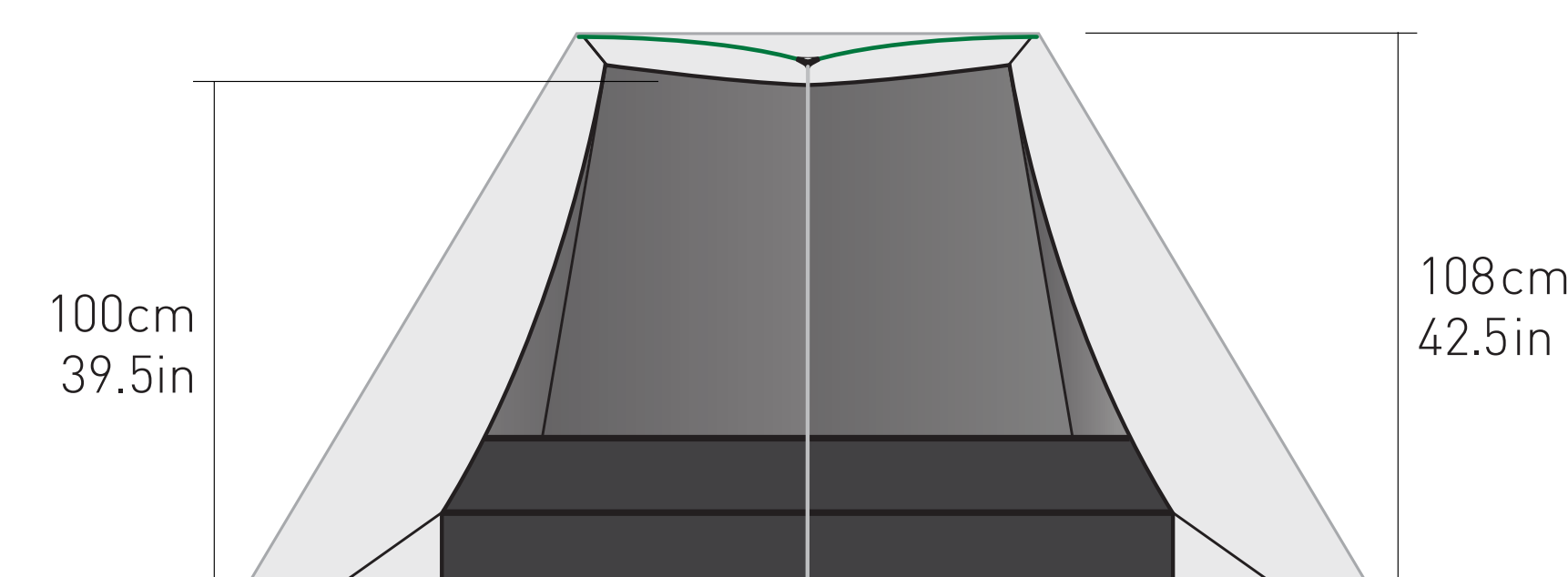



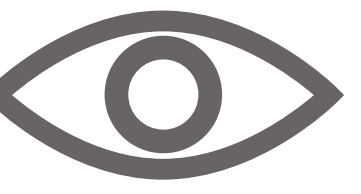

# ALTO TR2 BIKEPACK

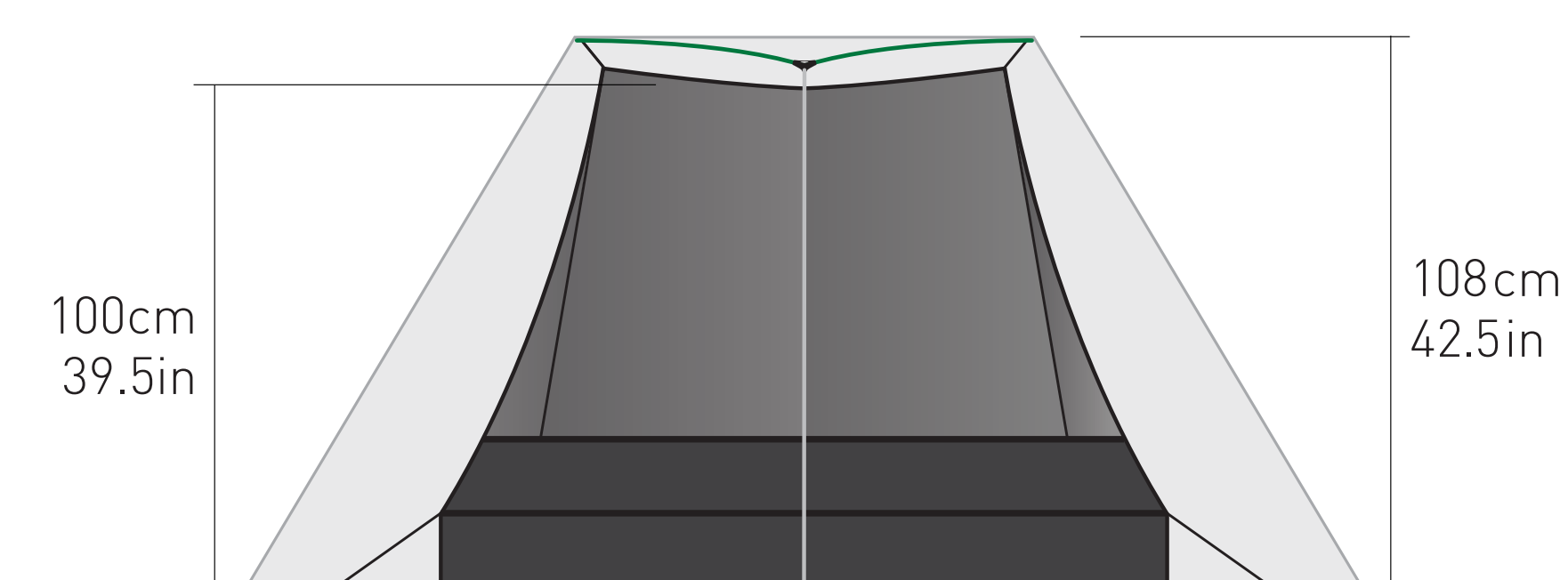
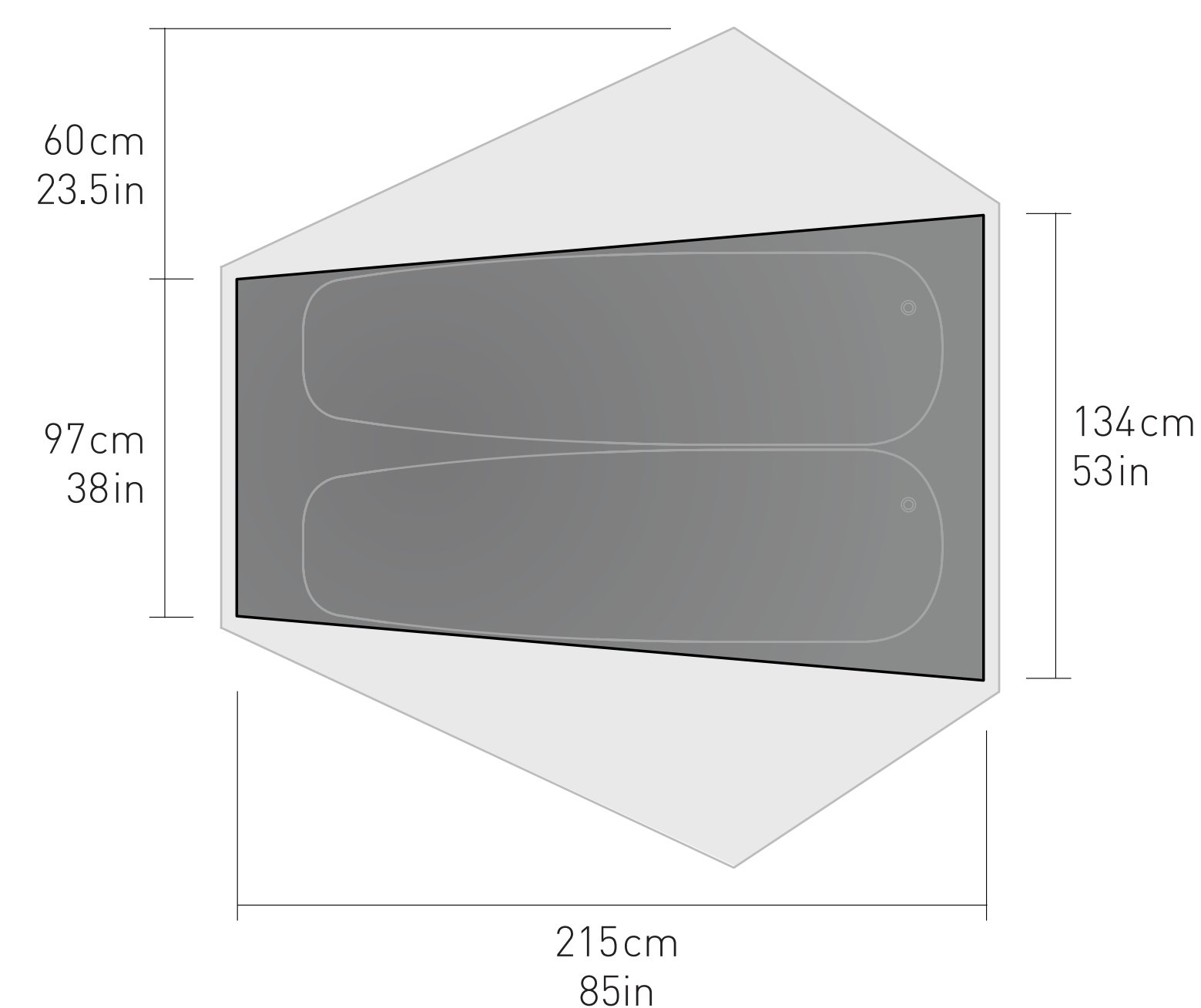

Ultra-lightweight 15D polyester high-airflow mesh inner for maximum ventilation and no-see-um insect protection. 15D Sil-Peu coated seam-taped 1200mm waterhead floor.



Our Bike Pack Storage Drybags allow you to split the load for better distribution on the bike and between fellow campers.

Waterproof and abrasion resistant, made with 420D Heavy Duty Big River fabric with an eVENT® fabric base, they can be safely lashed to multiple locations on the bike with the included Sea to Summit StretchLoc straps. The pole bag also doubles as a light bar.



Shorter pole sections to better suit bikepacking needs. Also includes 7075 Alloy Ground Control light pegs (x11) and 4 guy cords.



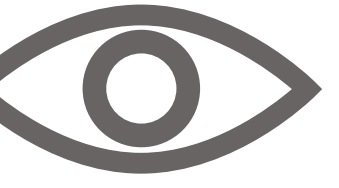

	CODE	INNER CONSTRUCTION	POLE TYPE	PACKED DIMENSIONS	MIN TRAIL WEIGHT	PACKED WEIGHT	COLOUR	RRP
<b>ALTO TR1</b>								
	ALTO TR1	ATS2039-01160410	Mesh / Fabric	DAC Featherlite NFL 8.7mm&NSL 9.0mm Anodised Aluminium Alloy	Ø11 x 44cm	938g	1110g	
	ALTO TR1 PLUS	ATS2039-02160402	Fabric / Fabric	DAC Featherlite NFL 8.7mm&NSL 9.0mm Anodised Aluminium Alloy	Ø11 x 44cm	1056g	1228g	
<b>ALTO TR2</b>								
	ALTO TR2	ATS2039-01170409	Mesh / Fabric	DAC Featherlite NFL 8.7mm&NSL 9.0mm Anodised Aluminium Alloy	Ø12 x 52cm	1156g	1340g	
	ALTO TR2 PLUS	ATS2039-02170406	Fabric / Fabric	DAC Featherlite NFL 8.7mm&NSL 9.0mm Anodised Aluminium Alloy	Ø12 x 52cm	1247g	1458g	
	ALTO TR BIKEPACK	ATS041051-170402	Mesh / Fabric	NSL 8.5mm NSL9mm / Pf8.7mm	18(w) x 13(h) x 30l(cm)	1211g	1649g	



# TELOS TR

Award-winning freestanding ultralight backpacking tents.



**TELOS TR2**



**TELOS TR2 PLUS**



**TELOS TR2 BIKEPACK**

TWO PERSON



**TELOS TR3**



**TELOS TR3 PLUS**

THREE PERSON

INNER CONSTRUCTION

SEASONS

DOORS

VESTIBULES

ARCHITECTURE

TENSION RIDGE (TR)

APEX VENT

LIGHTBAR

HANGOUT MODE

MINIMUM TRAIL WEIGHT  
Fly + inner + poles only

PACKED WEIGHT  
Above + pegs, stuff sack, guys

FLOOR DIMENSIONS  
(head-foot W) x L

DOOR HEIGHT

RIDGE HEIGHT

PEAK HEIGHT

FLOOR AREA

VESTIBULE AREA

Sea to Summit  
MAT COMPATIBILITY

FLY FABRIC

FLY WATERHEAD

FLOOR FABRIC

FLOOR WATERHEAD

COLOUR



TWO PERSON



THREE PERSON

	TELOS TR2	TELOS TR2 BIKEPACK	TELOS TR2 PLUS	TELOS TR3	TELOS TR3 PLUS
	MESH	MESH	FABRIC	MESH	FABRIC
INNER CONSTRUCTION	3 Season	3 Season	3+ Season	3 Season	3+ Season
SEASONS	2	2	2	2	2
DOORS	2	2	2	2	2
VESTIBULES	Freestanding			Freestanding	
ARCHITECTURE	●	●	●	●	●
TENSION RIDGE (TR)	●	●	●	●	●
APEX VENT	●	●	●	●	●
LIGHTBAR	●	●	●	●	●
HANGOUT MODE	●	●	●	●	●
MINIMUM TRAIL WEIGHT <small>Fly + inner + poles only</small>	1482g	1507g	1531g	1921g	2127g
PACKED WEIGHT <small>Above + pegs, stuff sack, guys</small>	1657g	1914g	1706g	2118g	2229g
FLOOR DIMENSIONS <small>(head-foot W) x L</small>	(134-109) x 215cm			(181-147) x 230cm	
DOOR HEIGHT	110cm			133cm	
RIDGE HEIGHT	100cm			123cm	
PEAK HEIGHT	105cm			128cm	
FLOOR AREA	2.62m <sup>2</sup>			3.69m <sup>2</sup>	
VESTIBULE AREA	1.8m <sup>2</sup>			2m <sup>2</sup>	
<small>Sea to Summit</small> MAT COMPATIBILITY	2 Large Tapered			2 Large Rectangular OR 3 Regular Tapered OR 2 Regular + 1 Large Tapered (inverted)	
FLY FABRIC	15D Sil-PeU	15D Sil-PeU	15D Sil-PeU	15D Sil-PeU	15D Sil-PeU
FLY WATERHEAD	1200mm	1200mm	1200mm	1200mm	1200mm
FLOOR FABRIC	20D Sil-PeU	20D Sil-PeU	30D Sil-PeU	20D Sil-PeU	30D Sil-PeU
FLOOR WATERHEAD	2500mm	2500mm	4000mm	2500mm	4000mm
COLOUR	●	●	●	●	●



# TELOS TR

**TR2 TR2 PLUS TR3 TR3 PLUS**

Featuring Hangout Mode, our award-winning freestanding Telos tents deliver the ultimate ultralight camp experience.

Available in two-person and three-person configurations.



FEATURES  
HANGOUT MODE



**TELOS TR2 TR3**

Ultra-lightweight 15D polyester high-airflow mesh inner for maximum ventilation and no-see-um insect protection. 20D Sil-PeU coated seam-taped 2500mm waterhead floor.



**TELOS TR2 PLUS TR3 PLUS**

Breathable 20D Nylon fabric canopy with a 30D Sil-PeU coated, seam-taped 4000mm waterhead floor for dependable performance in cold and wet conditions.

## TELOS TR2 TR2 PLUS

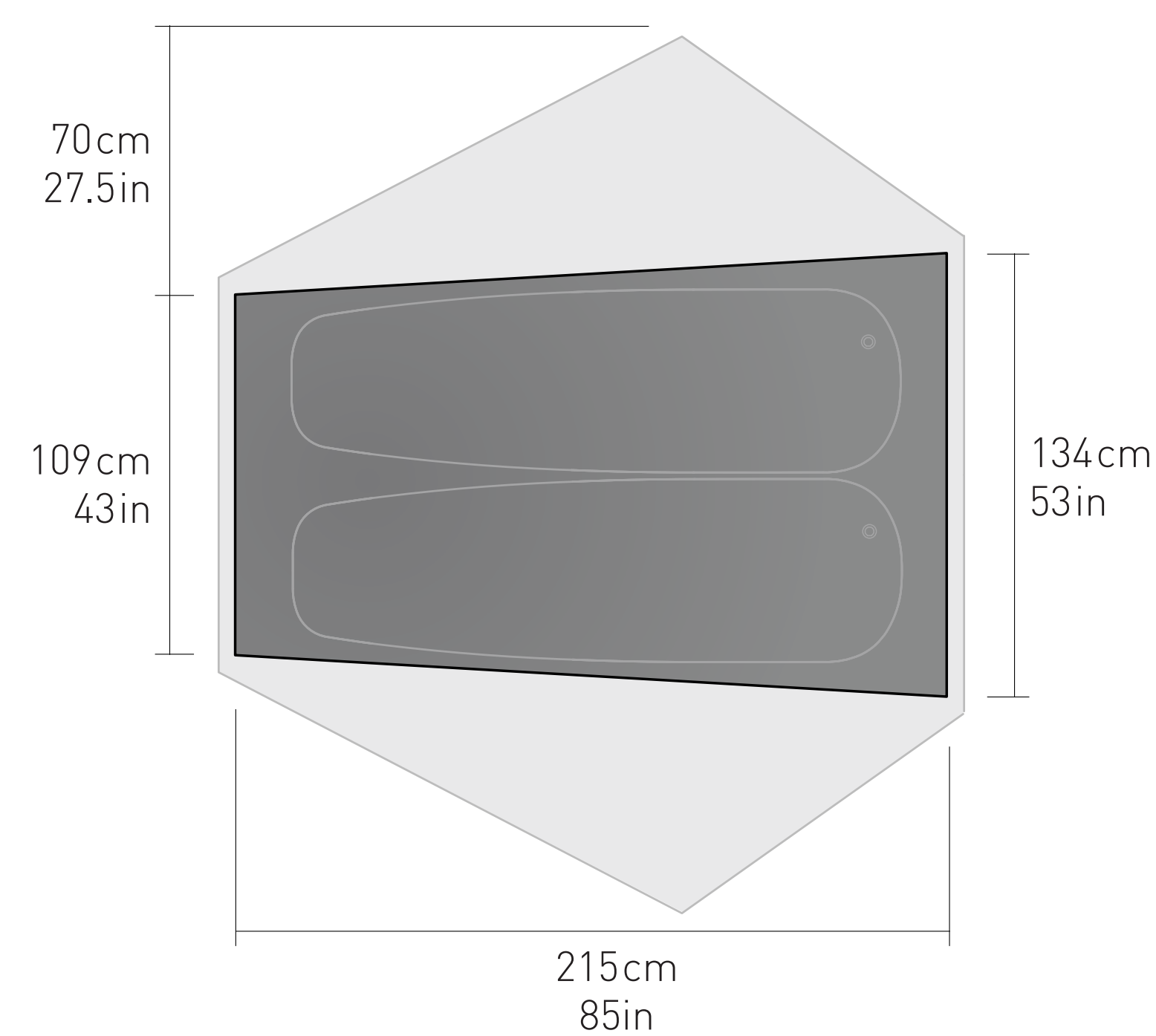
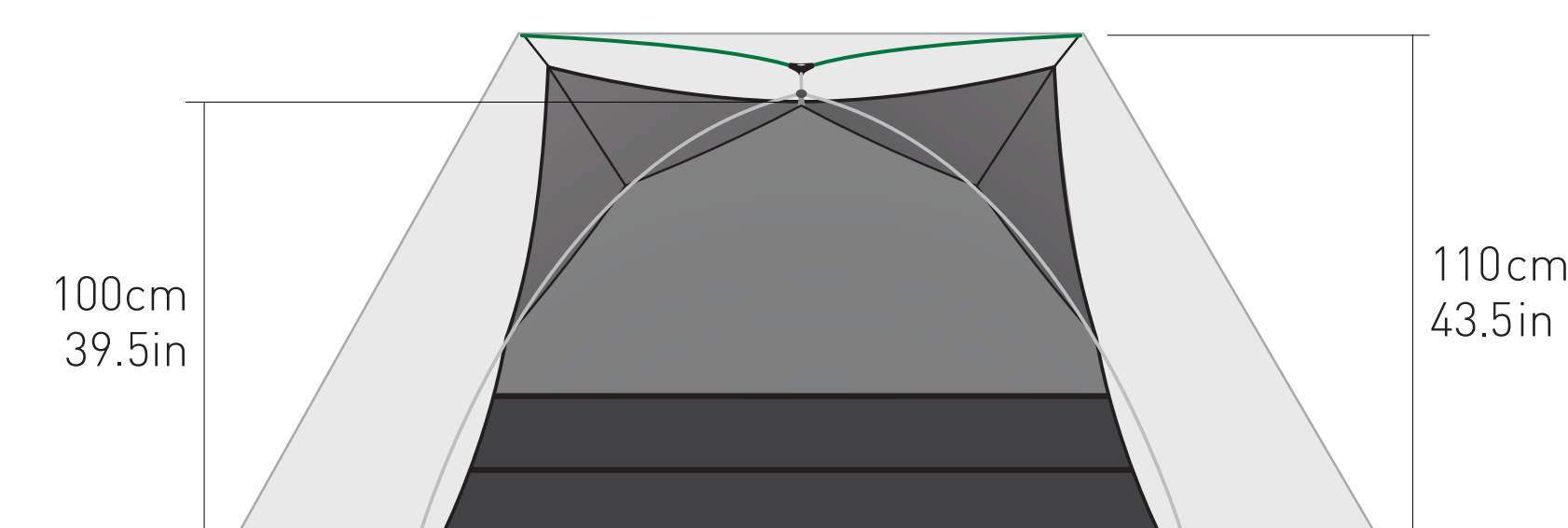

## TELOS TR3 TR3 PLUS

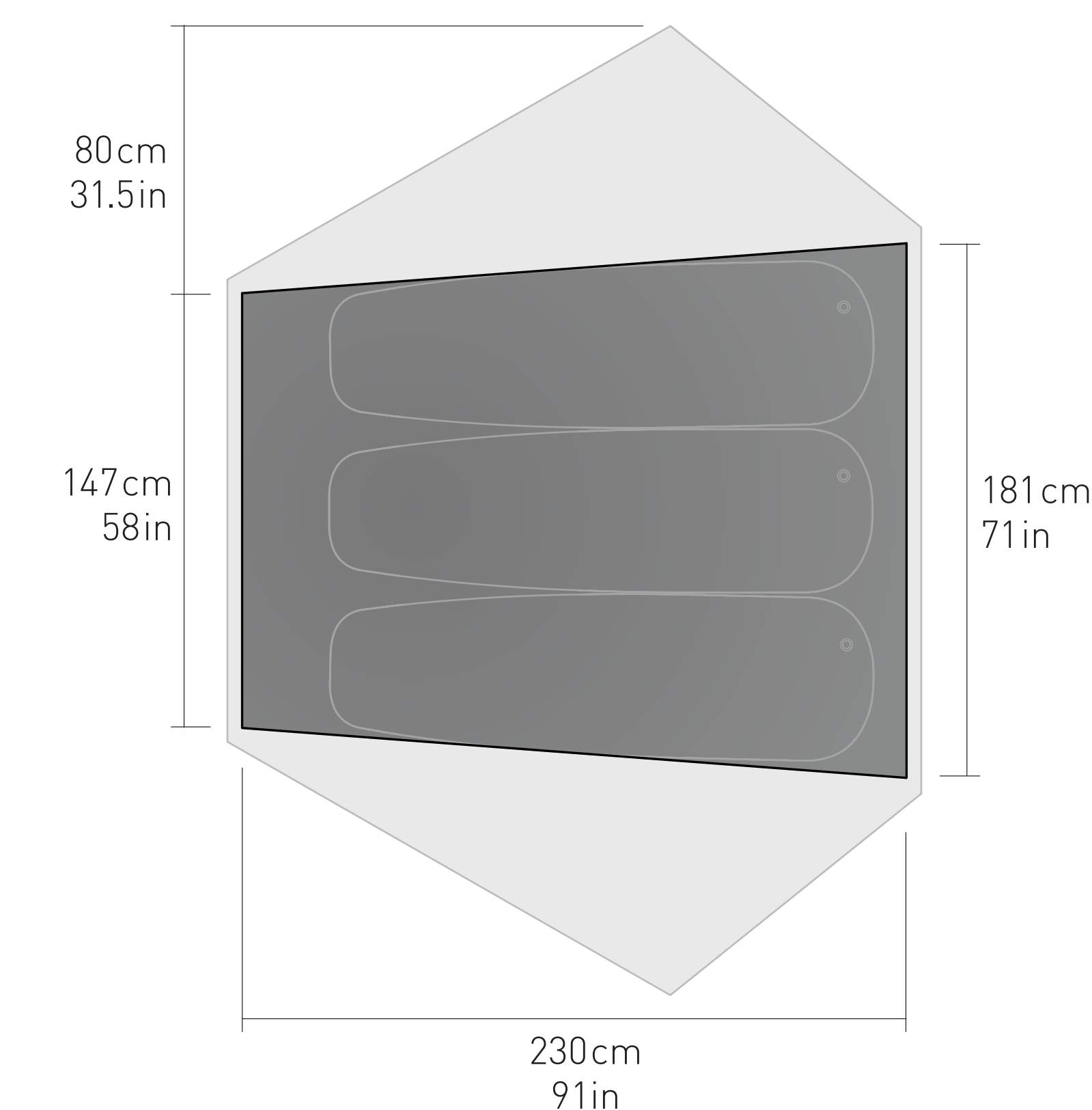
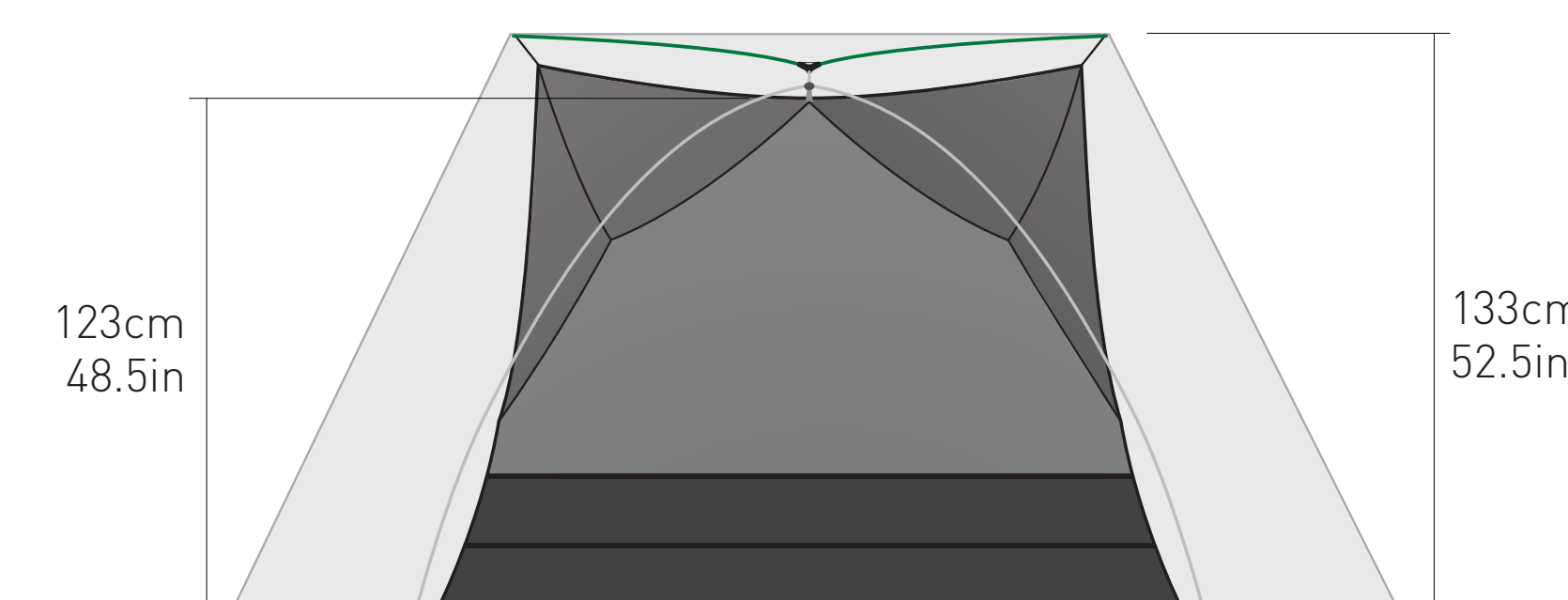



# TELOS TR2 BIKEPACK

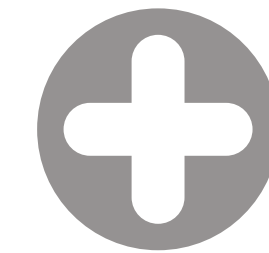
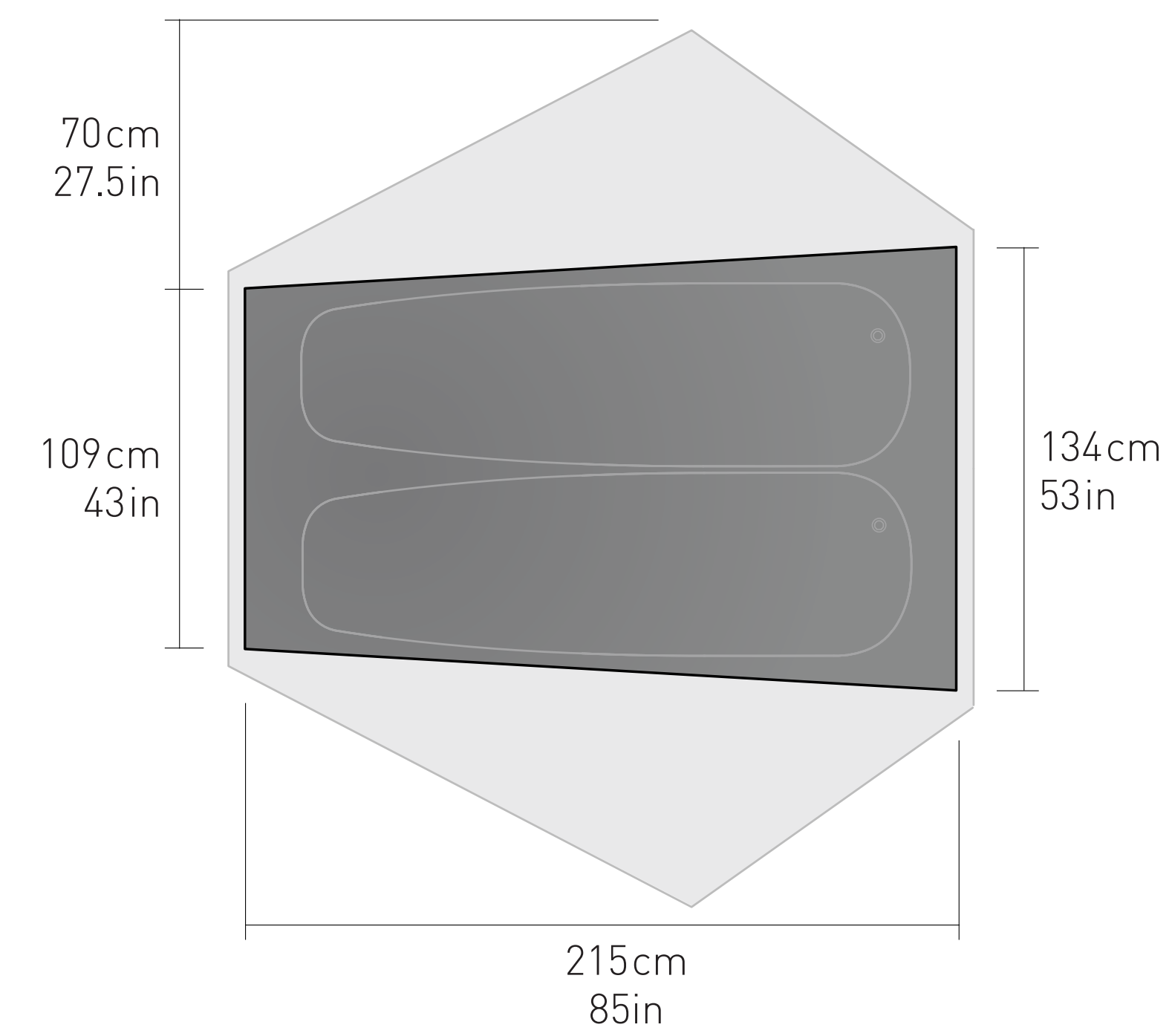
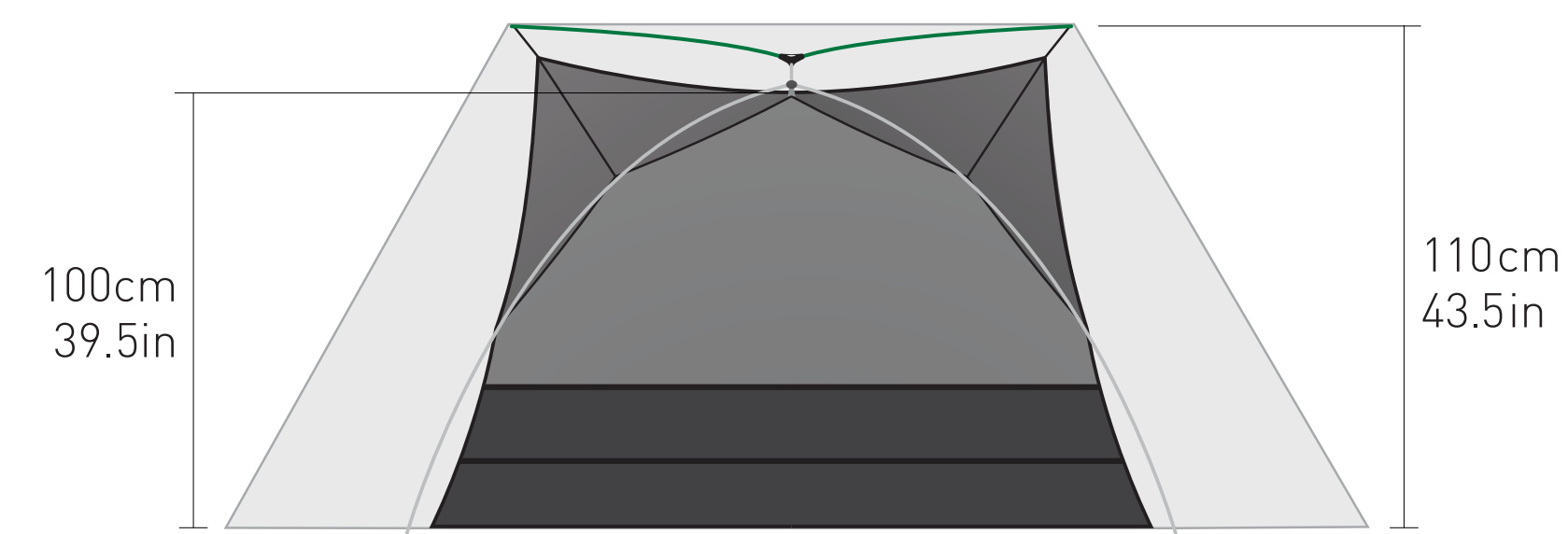

Ultra-lightweight 15D polyester high-airflow mesh inner for maximum ventilation and no-see-um insect protection.



Our modular storage system allows you to split the load between your fellow campers, or pack each component separately for even weight distribution and to suit space limitation of your bike.



Shorter pole sections to better suit bikepacking needs.



FEATURES HANGOUT MODE





# IKOS TR

Great liveability, space and versatile setup options for everyday backpacking and vehicle-supported camping.

## IKOS TR2

TWO PERSON



## IKOS TR3

THREE PERSON



INNER CONSTRUCTION

SEASONS

DOORS

VESTIBULES

ARCHITECTURE

TENSION RIDGE (TR)

APEX VENT

LIGHTBAR

HANGOUT MODE

MINIMUM TRAIL WEIGHT  
Fly + inner + poles only

PACKED WEIGHT  
Above + pegs, stuff sack, guys

FLOOR DIMENSIONS  
(head-foot W) x L

DOOR HEIGHT

RIDGE HEIGHT

PEAK HEIGHT

FLOOR AREA

VESTIBULE AREA

Sea to Summit  
MAT COMPATIBILITY

FLY FABRIC

FLY WATERHEAD

FLOOR FABRIC

FLOOR WATERHEAD

COLOUR



TWO PERSON



THREE PERSON

	IKOS TR2	IKOS TR3
	3 Season	3 Season
	2	2
	2	2
	Freestanding	Freestanding
	<input checked="" type="checkbox"/>	<input checked="" type="checkbox"/>
	<input checked="" type="checkbox"/>	<input checked="" type="checkbox"/>
	<input checked="" type="checkbox"/>	<input checked="" type="checkbox"/>
	<input checked="" type="checkbox"/>	<input checked="" type="checkbox"/>
PORTABILITY	2154g	2940g
	2371g	3168g
SPACE	135 x 215cm	200 x 230cm
	105cm	123cm
	100cm	120cm
	105cm	123cm
	2.9m <sup>2</sup>	4.6m <sup>2</sup>
	1.65m <sup>2</sup>	2.26m <sup>2</sup>
	2 Large Rectangular	3 Large Rectangular
MATERIALS	68D PeU Polyester	68D PeU Polyester
	1800mm	1800mm
	68D PeU Polyester	68D PeU Polyester
	4000mm	4000mm



# IKOS TR

TR2 TR3

Building on the design advances made in our award-winning ultralight Telos Tension Ridge tents, Sea to Summit introduces the Ikos Tent which offers the same great liveability, space and versatile setup options for everyday backpacking and vehicle-supported camping.

Available in two-person and three-person configurations—each including gear lofts.



\*IKOS TR2 PICTURED



## IKOS TR2

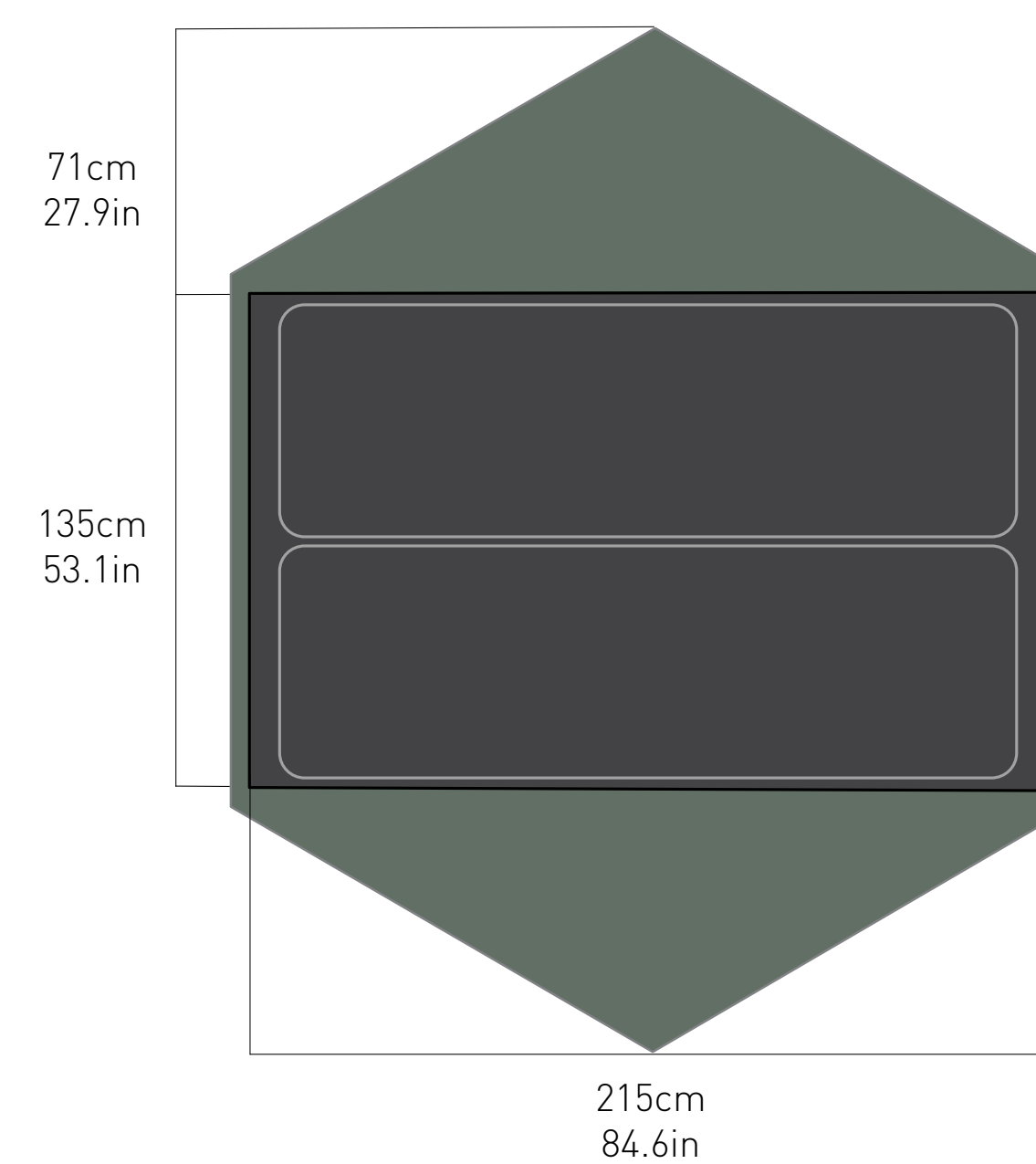
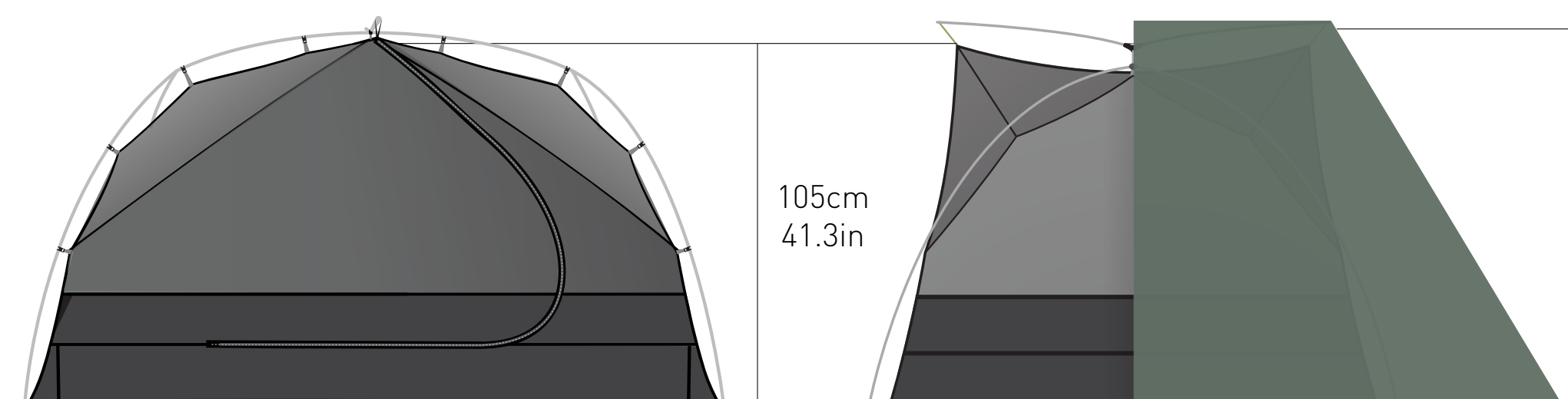

## IKOS TR3

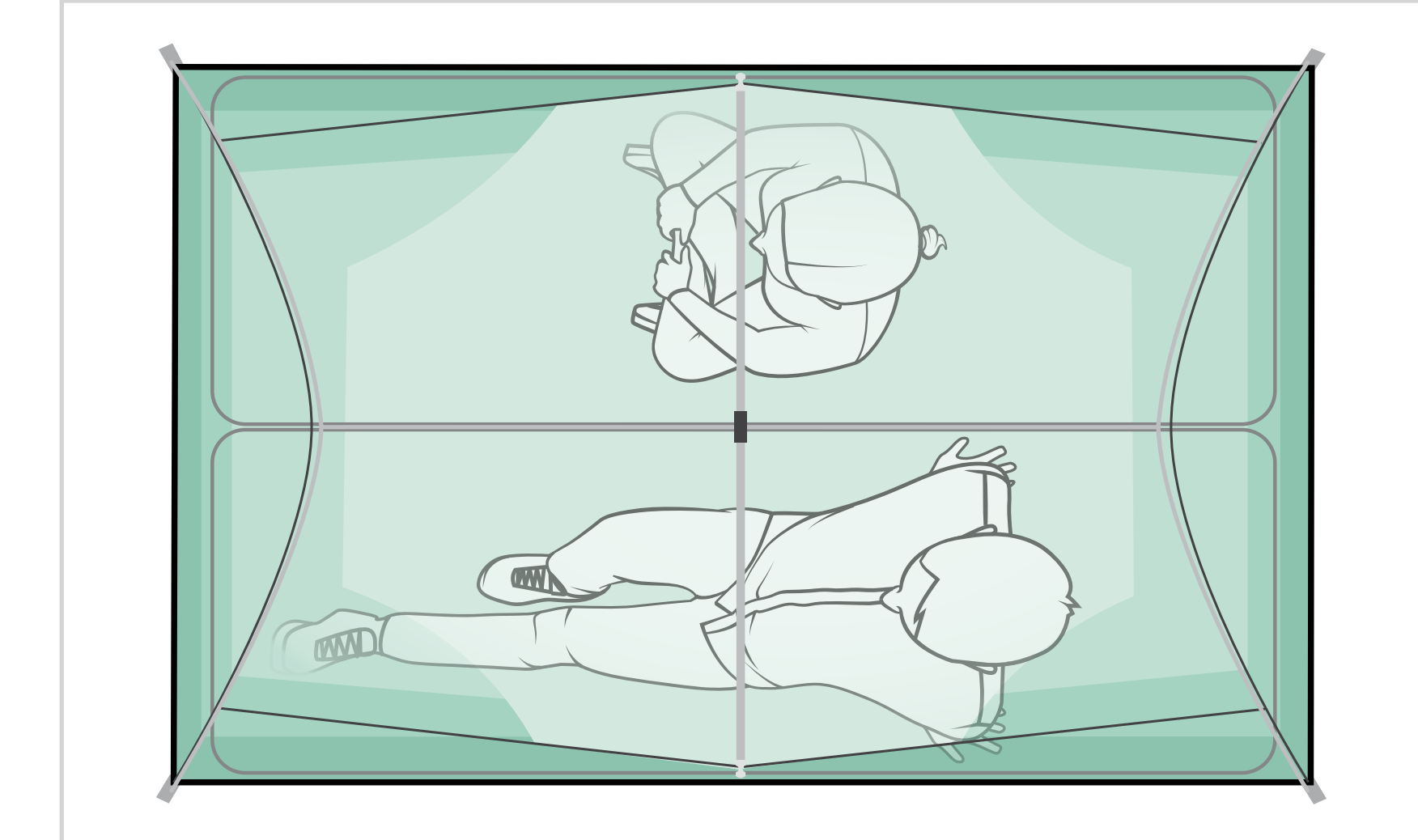
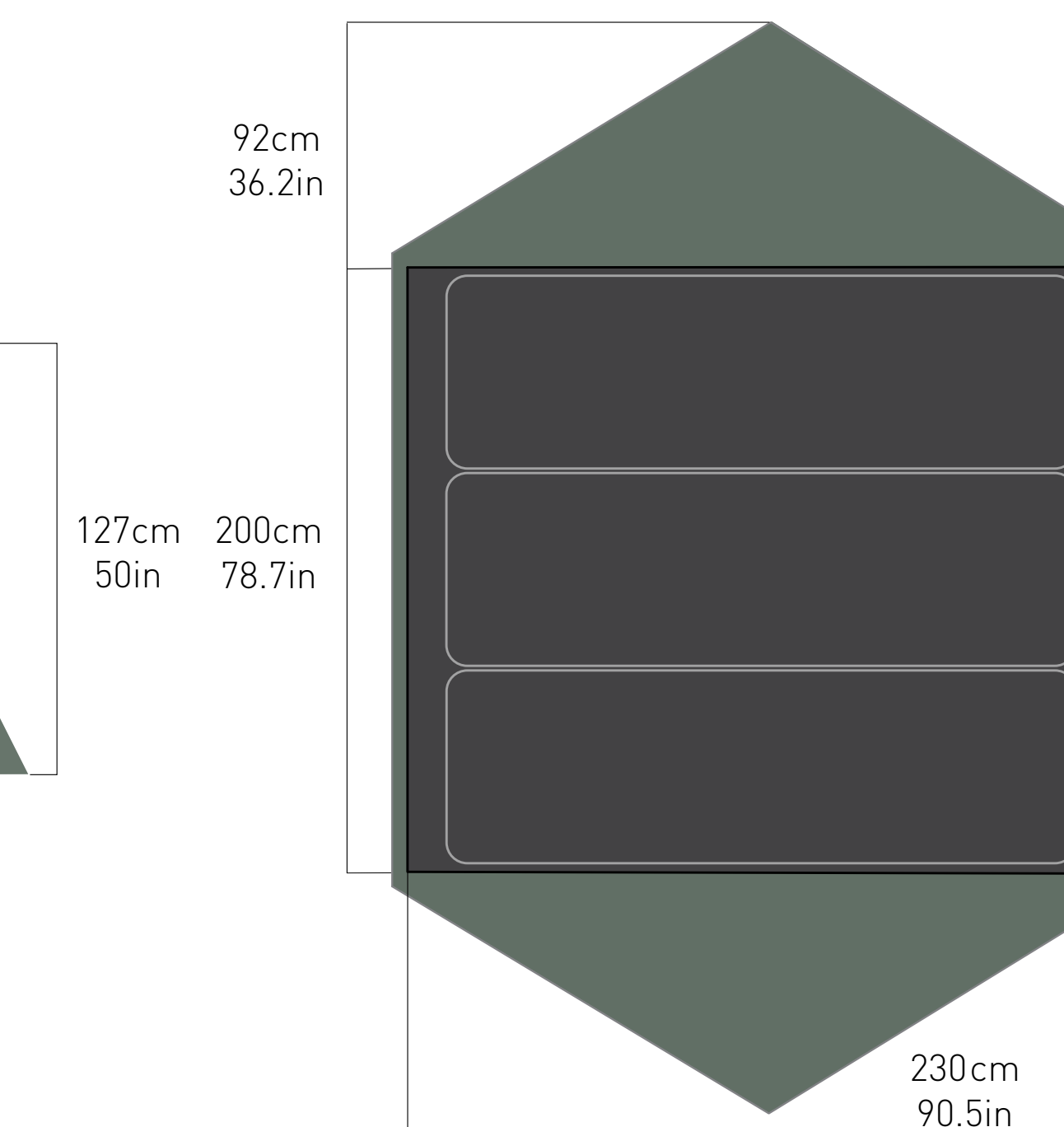
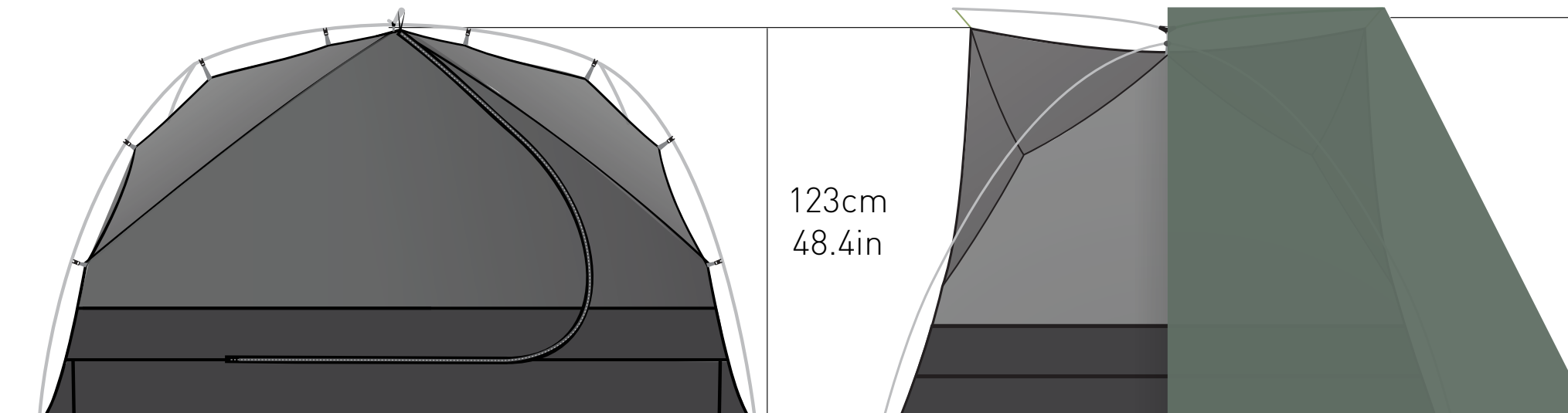

Roomy and spacious with enough space to get changed and move around even with two people side-by-side.



## IKOS TR2

Ultra-lightweight 20D Polyester mesh inner for maximum ventilation and no-see-um insect protection.



## IKOS TR3

Our 68D polyester ripstop fly fabric is coated with durable Polyether Polyurethane (PeU) to allow fully taped waterproof seams and boasts a waterhead of 1800mm. PeU chemistry has excellent hydrolytic stability for long term durability.



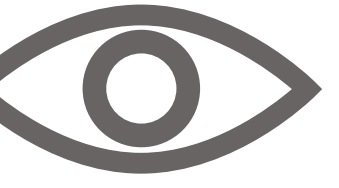

	CODE	INNER CONSTRUCTION	POLE TYPE	PACKED DIMENSIONS	MIN TRAIL WEIGHT	PACKED WEIGHT	COLOUR	RRP
<b>TELOS TR2</b>								
	TELOS TR2	ATS2040-01170409	Mesh / Fabric	DAC Featherlite NSL 8.5mm & 9.0mm Anodised Aluminium Alloy	Ø13 x 48cm	1482g	1657g	
	TELOS TR2 PLUS	ATS2040-01170402	Fabric / Fabric	DAC Featherlite NSL 8.5mm & 9.0mm Anodised Aluminium Alloy	Ø13 x 48cm	1531g	1706g	
	TELOS TR2 BIKEPACK	ATS042051-170401	Mesh / Fabric	DAC Featherlite NSL 8.5mm & 9.0mm Anodised Aluminium Alloy	15 x 22 x 30cm	1507g	1914g	
<b>TELOS TR3</b>								
	TELOS TR3	ATS2040-01180411	Mesh / Fabric	Featherlite NSL 9.6mm & PF 9.5mm Anodised Aluminium Alloy	Ø15 x 49cm	1921g	2118g	
	TELOS TR3 PLUS	ATS2040-02180406	Fabric / Fabric	Featherlite NSL 9.6mm & PF 9.5mm Anodised Aluminium Alloy	Ø15 x 49cm	2127g	2229g	
<b>IKOS TR2 TR3</b>								
	IKOS TR2	ATS043281-172001	Mesh / Fabric	DAC MX poles 9.6mm Anodised Aluminium Alloy	Ø17.5 x 50cm	2154g	2371g	
	IKOS TR3	ATS043281-182002	Mesh / Fabric	DAC MX poles 10.8mm Anodised Aluminium Alloy	Ø20 x 50cm	2940g	3168g	





# TARPS + SHELTERS





### ESCAPIST 15D TARP

Protects two sleepers from the rain when set up close to the ground as an A-Frame—doubles as a tent awning, sun shelter or kitchen area.

#### FEATURES

- Reinforced corners with cord lock and reflective guy lines (which can be adjusted from under the tarp)
- To make a tarp shelter place a trekking pole through the circular bar-tack

SIZES M / L



**15D ULTRA-SIL**



### ESCAPIST ULTRA-MESH INNER TENT

Persistent insects meet their match—and you will barely know it's in your pack.

#### FEATURES

- Siliconeised Nylon tape-seamed tub floor with generous splash skirt and curved zip entrance
- Strong and durable black fine mesh upper for better visibility



**310 HOLES**  
per cm

	CODE	SIZE	DIMENSIONS	COLLAPSED DIMENSIONS	WEIGHT	MATERIALS	RRP
<b>TARPS + SHELTERS</b>							
Escapist 15D Tarp	AESCTARPM	Medium	260 x 200cm	ø8.5 x 19cm	300g	15D Sil/PU coated Nylon, 1,200mm waterhead	
	AESCTARPL	Large	300 x 300cm	ø9 x 23cm	440g		
Escapist Ultra-Mesh Inner Tent	AESCUMBUGTENT		220 x 120 x 100cm	ø10 x 23cm	385g	15D Sil/PU coated Nylon, 1,200mm waterhead, 15D Nylon Mesh	





# TENT ACCESSORIES



# EXPLORE THE RANGE

## TENT ACCESSORIES



FOOTPRINTS



GROUND SHEETS



HANGOUT MODE POLESET



GEAR LOFT



GUY LINES



TENT PEGS



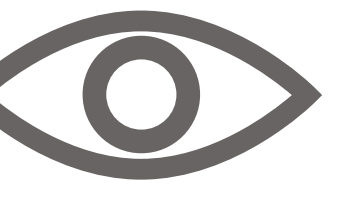

### TENT FOOTPRINTS

The minimalist Lightfoot covers the outline of your tent tub floor while the full coverage Bigfoot extends to include vestibules.

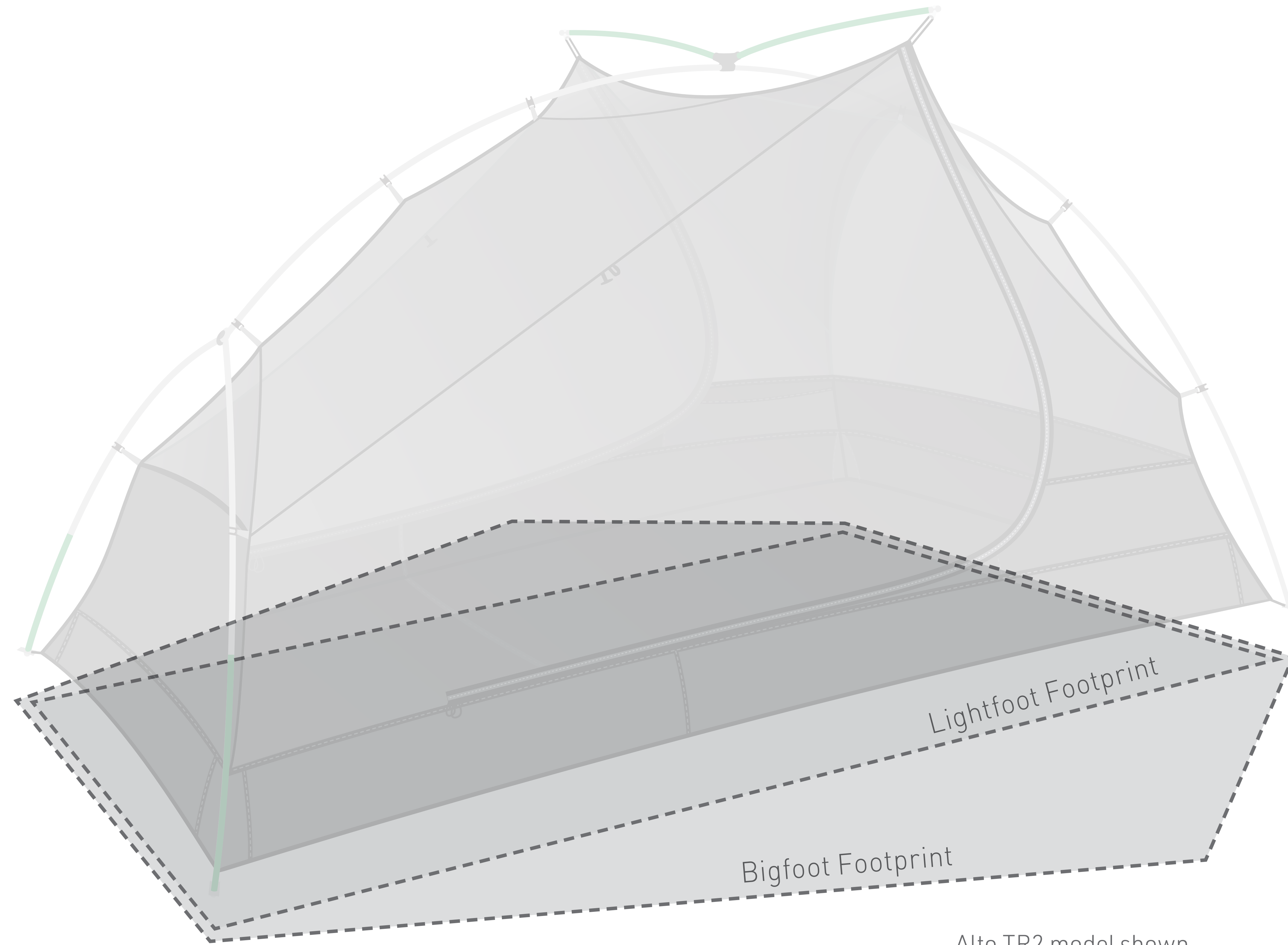

Alto TR2 model shown

Alto TR1

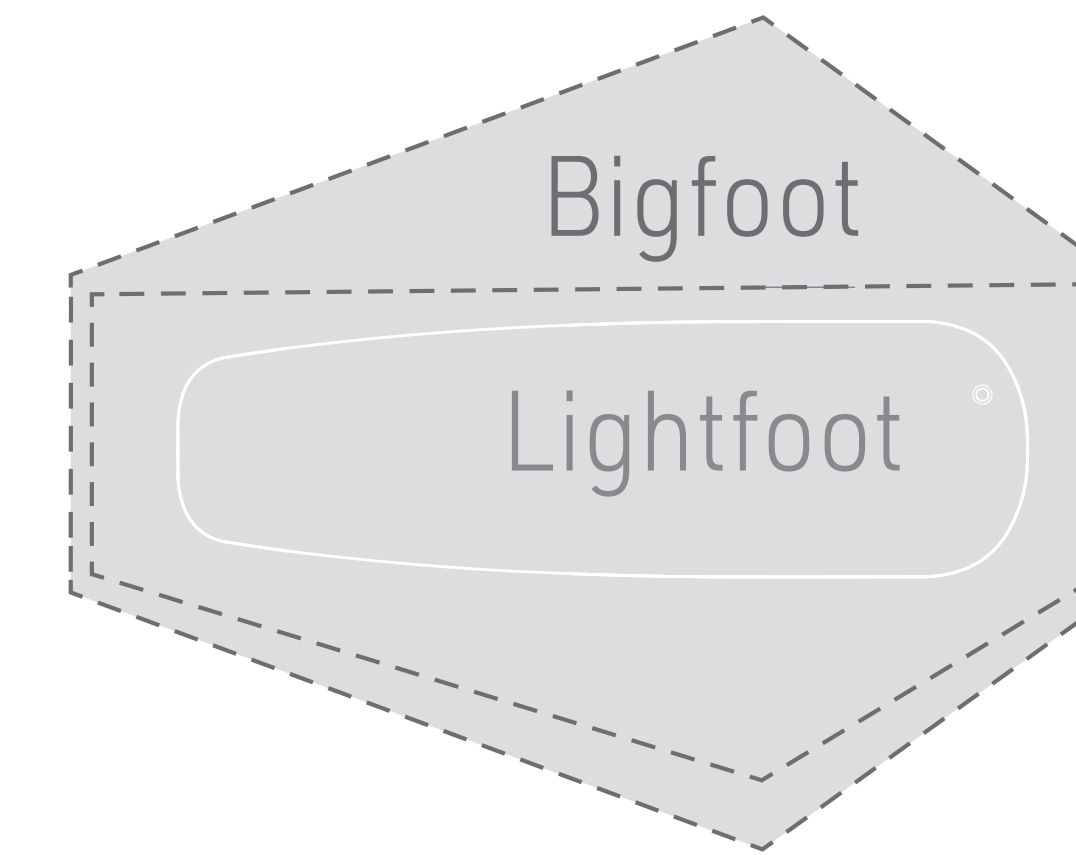

Alto TR2

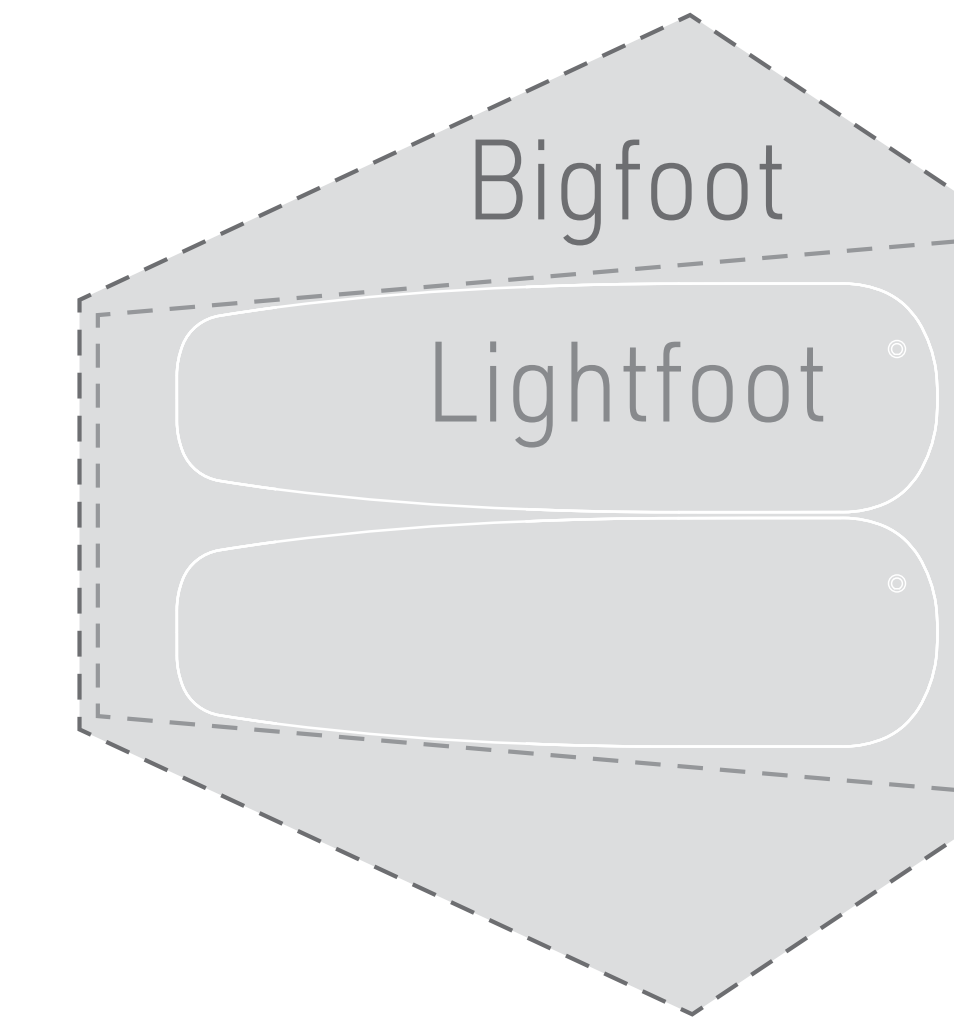

Telos TR2

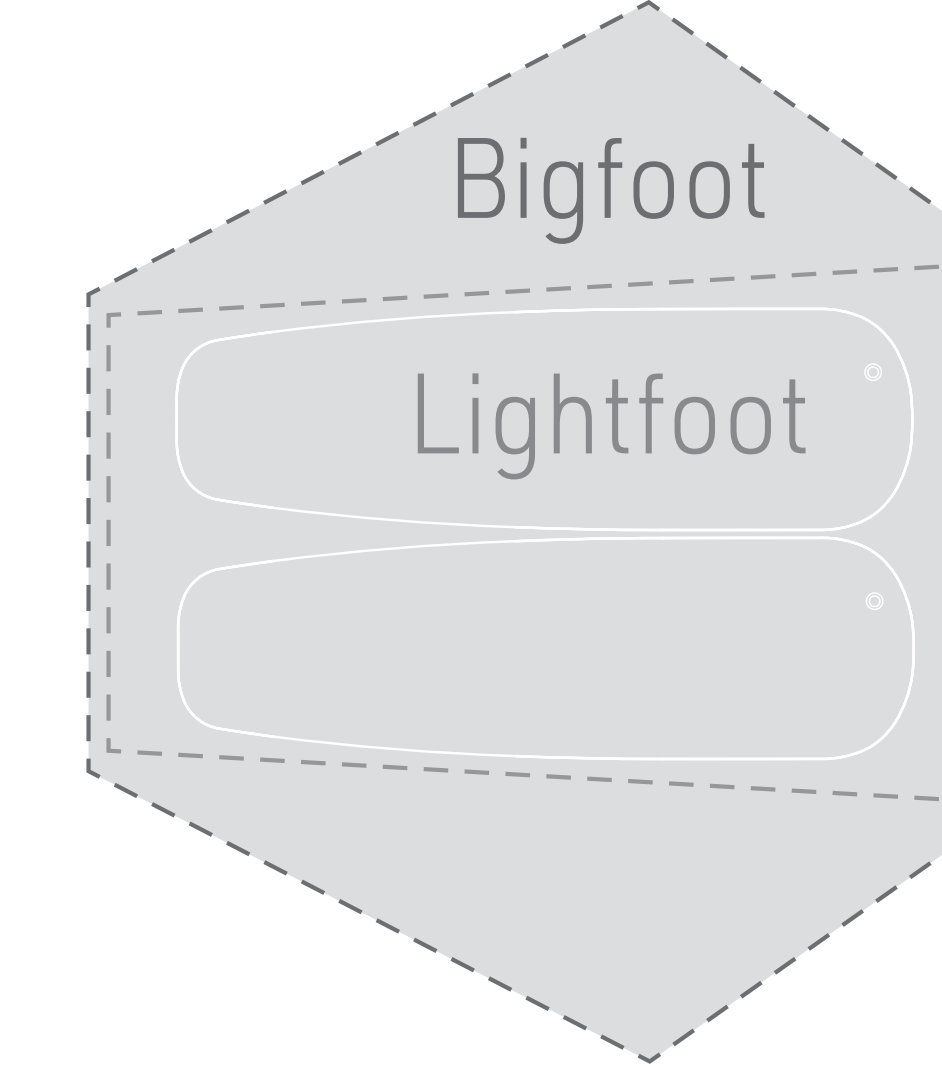

Telos TR3

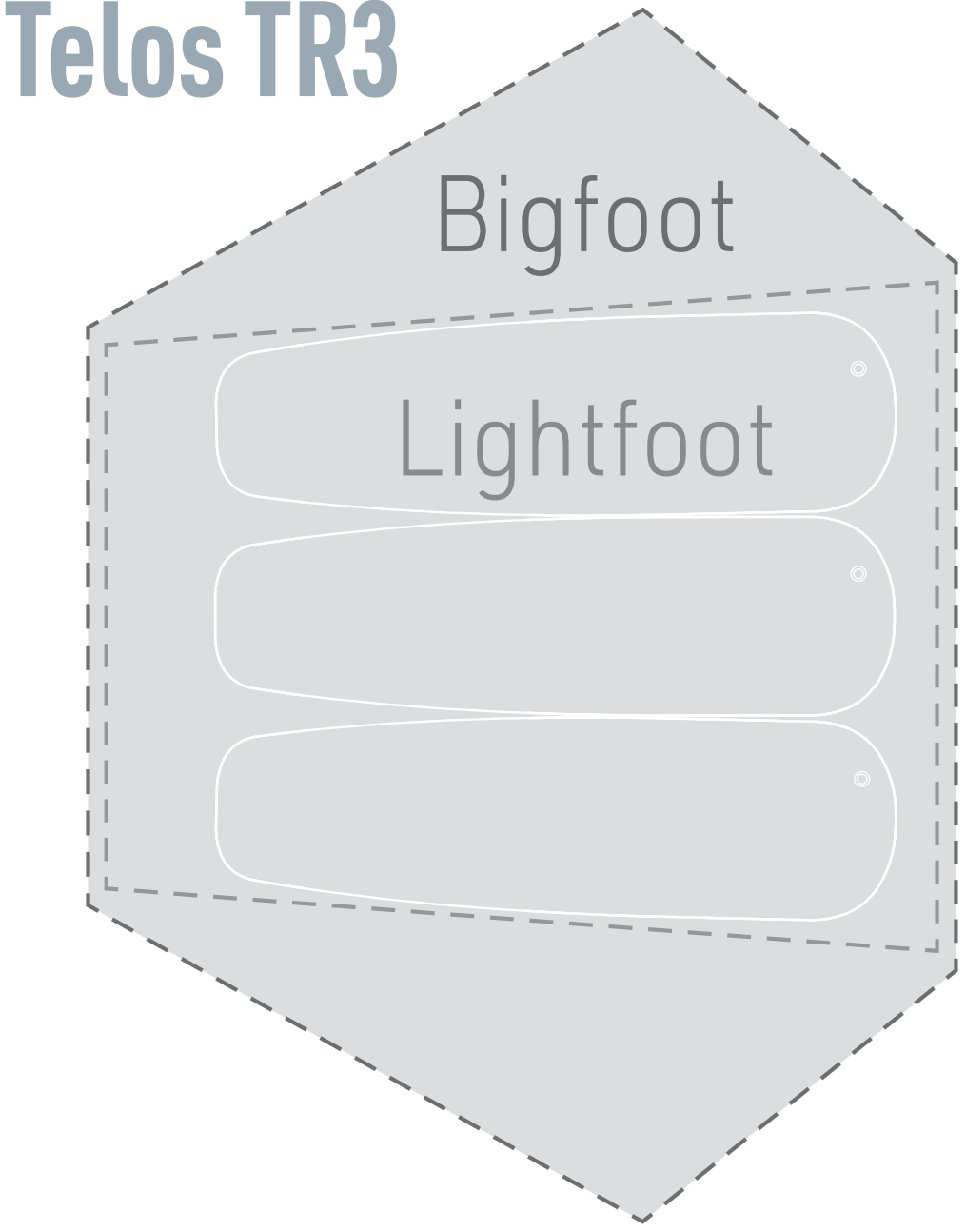

Protect your tent floor from abrasion tears and dirt with our durable and lightweight footprints.



Perfect fit for an easy Fly Only tent set-up



Comes with a lightweight storage pouch



Strong Hypalon attachment points are flexible and secure





### IKOS TR2 / TR3 FOOTPRINT

Protect the IKOS tent floor or a sleeping mat from groundwater, thorns, mud, and dirt with this tough, lightweight and waterproof ground sheet.

#### FEATURES

- Sized to fit under both our IKOS TR2 and IKOS TR3 tents

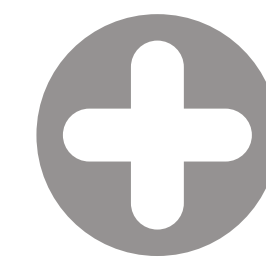

### ESCAPIST GROUND SHEET

Protect your shelter floor or sleeping mat from groundwater, thorns, mud, and dirt with this tough, lightweight and waterproof ground sheet.

#### FEATURES

- Sized to fit under both our Escapist 15D Tarp shelters and our Escapist Ultra-Mesh Bug Tent





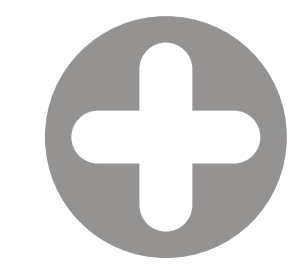

### HANGOUT MODE POLESET

Activate Hangout Mode in your Telos tent with these custom DAC Featherlite NSL poles.

#### FEATURES

- Easy-to-use pole strap to keep the two-pole set bundled together
- Three-segment poles fold away to fit with the main tent pole set inside the Lightbar stuff sack

### GEAR LOFT

Stash gear within easy reach and keep it off the tent floor.

#### FEATURES

- Perfect for clothes when delayering before bed
- Easily attach and detach with quick-connect V-Toggles

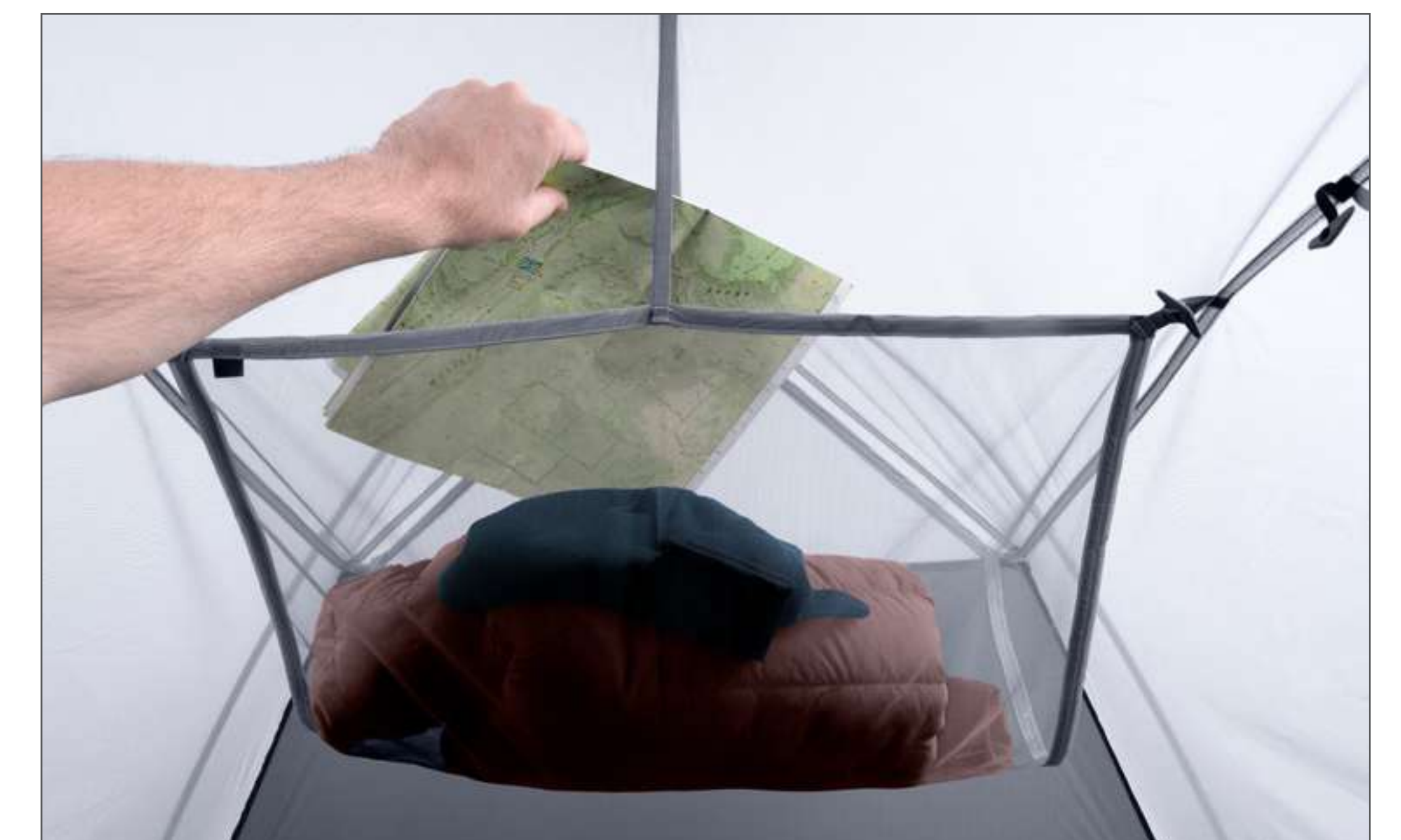



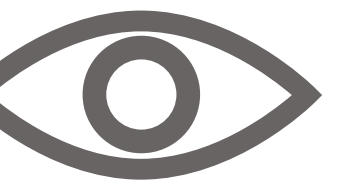

## GROUND CONTROL GUY CORDS

Make it easy to weather the storm with our quick-connect guy cords for tents and shelters.

### FEATURES

- Quick-connect, knot-free V-Toggle attachment for ease of use
- Integrated cord length adjuster—multiple guy cords can also join together for extra length
- Tightly woven, reflective cord resists tangling



## GROUND CONTROL LIGHT PEGS

Strong and ultralight premium 7 series aircraft alloy (7075-T6) tent pegs with a unique TriPoint shape.

### FEATURES

- Rigid TriPoint design maximises grip in varied ground conditions
- Multiple notches keep guy cord low and secure in hard ground
- Reflective pull-cords for easy removal and improved visibility at night



## GROUND CONTROL TENT PEGS

Light and strong three-sided replacement pegs for your tent, tarp or shelter.

### FEATURES

- Reflective cord and luminescent pull loop for peg extraction
- Multi-height guy points to reduce leverage on the peg
- Available as a pack of 8 pegs including Ultra-Sil stuff sack, or a bulk refill pack for individual sale

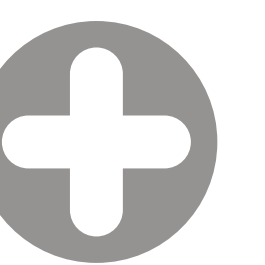



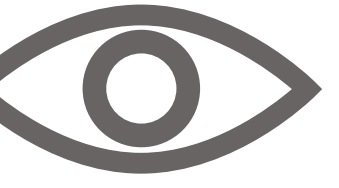

	SUITS TENT	MODEL	CODE	DIMENSIONS	PACKED DIMENSIONS	WEIGHT	MATERIALS	RRP	
<b>TENT ACCESSORIES</b>									
	Alto TR1	Lightfoot	ATS6039-06160502	112 x 225.5cm	14 x 16 x 3cm	171g	68D PU coated Polyester, 1200mm waterhead		
		Bigfoot	ATS6039-05160501	166 x 225.5cm	20 x 16 x 4cm	224g			
	Alto TR2	Lightfoot	ATS6039-06170504	148 x 222cm	14 x 16 x 3cm	237g			
		Bigfoot	ATS6039-05170503	244 x 222cm	20 x 16 x 4cm	350g			
Footprint	Telos TR2	Lightfoot	ATS6040-06170502	144 x 222cm	14 x 16 x 3cm	243g			
		Bigfoot	ATS6040-05170501	266 x 222cm	20 x 16 x 4cm	382g			
	Telos TR3	Lightfoot	ATS6040-06180504	191 x 235cm	14 x 16 x 3cm n	338g			
		Bigfoot	ATS6040-05180503	349 x 235cm	20 x 16 x 4cm	511g			
	Ikos TR2 Footprint 2 Person	n/a	ATS033091-170501	270 x 210cm	20 x 11 x 5cm	TBC		68D Polyester	
	Ikos TR3 Footprint 3 Person	n/a	ATS033091-180502	370 x 220cm	20 x 11 x 5cm	TBC		68D Polyester	
	Escapist Ground Sheet	n/a	AESCGS	220 x 130cm	20 x 11 x 5cm	165g	Lightweight Tyvek®		



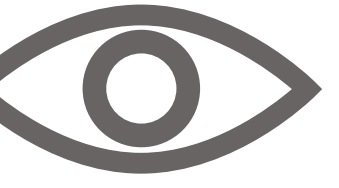

	SUITS TENT	CODE	DIMENSIONS	PACKED DIMENSIONS	WEIGHT	MATERIALS	RRP
<b>TENT ACCESSORIES</b>							
	Telos Hangout Mode Pole Set	ATS0040-00130501	125cm	ø3 x 45cm	135g	DAC Featherlite NSL 8.5mm & 9.0mm Anodised Aluminum	
	Alto TR1	ATS0039-01160501	100 x 39 x 0.5cm		24g		
	Gear Loft	ATS0039-01170502	89 x 56 x 0.5cm	23 x 13 x 2.5cm	28g	15D Polyester Mesh	
	Telos TR2	ATS0040-01170501	72 x 59 x 0.5cm		24g		
	Telos TR3	ATS0040-01180502	68 x 85 x 0.5cm		26g		
	Ground Control Guy Cords	n/a	4 pack	2 x 2.2m & 2 x 1m	18g	UV-resistant Polyester cord	
	Ground Control Light Pegs	n/a	6 pack	1 x 15cm	7g (ea)	7075-T6 Anodised Aluminium Alloy	
	Ground Control Tent Pegs	n/a	8 Pack	1 x 20cm	118g	7075-T6 Anodised Aluminium Alloy	
		APEG	Bulk (x20)		12g (ea)		



# TRAVEL + COMMUTE

EVERY DAY CARRY | BAGS & LUGGAGE | ORGANISATION | TRAVEL ACCESSORIES





# TRAVEL + COMMUTE

Travel broadens the mind.

Smart travel does it in nice, slim bags.

## MODULAR PACKING

Once you've used our garment mesh bags, packing cells or toiletry bags, you'll never look back. And you'll certainly never waste a moment of precious vacation time rummaging in a bag, or mopping up personal care product spills.

## PRODUCTS FOR 24/7 USE ACROSS SEVEN CONTINENTS

The perfect balance of weight, durability and packability, our Everyday Carry products are incredibly light and unbelievably useful.



EVERY DAY CARRY

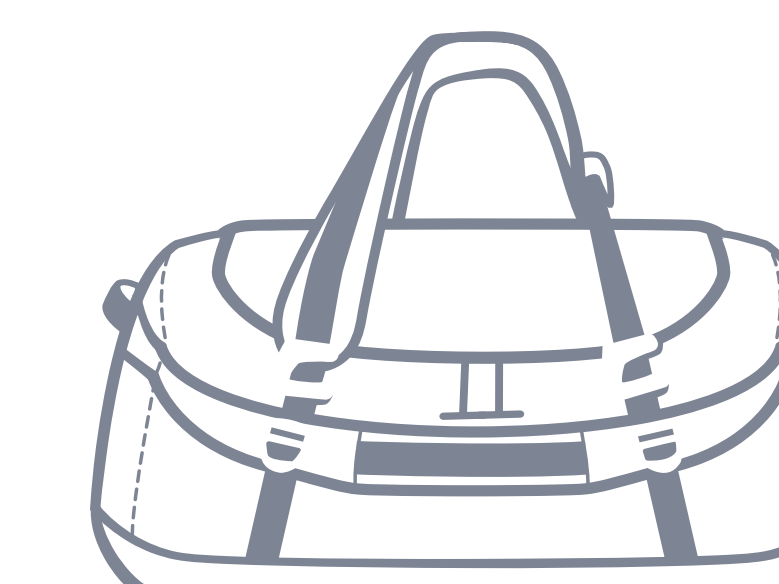

BAGS + LUGGAGE



ORGANISATION

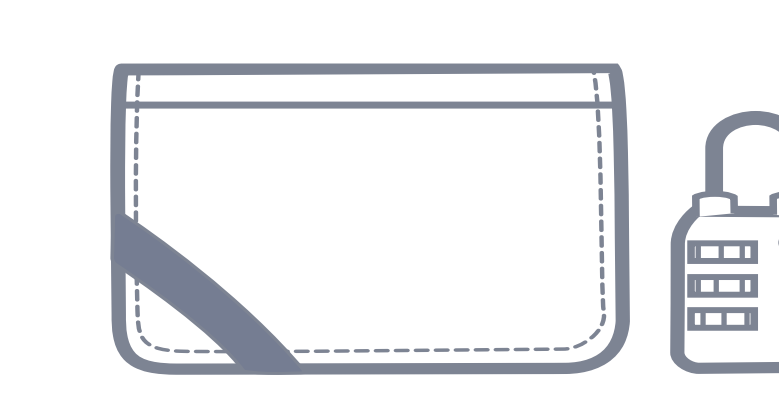

TRAVEL ACCESSORIES







# EVERY DAY CARRY



## EXPLORE THE RANGE

### PACKABLE BAGS



ULTRA-SIL SHOPPING BAG



ULTRA-SIL DAY PACK



ULTRA-SIL DRY DAY PACK

### UMBRELLAS



ULTRA-SIL TREKKING UMBRELLA



POCKET UMBRELLA



# PACKABLE BAGS

The bag to take when you're not taking a bag. We know lightweight better than anyone, and we've stripped our packable bags down to the bare minimum, all without compromising on strength and performance.

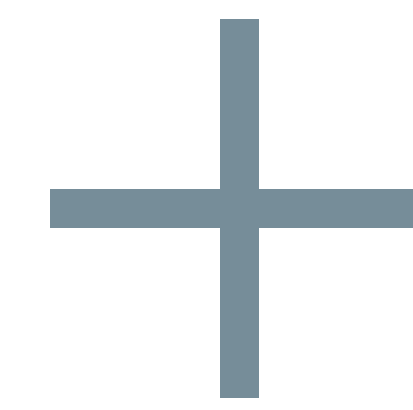

## OUR PACKABLE BAGS FEATURE:

### SMALL

Exceptionally compact packable design.

### EASY TO USE

Siliconeised Nylon fabric for easy packing and water resistance.

### STRONG AND DURABLE

Bar-tacked and reinforced stitching at key stress points.

### SUPER COMPACT

Packs into an attached Ultra-Sil stuff sack.





### ULTRA-SIL SHOPPING BAG

Our reusable Ultra-Sil Shopping Bag can comfortably carry 12 bottles of wine.

COLOURS



**30D ULTRA-SIL** **NON PFC**

**SUSTAINABLE DESIGN**  
 CO NON-PFC WATER REPELLENT FINISH  
 bluesign® APPROVED MAIN BODY FABRIC







### ULTRA-SIL DAY PACK

Our award-winning Ultra-Sil Day Pack is a minimalist must-have that provides surprising versatility and performance for such a small package. With a handy 20 litre capacity, it is equally at home as a summit pack on hiking adventures, as a sightseeing day pack while travelling, or for carrying an impromptu grocery shop while on foot or two wheels.

COLOURS



### ULTRA-SIL DRY DAY PACK

An ultralight daypack that is waterproof and that stows away in its own tiny stuff sack.

FEATURES

22 LITRE CAPACITY

- Elasticised compression lacing system

COLOURS



**30D ULTRA-SIL**

**NON PFC**

**SUSTAINABLE DESIGN**  
 CO NON-PFC WATER REPELLENT FINISH  
 bluesign® APPROVED MAIN BODY FABRIC

**30D ULTRA-SIL**

**NON PFC**

**SUSTAINABLE DESIGN**  
 CO NON-PFC WATER REPELLENT FINISH  
 bluesign® APPROVED MAIN BODY FABRIC





### ULTRA-SIL TREKKING UMBRELLA

Keep dry and shaded on the trail with this compact and lightweight umbrella.

FEATURES

- Large canopy size of 96cm
- UPF 50+ sun protection

COLOURS

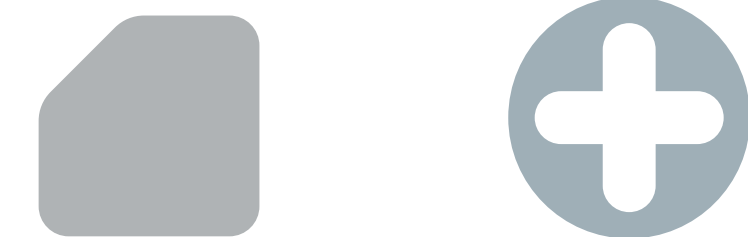

**30 D ULTRA-SIL**



### POCKET UMBRELLA

Be prepared and keep dry with this lightweight and compact mini umbrella.

FEATURES

- Canopy diameter 83cm

COLOURS

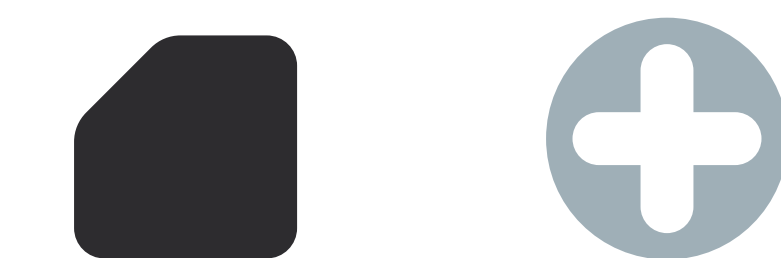



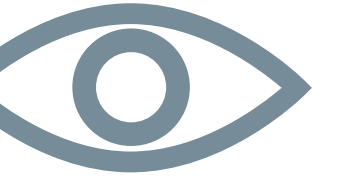

PRODUCT NAME	CODE	VOLUME	WEIGHT	COLOUR	RRP
--------------	------	--------	--------	--------	-----

## LIGHTWEIGHT PACKABLE BAGS

Ultra-Sil Day Pack	ATC012021-06	20L	72g		
Ultra-Sil Dry Day Pack	ATC012051-07	22L	110g		
Ultra-Sil Shopping Bag	ATC012011-07	30L	57g		

PRODUCT NAME	CODE	DIMENSIONS	COLLAPSED DIMENSIONS	WEIGHT	MATERIALS	COLOUR	RRP
--------------	------	------------	----------------------	--------	-----------	--------	-----

## UMBRELLAS

Ultra-Sil Trekking Umbrella	AUMBBK	ø98 x 58cm	ø5.7 x 24cm	280g	CORDURA® Nylon canopy with a water-shedding DWR		
TravellingLight Pocket Umbrella	AUMBMINI	ø84 x 52cm	ø4 x 18.5cm	150g			





# BAGS + LUGGAGE





## DUFFLE BAG

The Sea to Summit Duffel is a fully featured expedition duffel for hauling gear. It was designed to be more versatile, easier to use and more comfortable to carry than any other duffel at base camp.

### FEATURES

- Large lid for easy packing and fast access to gear
- Multi-functional handles provide three versatile carry options
- Dual-zipper is super durable and anti-theft
- High strength hooks allow quick change of handle position

SIZES 45L / 65L / 90L / 130L

COLOURS



PRODUCT NAME	CODE	SIZE	DIMENSIONS	WEIGHT	MATERIALS	COLOUR	RRP
<b>DUFFLE BAGS</b>							
	ADUF45	45L	58 x 29 x 29cm	1650g			
Duffel Bag	ADUF65	65L	66 x 33 x 33cm	1750g	Waterproof tarpaulin laminate, 1000D Nylon base, YKK double #10 zipper		
	ADUF90	90L	74 x 37 x 37cm	2050g			





# ORGANISATION



# EXPLORE THE RANGE

## PACKING ORGANISATION

## TOILETRY CASES



ULTRA-SIL GARMENT MESH BAG



HANGING TOILETRY BAG



CLEAR ZIPTOP POUCH



# PACKING SOLUTIONS

Whether your idea of travel is by plane, boat or car our range of travel accessories will help you organise and separate your clothes, shoes, toiletries and documents without taking up precious luggage space or adding weight.

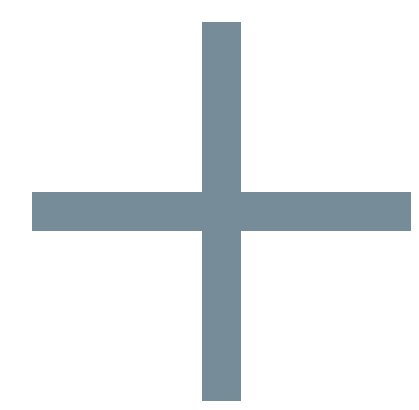

## OUR PACKING ORGANISATION RANGE FEATURES:

### ULTRA-SIL FABRIC

Great for travel as it's water resistant.

### DURABLE ZIPS

with strong grab tags for easy, secure opening and closing.

### INTERNAL POCKETS

### 3D SHAPES

Fit the contours of modern luggage.

**3D ULTRA-SIL**



## ULTRA-SIL GARMENT MESH BAG

Organise your garments, organise your travelling life.

### FEATURES

- Ultra-lightweight, packs flat when empty

SIZES S / M / L

COLOURS





# TOILETRY CASES

Ultra-lightweight and water resistant Ultra-Sil fabric keeps toiletry spills contained while internal zippered mesh pockets ensure that you stay organised—all without adding bulk.

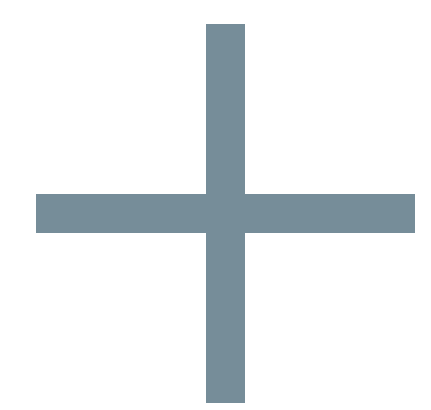

## TOILETRY CASE RANGE FEATURES:

### ULTRA-SIL

Great for travel as it's water resistant.

### DURABLE ZIPS

with strong grab tags for easy, secure opening and closing.

### INTERNAL POCKETS

and dividers for organisation.

### 3D SHAPES

Fit the contours of modern luggage.

**30D** ULTRA-SIL



## ULTRA-SIL HANGING TOILETRY BAG

Hangs in your bathroom, on a tree branch or off your wing mirror for ease of access.

### FEATURES

- Shatterproof detachable mirror included

SIZES S / L

COLOURS







## TPU CLEAR ZIPTOP POUCH KIT

TSA-friendly clear zip top pouch with leak-proof reusable bottles.

### FEATURES

- Welded construction with leak-resistant zipper
- Includes 3 x 100mL and 3 x 50mL Sea to Summit leak-proof bottles

COLOURS

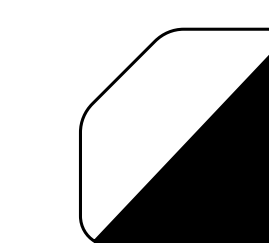

**TSA**   
carry-on compliant

**tpü**



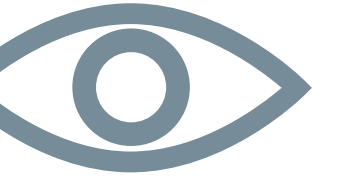

PRODUCT NAME	CODE	SIZE	DIMENSIONS	WEIGHT	MATERIALS	COLOUR	RRP
--------------	------	------	------------	--------	-----------	--------	-----

## PACKING ORGANISATION

Ultra-Sil Garment Mesh Bag Small	ATC022031-04	Small	25 x 19 x 9cm	60g	30D Siliconeised CORDURA®, mesh		
	ATC022031-05	Medium	35 x 25 x 9cm	86g			
	ATC022031-06	Large	40 x 30 x 9cm	110g			

PRODUCT NAME	CODE	SIZE	DIMENSIONS	WEIGHT	MATERIALS	COLOUR	RRP
--------------	------	------	------------	--------	-----------	--------	-----

## TOILETRY CASES

Ultra-Sil Hanging Toiletry Bag	ATC023011-04	Small	40 x 23 x 6cm	80g	30D Ultra-Sil		
	ATC023011-06	Large	52 x 25 x 8cm	114g			
TPU Clear Ziptop Pouch Kit	ATLTPUCZTP		20 x 11 x 4.5cm	110g	TPU film, water-resistant zipper, PE bottles		





# TRAVEL ACCESSORIES



## EXPLORE THE RANGE

### TRAVEL SECURITY



RFID TRAVEL WALLETS

### TRAVEL COMFORT



EYE SHADES





## NECK POUCH RFID

Keep your valuables close and your credit cards safe from digital skimmers with RFID-protection.

### FEATURES

- Adjustable and comfortable webbing neck strap
- Small: compact passport size featuring two pockets

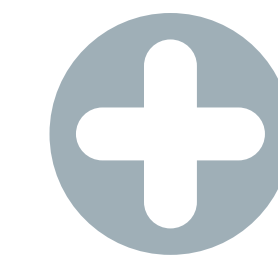

## NECK WALLET RFID

RFID proof neck wallet for organisation and security.

### FEATURES

- Five pockets
- Soft, comfortable webbing neck strap

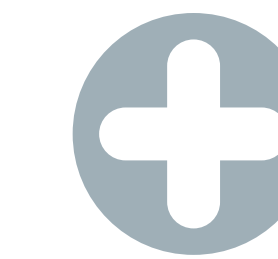

## TRAVEL WALLET RFID

A lightweight, RFID-proof way to keep your travel life sorted.

### FEATURES

- Small: Four credit card slots and two separated bank note sleeves
- Medium: Seven credit card slots, two sleeves, pen holder, zippered coin pouch and an external pocket for boarding pass or itinerary—also fits a passport
- Large: Eight credit card slots, two large sleeves, pen holder, zippered coin pouch and an external pocket for boarding passes.

SIZES

S / M / L

COLOURS



## CARD HOLDER RFID

Slim-profile card holder for protecting your information from digital skimmers.

### FEATURES

- Four internal card sleeves





## TRAVEL COMFORT



## EYE SHADE

Our TravellingLight EyeShade is ideal for airplane travel, daytime napping or when you're lucky enough to experience the midnight sun.

### FEATURES

- Delicate, contoured microfibre lining for sleeping comfort
- Nose baffle and easy to adjust strap ensure a perfect fit and light-free sleep
- Washable and reusable
- Set of ear plugs included

COLOURS

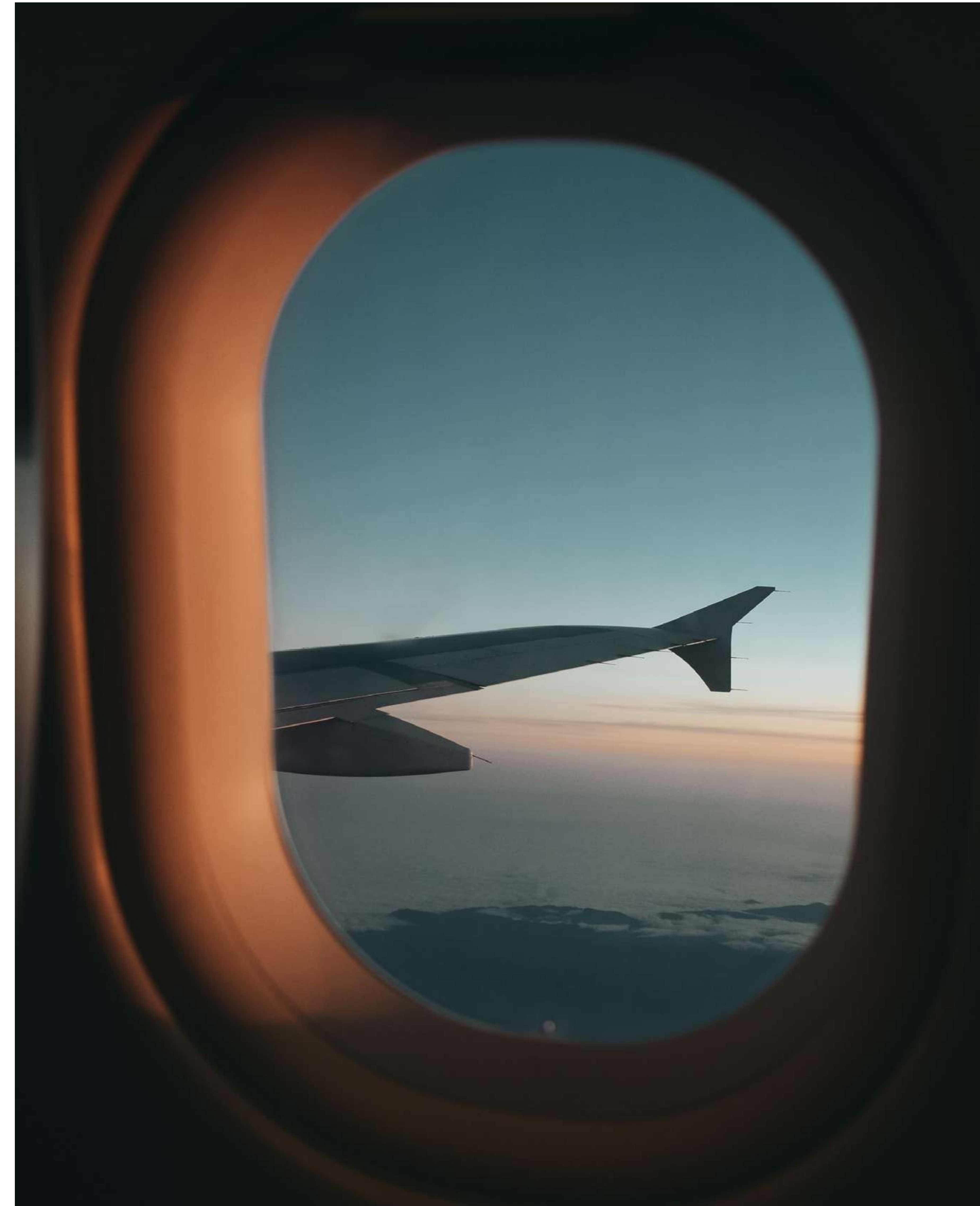



PRODUCT NAME	CODE	SIZE	DIMENSIONS	WEIGHT	MATERIALS	COLOUR	RRP
<b>TRAVEL SECURITY - RFID</b>							

	ATC033061-04	Small	11 x 9 x 2cm	56g			
Ultra-Sil Wallet RFID	ATC033061-05	Medium	17.5 x 10.5 x 2cm	93g	30D siliconeised CORDURA®, copper-nickel film		
	ATC033061-06	Large	23 x 11 x 2cm	112g			
Ultra-Sil Card Holder RFID	ATC033061-13		9.5 x 7 x 0.5cm	14g	210D Nylon, copper-nickel film		
Ultra-Sil Neck Pouch RFID	ATC033071-04	Small	14.5 x 12.5 x 3cm	20g	30D siliconeised CORDURA®, soft 3D mesh, copper-nickel film		
Ultra-Sil Neck Wallet RFID	ATC033071-05		21 x 13.5 x 1.5cm	40g	30D siliconeised CORDURA®, soft 3D mesh, copper-nickel film		

PRODUCT NAME	CODE	SIZE	DIMENSIONS	WEIGHT	MATERIALS	COLOUR	RRP
<b>TRAVEL COMFORT</b>							

Ultra-Sil Eye Shade	ATC032011-05		19.5 x 8cm	23g	Contoured microfibre lining		
---------------------	--------------	--	------------	-----	-----------------------------	--	--



A woman wearing a tan beanie and a green jacket is sitting on a rock, looking at a child who is also sitting on the rock. The child is wearing a blue jacket and has long blonde hair. In the foreground, there is a red first aid kit with a white cross and the text "FIRST AID" on it. The background shows a vast, open landscape with mountains in the distance.

# CARE + PROTECTION

TOWELS | PERSONAL CARE | UTILITY & CONVENIENCE | GAITERS | INSECT PROTECTION | PACK & RAIN PROTECTION



# CARE + PROTECTION

Small things that make a big difference

## TOWELS

Absorbent, packable and fast drying, our towels are available in a range of sizes making them perfect for all adventures.

## PERSONAL CARE

Whether it's cleaning wipes, liquid soaps, sanitisers, pocket laundry wash, shampoo, body wash or insect protection, we have you, quite literally, covered!



TOWELS



PERSONAL CARE

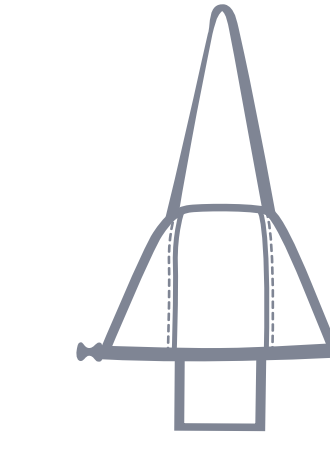

UTILITY + CONVENIENCE

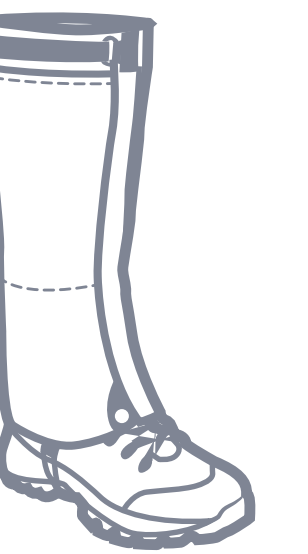

GAITERS

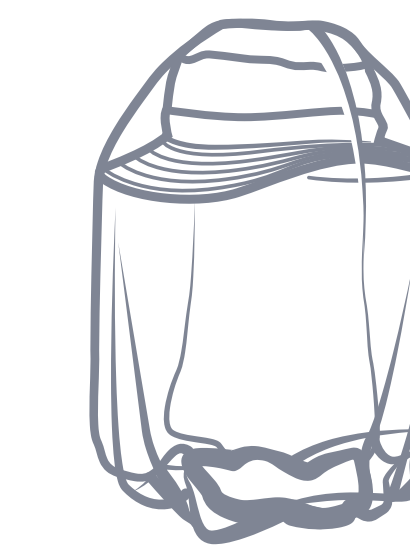

INSECT PROTECTION CLOTHING

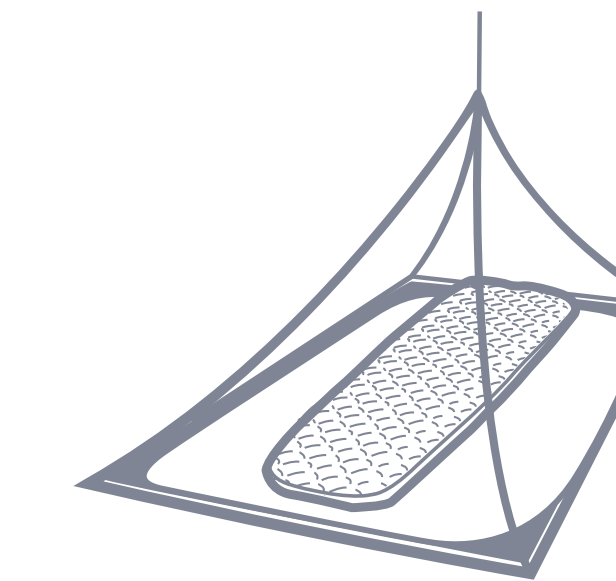

INSECT PROTECTION SHELTERS



PACK + RAIN PROTECTION







# TOWELS THAT TRAVEL



# EXPLORE THE RANGE

## LIGHTWEIGHT

## DELUXE



AIRLITE TOWEL



POCKET TOWEL



DRYLITE TOWEL



TEK TOWEL

**DRY+**



XXS

XS

S

M

L

XL

XXL

XXL

XXL

Drylite only



## DRYLITE TOWEL

The perfect hostel travel towel—compact, super soft, absorbent and fast-drying.

### FEATURES

- Suede woven fabric reduces weight and speeds up drying time, while still giving a soft hand feel.
- Remarkably absorbent and fast-drying
- Very packable—it's lighter and more compact than our Tek Towel

SIZES XS / S / M / L / XL / XXL

COLOURS

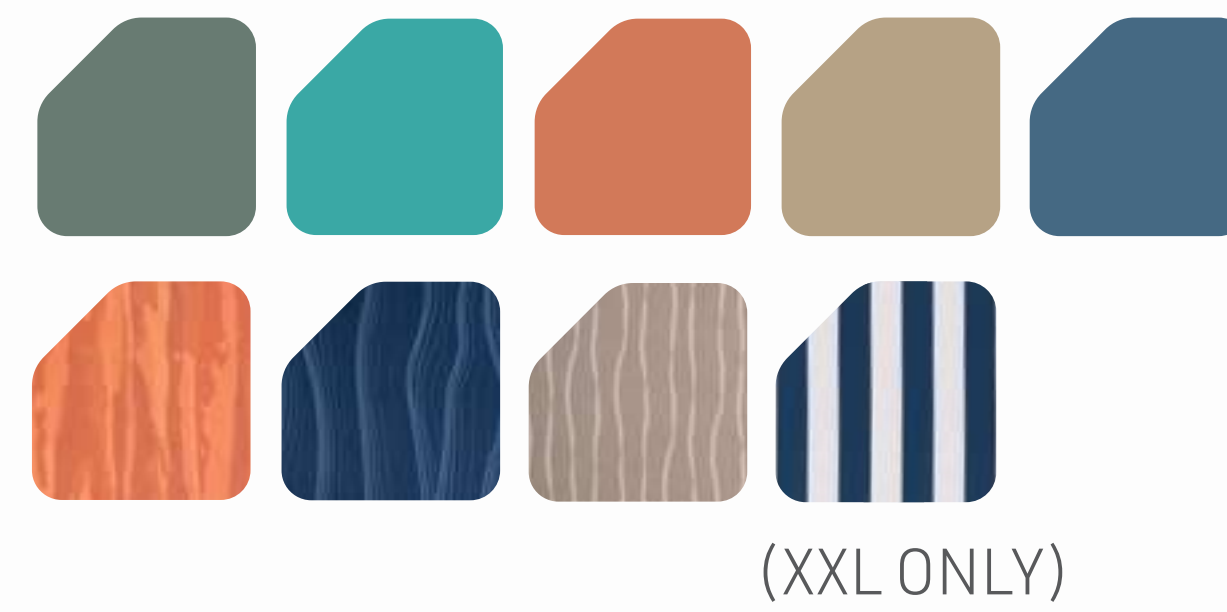

(XXL ONLY)



**SUSTAINABLE DESIGN**  
80% RECYCLED POLYESTER



## COLOURS + PATTERNS

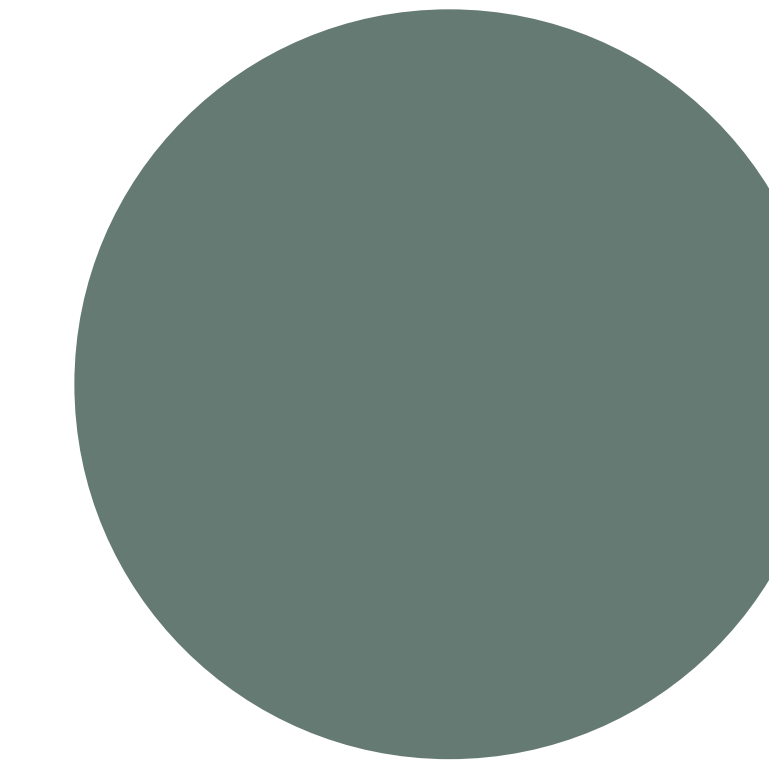

SAGE

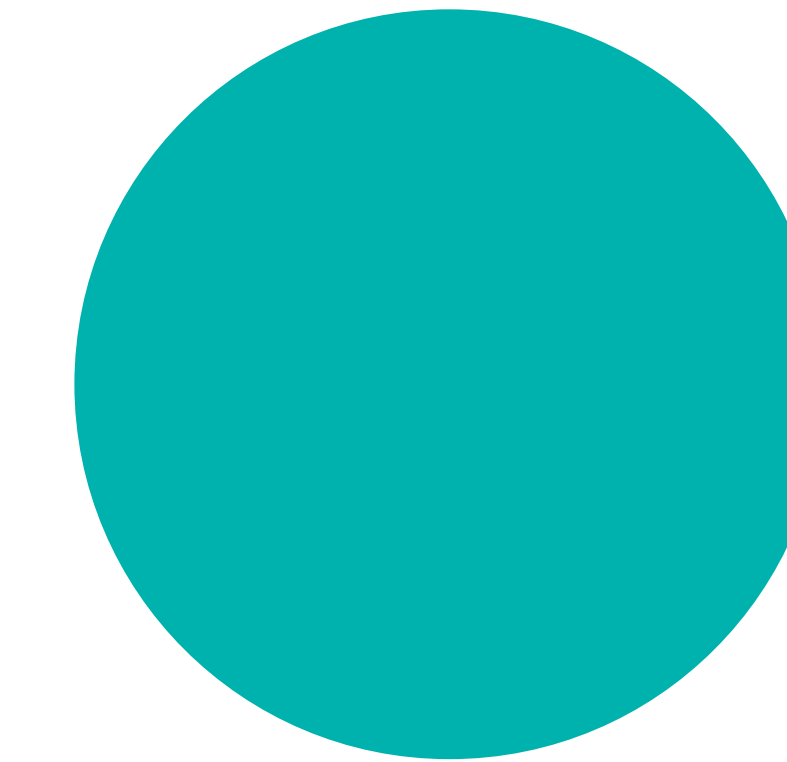

BALTIC

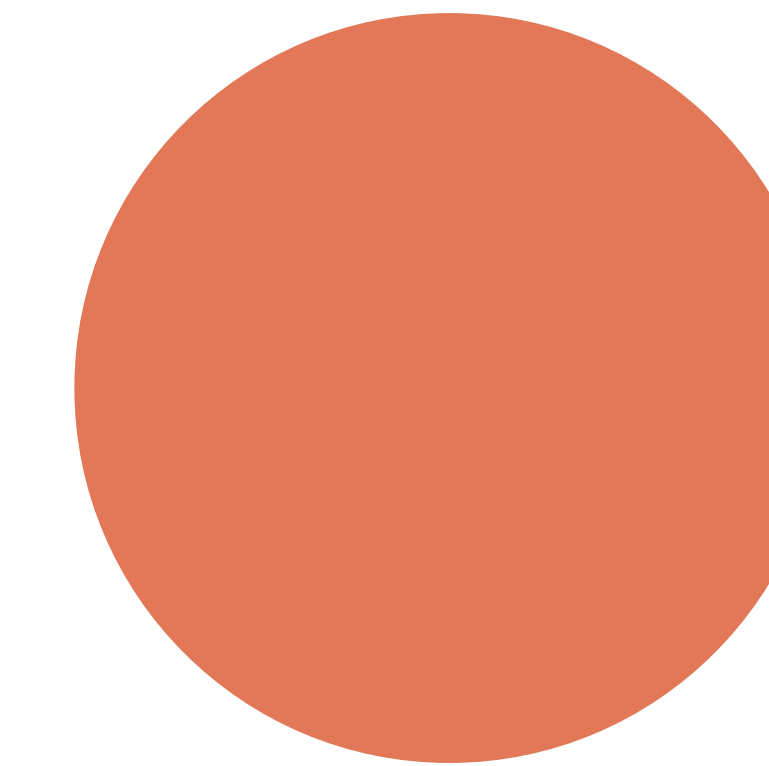

OUTBACK

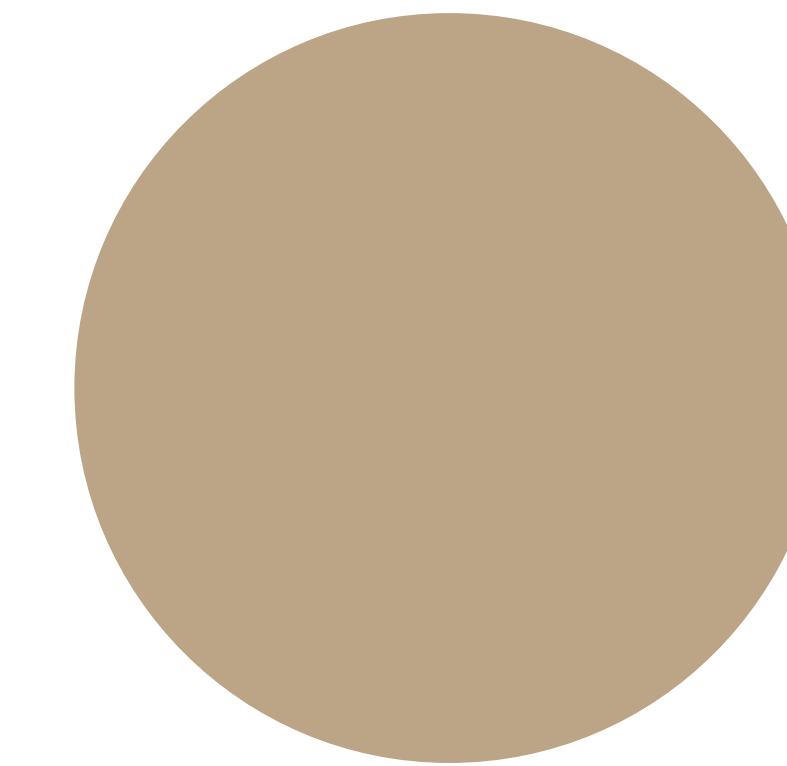

DESERT

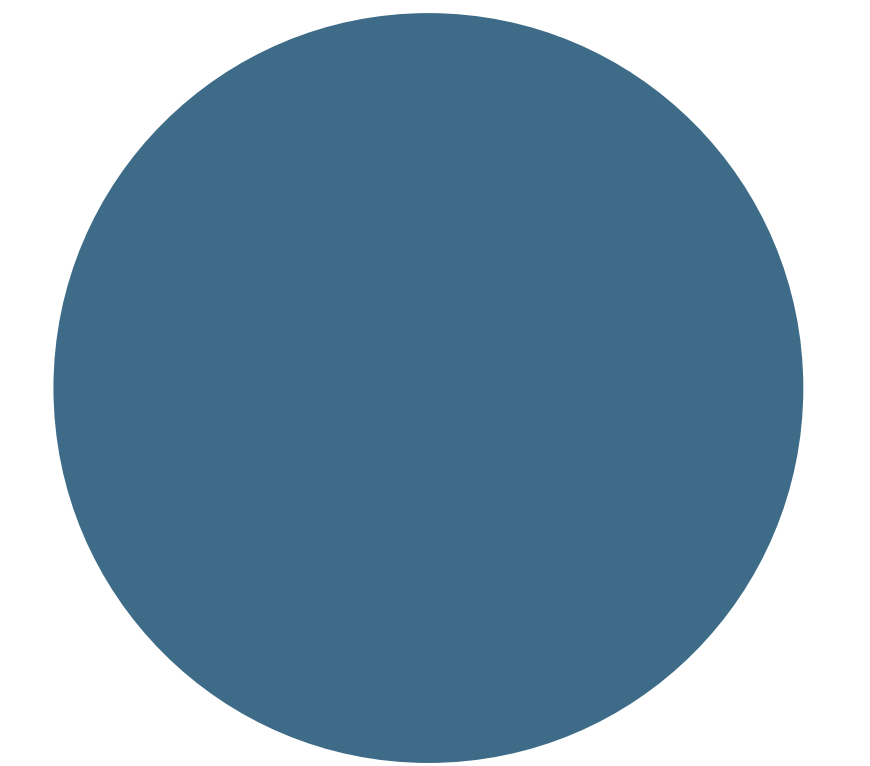

MOONLIGHT

### PATTERNS AVAILABLE IN DRYLITE TOWELS



ATLANTIC WAVE



OUTBACK SUNSET



DESERT WIND



BEACH BLUE





## AIRLITE TOWEL

Lightweight, super compact and exceptionally fast drying, our minimalist Airlite Towel won't slow you down.

### FEATURES

- 50% lighter than our Pocket Towel
- Perfect for sweat management when on the trail or during exercise.



SIZES XXS / S / M / L



## TEK TOWEL

Super absorbent, quick drying towel with that at-home terrycloth feel.

### FEATURES

- A classic terry towel knit fabric creates a soft, plush towel that can absorb over six times its own weight in water.



SIZES XS / S / M / L / XL



## POCKET TOWEL

Travel with one and you're home and dry in a jiffy.

### FEATURES

- Absorbs up to three times its own weight in water.



SIZES XS / S / M / L / XL







PRODUCT NAME	CODE	SIZE	DIMENSIONS	WEIGHT	STORAGE	MATERIALS	COLOUR	RRP
<b>LIGHTWEIGHT TOWELS</b>								
Drylite Towel	ACP071031-03	XS	60 x 30cm	37g	Mesh Faced Storage Pouch with a hook and loop closure	Recycled Polyester - 80% Polyamide-20%		
	ACP071031-04	Small	80 x 40cm	62g				
	ACP071031-05	Medium	100 x 50cm	100g				
	ACP071031-06	Large	120 x 60cm	145g				
	ACP071031-07	XL	150 x 75cm	230g				
	ACP071031-08	XXL	75 x 150cm	495g				
Airlite Towel	ACP071011-04	Small	80 x 40cm	30g	Stuff Sack with Drawcord Closure	Recycled Polyester - 85% Polyamide - 15%		
	ACP071011-05	Medium	100 x 50cm	47g				
	ACP071011-06	Large	120 x 60cm	67g				
Pocket Towel	ACP071051-04	Small	80 x 40cm	58g	EVA case with zipper closure	Recycled Polyester - 100%		
	ACP071051-05	Medium	100 x 50cm	80g				
	ACP071051-06	Large	120 x 60cm	110g				
	ACP071051-07	XLarge	150 x 75cm	175g				
<b>DELUXE TOWELS</b>								
Tek Towel	ACP072011-03	XS	60 x 30cm	80g	EVA case with zipper closure	Recycled Polyester - 80% Polyamide-20%		
	ACP072011-04	Small	80 x 40cm	120g				
	ACP072011-05	Medium	100 x 50cm	200g				
	ACP072011-06	Large	120 x 60cm	285g				
	ACP072011-07	XL	150 x 75cm	445g				







# PERSONAL CARE



## EXPLORE THE RANGE

CLEANING WIPES	LIQUID SOAPS	PAPER SOAPS
 <p>SEAT@SUMMIT <b>WILDERNESS WIPES</b> 8 WIPES 20 x 30cm 8 x 12in</p> <ul style="list-style-type: none"><li>• Cleans &amp; refreshes</li><li>• Soothes &amp; moisturises skin</li><li>• Alcohol free</li><li>• PH balanced for skin</li></ul> <p>Aloe vera Vitamin E</p> <p>Made with biodegradable 100% viscose fibre</p>	 <p>SEAT@SUMMIT <b>WILDERNESS WASH</b> MULTI-PURPOSE OUTDOORS WASH</p> <p>Bodywash Shampoo Dish washing detergent Clothes detergent</p> <p>BIODEGRADABLE CONCENTRATE</p> <p>TSAO 100ml carry-on compliant 3.3fl.oz e</p>	 <p>SEAT@SUMMIT <b>WILDERNESS WASH POCKET SOAP</b> 50 LEAVES</p>





## WILDERNESS WIPES

Wilderness Wipes will clean and refresh you when a shower, or even just water, isn't a possibility. The extra thick viscose non-woven fibre is soft and gentle on your skin, pH balanced and readily compostable after use.

### FEATURES

- Resealable packet

SIZES COMPACT / XL







## WILDERNESS WASH

Our super-concentrated Wilderness Wash goes a long way—it's gentle on fabrics and skin but effective on dishes and laundry stains.

### FEATURES

- Super-concentrated biodegradable formula
- Tough bottle with lid insert and secure cap, so it will not leak in your pack or bag
- Safe for personal use, pots, pans, clothes and outdoor gear

SIZES 50ML / 100ML / 250ML



LEAVE NO TRACE

TSA carry-on compliant

## TREK AND TRAVEL POCKET SOAPS

These palm-sized pocket soaps will spruce up everything from hair, to body, to clothes.

### FEATURES

- Biodegradable and Environmentally friendly

SIZES 50 LEAVES



## TREK AND TRAVEL LIQUID SOAPS

Fitting easily into cabin baggage or an expedition pack, our Trek & Travel Liquid Soaps will spruce up everything from hair and body to clothes. The made-to-travel, leak-proof bottle is TSA carry-on compliant and the biodegradable formula is environmentally friendly.

### FEATURES

- Ideal for travelling and camping
- Concentrated formula

SIZES 100ML



## WILDERNESS WASH POCKET SOAP

Multi-purpose outdoors dry leaf wash—leak-free convenience anywhere.

### FEATURES

- Fragrance-free and biodegradable

SIZES 50 LEAVES





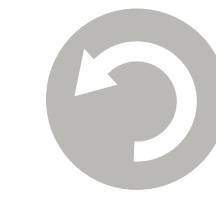

PRODUCT NAME	CODE	SIZE	DIMENSIONS	WEIGHT	MATERIALS	RRP
--------------	------	------	------------	--------	-----------	-----

**CLEANING WIPES**

Wilderness Wipes	AWWC	Compact 12 pack	20 x 16cm	93g	Refer to the ingredients list on packaging	
	AHY4192-00121002	Compact 36 pack		292g		
	AWWXL	XLarge 8 pack	30 x 20cm	122g		

PRODUCT NAME	CODE	SIZE	DIMENSIONS	WEIGHT	MATERIALS	RRP
--------------	------	------	------------	--------	-----------	-----

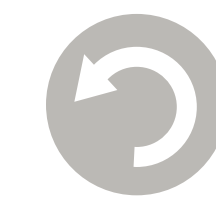
**LIQUID SOAPS**

Wilderness Wash	AHY4029-00121003	50ml	11 x 4.5 x 2.5cm	63g	Refer to the ingredients list on packaging	
	AHY4029-00121004	100ml	11 x 6 x 2.5cm	115g		
	AWW250	250ml	14 x 8 x 4cm	295g		

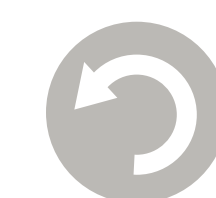

Trek & Travel Liquid Body Wash	ACP063021-041401					
Trek & Travel Liquid Conditioning Shampoo	ACP063041-041402	100ml	11 x 6 x 2.5cm	115g	Refer to the ingredients list on packaging	
Trek & Travel Liquid Laundry Wash	ACP063051-041403					

PRODUCT NAME	CODE	SIZE	DIMENSIONS	WEIGHT	MATERIALS	RRP
--------------	------	------	------------	--------	-----------	-----

**PAPER SOAPS**

Trek & Travel Poz	ATTPBW					
Trek & Travel Pocket Conditioning Shampoo	ATTPCS	50 leaves	6.5 x 4.5 x 1.5cm	14g	Refer to the ingredients list on packaging	
Trek & Travel Pocket Hand Wash	ATTPHW					
Trek & Travel Pocket Laundry Wash	ATTPLW					

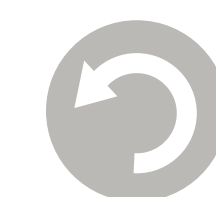

Wilderness Wash Pocket Soap	APSOAP	50 leaves	6.5 x 4.5 x 1.5cm	14g	Refer to the ingredients list on packaging	
-----------------------------	--------	-----------	-------------------	-----	--	--





# UTILITY + CONVENIENCE



# EXPLORE THE RANGE

## WASH UP SOLUTIONS



CLOTHESLINE



POCKET SHOWER

## LEAVE NO WASTE



POCKET TROWEL ALLOY



POCKET TROWEL NYLON 66



ULTRA-SIL OUTHOUSE





## THE CLOTHESLINE

Quick and easy to set-up no stretch, no peg, adjustable length clothesline.

### FEATURES

- Clothesline measures 3.5 metres
- Dual cord with beads holds garments in place, even in the wind



## POCKET SHOWER

Enjoy a well-earned eight minute shower at the end of a long sweaty day in the outdoors.

### FEATURES

- Contoured shower head provides generous and even spray dispersion
- Simple and easy-to-use twist mechanism for turning on/off and for flow adjustment



**70D WATERPROOF FABRIC**

	CODE	SIZE	WEIGHT	MATERIALS	RRP
<b>WASH UP SOLUTIONS</b>					
The Clothesline	ACLOTH	350cm	25g	Polyester cord, neoprene pouch	
Pocket Shower	APSHOWER		120g	70D PU-coated Nylon	





### POCKET TROWEL ALLOY

Our super strong Alloy Pocket Trowel is a durable, lightweight and compact carry-anywhere trekking trowel.

#### FEATURES

- Storage space in handle for a lighter or toilet paper



### POCKET TROWEL NYLON 66

Minimise your backcountry impact with this compact and lightweight camping trowel.

#### FEATURES

- Storage space in handle for lighter or toilet paper
- Withstands extremely cold temperatures



### ULTRA-SIL OUTHOUSE

There's nothing more useless than wet toilet paper—keep yours dry and accessible.

#### FEATURES

- Toilet paper is suspended inside by a stiffening rod that allows the paper to dispense smoothly
- Accommodates full size toilet roll



**30D ULTRA-SIL**

	CODE	DIMENSIONS	WEIGHT	MATERIALS	RRP
<b>LEAVE NO WASTE</b>					
Pocket Trowel Alloy	APTROWEL	24.5 x 6.5 x 3cm	100g	Hard-anodised alloy blade, anodised alloy shaft	
Pocket Trowel Nylon 66	ASTOOL	25 x 6.5 x 3cm	87g	Glass-reinforced Nylon 66	
Ultra-Sil Outhouse	AOH		50g	30D Nylon	





# GAITERS



# EXPLORE THE RANGE

GAITERS					ANKLE GAITERS		ACCESSORIES
ALPINE EVENT	QUAGMIRE EVENT	QUAGMIRE CANVAS	OVERLAND	GRASSHOPPER	SPINIFEX	TUMBLEWEED	REPLACEMENT STRAPS

EUR	37	38	39	40	41	42	43	44	45	46	47						
UK	4	4.5	5	5.5	6	6.5	7	7.5	8	8.5	9	9.5	10	10.5	11	11.5	12
US	5	5.5	6	6.5	7	7.5	8	8.5	9	9.5	10	10.5	11	11.5	12	12.5	13
GAITER SIZE	SMALL					MEDIUM			LARGE			X-LARGE					





# GAITERS

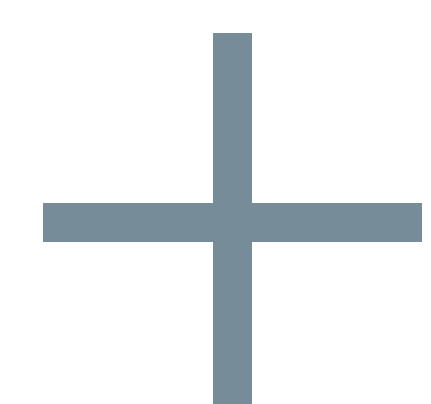

## GAITERS FEATURE:

### FRONT OPENING

Hook-and loop adjustable front opening gives fantastic fit, easy access and shin protection.

### LACE HOOK

Made with 316 grade stainless steel.

### REPLACEABLE STRAP/CORD

Removable and replaceable underfoot strap or cord secures the gaiter around the instep.

### NON-PFC

All fabrics use a CO DWR which is non-PFC.



## ALPINE GAITERS

Trimmed down for speed and lightweight appeal.

SIZES S / M / L / XL

**eVent**  
WATERPROOF



## QUAGMIRE EVENT® GAITERS

Breathable eVent® panels and shin-protecting front opening—the perfect all-season backcountry gaiter.

SIZES S / M / L / XL

**eVent**  
WATERPROOF







### QUAGMIRE CANVAS GAITERS

Robust, comfortable and reliable lower leg protection in even the harshest environments.

SIZES S / M / L / XL



### OVERLAND GAITERS

Overland gaiters are perfect for their namesake Tasmanian track and adventures beyond.

SIZES S / M / L / XL



### GRASSHOPPER GAITERS

Our Grasshopper Gaiter is a straightforward, great value-for-money choice that are robust, easy to put on and easily adjusted.

SIZES S/M L/XL





## SPINIFEX ANKLE GAITERS

This heavy-duty, minimalist gaiter will guard your socks and ankles from stones, sticks, seeds and sand.

### FEATURES

- Available in 450D Polyester or 8oz Canvas

SIZES ONE SIZE



## TUMBLEWEED ANKLE GAITERS

The Tumbleweed is designed for use with adventure sport shoes to keep mud, sand, stones and seeds out. Regardless of whether you're running Tasmania's Overland Track in a day, mowing the lawn or spreading mulch in the garden, these gaiters are perfect.

SIZES S/M L/XL



## GAITER STRAPS REPLACEMENT PAIR

Our replacement gaiter straps are made of super hard-wearing, pressure injected, high density webbing.







	CODE	SIZE	TO FIT BOOT SIZE	WEIGHT	MATERIALS	RRP
<b>KNEE GAITERS</b>						
Alpine Gaiters	ACP012042-040101	Small	37-40	250g	Upper: eVent® fabric Lower: 1000D Nylon	
	ACP012042-050102	Medium	39-42	265g		
	ACP012042-060103	Large	41-45	280g		
	ACP012042-070104	XL	43-47	295g		
Quagmire eVent® Gaiters	ACP012052-040101	Small	37-40	300g	Upper: eVent® fabric Lower: 1000D Nylon	
	ACP012052-050102	Medium	39-42	325g		
	ACP012052-060103	Large	41-45	345g		
	ACP012052-070104	XL	43-47	360g		
Quagmire Canvas Gaiters	ACP012012-040101	Small	37-40	310g	Upper: 8oz Canvas Lower: 1000D Nylon	
	ACP012012-050102	Medium	39-42	330g		
	ACP012012-060103	Large	41-45	350g		
	ACP012012-070104	XL	43-47	370g		
Overland Gaiters	ACP012022-040101	Small	37-40	210g	Upper: 450D polyester Lower: 1000D Nylon	
	ACP012022-050102	Medium	39-42	225g		
	ACP012022-060103	Large	41-45	240g		
	ACP012022-070104	XL	43-47	260g		
Grasshopper Gaiters	ACP012032-040101	S/M	37-42	185g	450D polyester	
	ACP012032-060102	L/XL	41-47	205g		





	CODE	SIZE	TO FIT BOOT SIZE	WEIGHT	MATERIALS	RRP
--	------	------	------------------	--------	-----------	-----

### ANKLE GAITERS

Spinifex Ankle Gaiters	CANVAS	ACP011022-130101	One Size	One Size	170g	8oz canvas
	POLYESTER	ACP011012-130101			150g	450D Polyester
Tumbleweed Ankle Gaiters		ACP011022-040101	S/M	37-42	110g	228T Taslan Nylon
		ACP011022-060102	L/XL	41-47	120g	

	CODE	DIMENSIONS	WEIGHT	MATERIALS	RRP
--	------	------------	--------	-----------	-----

### GAITER ACCESSORIES

Gaiter Straps Replacement Pair	AGSR	38 x 1.5 x 0.3cm	394g	Pressure-injected Polyester webbing	
--------------------------------	------	------------------	------	-------------------------------------	--





# INSECT PROTECTION



# INSECT PROTECTION

## HEAD NETS | SHELTERS



MOSQUITO HEADNET



NANO MOSQUITO HEADNET



ULTRA-MESH MOSQUITO HEADNET



NANO MOSQUITO PYRAMID NET



MOSQUITO PYRAMID NET



# HEAD NETS

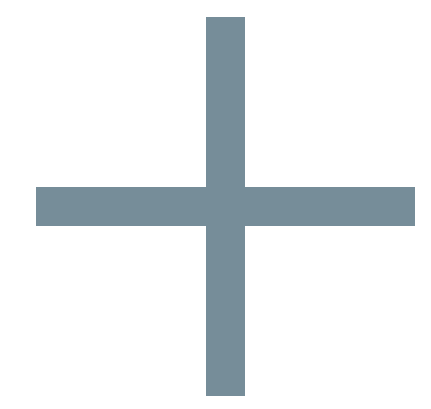

## HEAD NETS FEATURE:

### MAXIMUM VISIBILITY

Black mesh offers better visibility than white mesh.

### COMFORTABLE

Made with soft fibres.

### EASY TO USE

Elasticised neck drawcord closure.

### HANDY STORAGE

Packaged in a handy stuff sack or pouch.



80 HOLES per cm<sup>2</sup>



## HEAD NET

When the bugs are thick, wearing a head net is the answer.

### FEATURES

- Fine woven 80 hole/cm<sup>2</sup> hexagonal mesh
- Wide enough to wear with a hat or without

## 15D ULTRA-MESH



310 HOLES per cm<sup>2</sup>



## ULTRA-MESH HEAD NET

Keep even the smallest insects at bay—including no-see-ums, sand-flies and midgees.

### FEATURES

- Ultra-fine 310 hole/cm<sup>2</sup> (2000 holes/in<sup>2</sup>) hexagonal mesh

## 15D ULTRA-VIS



80 HOLES per cm<sup>2</sup>



## NANO HEAD NET

No one wants bugs on their face—this tiny head net is the answer.

### FEATURES

- 15D Ultra-Vis 80 hole/cm<sup>2</sup> hexagonal mesh
- Lightest and smallest insect head net available

	CODE	WEIGHT	MATERIALS	COLOUR	RRP
<b>HEAD NETS</b>					
Head Net	AMOSH	30g	50D Polyester Mesh		
Head Net - Permethrin Treated	AMOSHP				
Nano Head Net	ANMOSH	11g	15D Nylon Mesh		
Nano Head Net - Permethrin Treated	ANMOSHP				
Ultra-Mesh Head Net	AUMOSH	23g	15D Nylon Mesh		





# SHELTERS

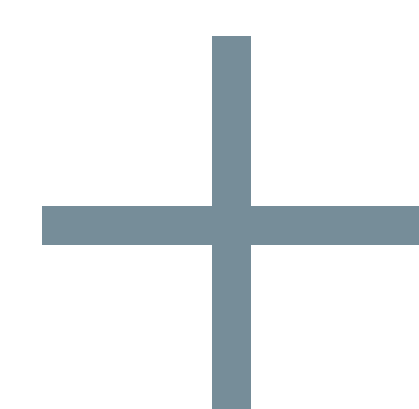

## INSECT PROTECTION SHELTERS FEATURE:

### MAXIMUM VISIBILITY

Black mesh offers better visibility than white mesh.

### MOSQUITO PROTECTION

Minimum 80 holes/cm<sup>2</sup> = far finer than WHO recommendations for mosquito protection.

### EASY SET UP

Colour coded corners for easy setup and elasticised hanging cord minimises snagging and aids in height adjustment.

### PRACTICAL

Asymmetrical hanging point gives practical headroom, while elasticised hem secures net under mat for extra protection.

### HANDY STORAGE

Individual stuff sacks to help keep your gear organised.





### NANO MOSQUITO PYRAMID NET

Ultra-lightweight and compact protection from mosquitoes and other bugs.

SIZES: SINGLE / DOUBLE



**80** HOLES per cm

**15D** ULTRA-VIS

### MOSQUITO PYRAMID NET

Protect your sleeping self from pesky bugs—they might see you, but they can't get to you.

SIZES: SINGLE / DOUBLE



**80** HOLES per cm

INSECT PROTECTION SHELTERS		CODE	SIZE	DIMENSIONS	WEIGHT	MATERIALS	RRP
Nano Mosquito Pyramid Net		ANMOSD	Double	240 x 170 x 130cm	137g	15D mono-filament Nylon	
		ANMOSS	Single	221 x 122 x 107cm	82g		
Mosquito Pyramid Net		AMOSS	Single	221 x 122 x 107cm	240g	50D multi-filament polyester	
		AMOSD	Double	240 x 170 x 130cm	340g		





# PACK + RAIN PROTECTION



## EXPLORE THE RANGE

### PACK COVERS



ULTRA-SIL PACK COVER

### PONCHOS



ULTRA-SIL NANO PONCHO



ULTRA-SIL NANO TARP PONCHO



NYLON TARP PONCHO





## ULTRA-SIL PACK COVER

A super-lightweight pack cover you can trust.

### FEATURES

- No-seam construction for water resistance
- Keeper strap (sizes S-L) pulls the pack cover tight across the pack harness

SIZES XS / S / M / L

COLOURS



**30D ULTRA-SIL**



	CODE	SIZE	FITS PACK SIZE	DIMENSIONS	WEIGHT	MATERIALS	COLOUR	RRP
Ultra-Sil Pack Cover	APCSILXS	Extra Small	15-30L	66 x 26 x 25cm	57g	30D PU-coated, siliconeised CORDURA® Nylon		
	APCSILS	Small	30-50L	62 x 40 x 20cm	85g			
	APCSILM	Medium	50-70L	78 x 35 x 30cm	113g			
	APCSILL	Large	70-95L	94 x 43 x 35.5cm	130g			





## ULTRA-SIL NANO PONCHO

Compact and super-lightweight rain protection—for hiking or the football.

### FEATURES

- Press studs offer the alternative of closing sides when in use

COLOURS



## ULTRA-SIL NANO TARP PONCHO

Our Ultra-Sil Nano Tarp Poncho is a raincoat, pack cover, groundsheet and tarp all in one. An ideal solution in temperate climates and can be used as an emergency shelter if needed.

### FEATURES

- Siliconeised outer surface won't wet out

COLOURS



## NYLON TARP PONCHO

Two-in-one versatility for rain protection on the trail.

### FEATURES

- Accommodates a large backpack
- Easily converts from rainwear to a two-person shelter
- Double stitched, tape sealed, three-panel hood

COLOURS



	CODE	DIMENSIONS	WEIGHT	MATERIALS	COLOUR	RRP
<b>PONCHOS</b>						
Ultra-Sil Nano Poncho		140 x 118cm	150g			
Ultra-Sil Nano Tarp Poncho	APONCH015D	265 x 145cm	230g	15D PU-coated, siliconeised Nylon		
Nylon Tarp Poncho	APONCHO	253 x 137cm	408g	70D PU-coated Nylon		





novel design

ROTH

# STRAPS + TRANSPORT ACCESSORIES

ATTACHMENT ACCESSORIES | STRAPS | FIELD REPAIR ACCESSORIES | ROOF ACCESSORIES



# STRAPS + TRANSPORT ACCESSORIES

Robust, durable designs  
that stand the test of time.

## REPAIRABLE BUCKLES

Buckles lead a tough life, and sometimes the unexpected happens. But our Field Repair Buckle can be permanently replaced in seconds using only a screwdriver - no wonder it won a German Design Award.

## FUNCTIONAL, DURABLE, AND INNOVATIVE

Soft Roof Racks and various tie-downs: all engineered to ensure that what you attach to your vehicle, stays on your vehicle.

## STRAPS FOR A VARIETY OF FUNCTIONS

From ski touring to bike tours, bikepacking to backpacking, paddlesports to VanLifers, we have the perfect straps to help you secure a variety of objects to racks and frames. Let our commitment to detail allow you to kick back and enjoy a bit of Aussie fun on your next adventure. We've got you covered

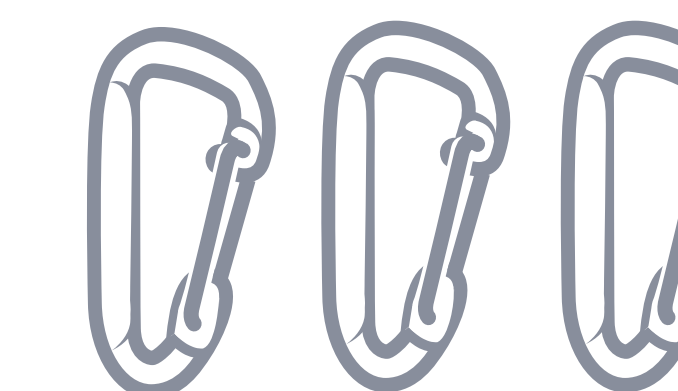

ATTACHMENT  
ACCESSORIES



STRAPS

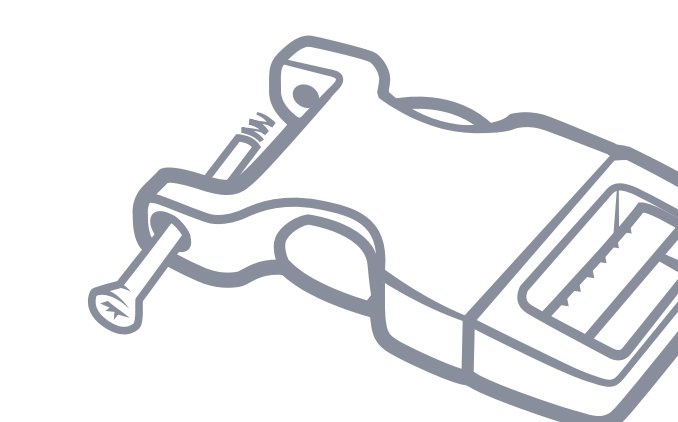

FIELD REPAIR  
ACCESSORIES

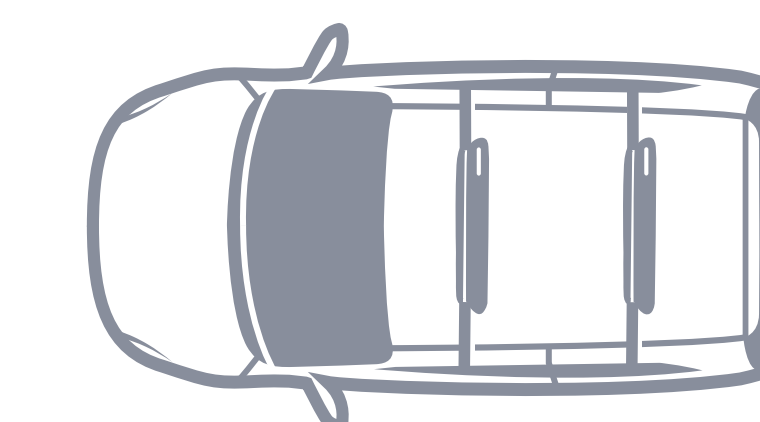

ROOF ACCESSORIES







# ATTACHMENT ACCESSORIES



## LARGE ACCESSORY CARABINER

### FEATURES

- Two-piece Titanium Grey pack



## SMALL ACCESSORY CARABINER 3-PIECE

### FEATURES

- Three-piece pack in three different colours (grey, blue, orange)



	CODE	SIZE	DIMENSIONS	WEIGHT	MATERIALS	COLOUR	RRP
<b>CARABINERS</b>							
Accessory Carabiner Large	ATD0140-00122101	Large	7.5 x 4.5 x 0.6cm	13g			
Accessory Carabiner Small	AABINER3	3pce set	4 x 2.3 x 0.3cm	9g	anodised aluminium alloy body, spring-steel wiregate		





# STRAPS



## EXPLORE THE RANGE

### TPU STRAPS



STRETCH-LOC

### ACCESSORY STRAPS



ACCESSORY STRAPS

### TIE-DOWN STRAPS



BOMBER TIE-DOWN



TIE-DOWN WITH SILICONE CAM COVER



## STRETCH-LOC TPU STRAPS

Easy-to-use, strong and versatile straps for securing gear—simply stretch, lock and move on.

### FEATURES

- Attach, bundle together or compress most items
- Two or more straps can be joined to increase length
- Keeper Strap provides quick release attachment, extra grip and retains excess strap

WIDTHS 12MM / 20MM

LENGTHS 300MM / 450MM / 375MM / 500MM / 625MM / 750MM

COLOURS

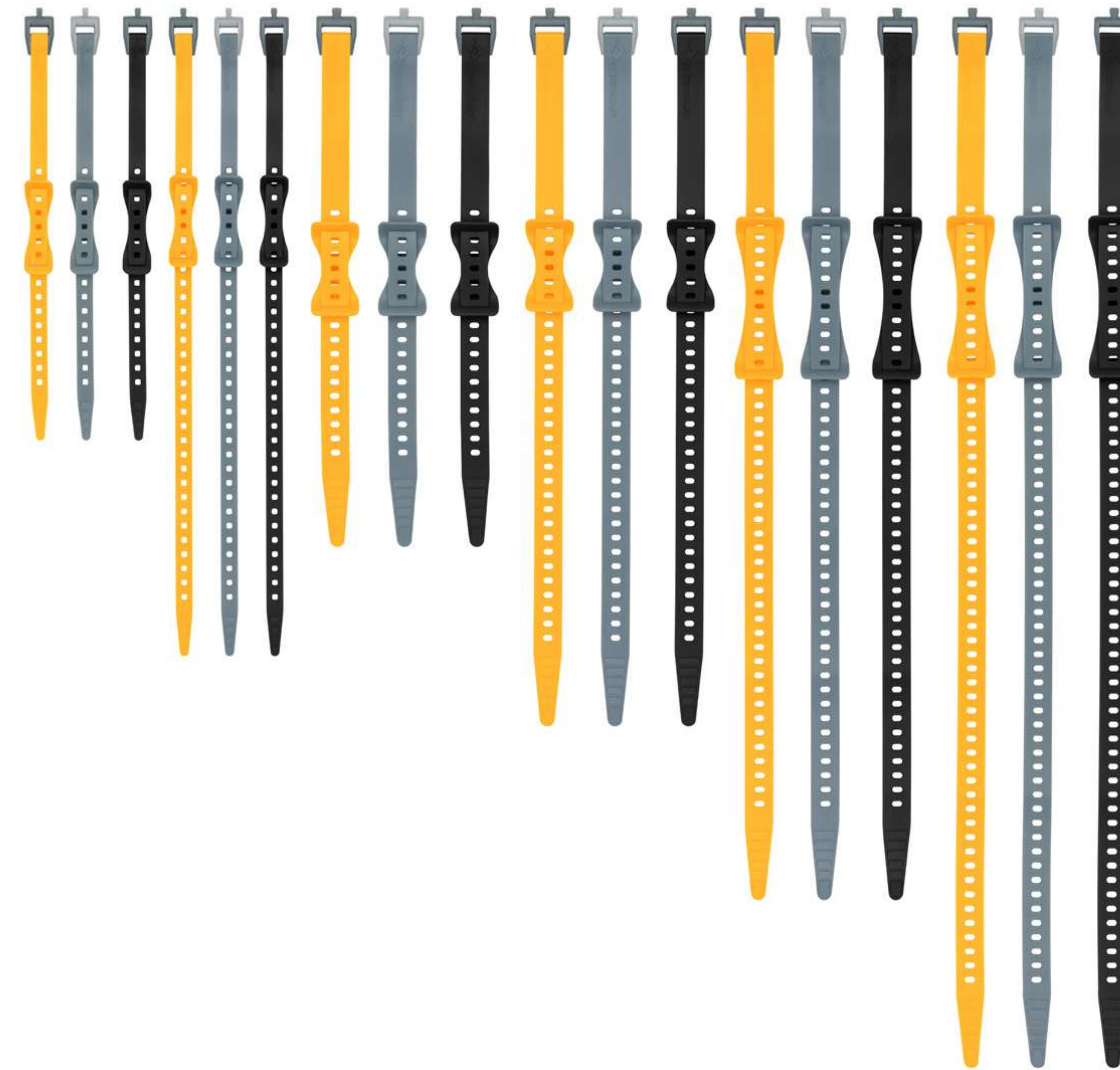

GRIPPY TPU



STRONG, SECURE STRAP WITH NON-SLIP BUCKLE

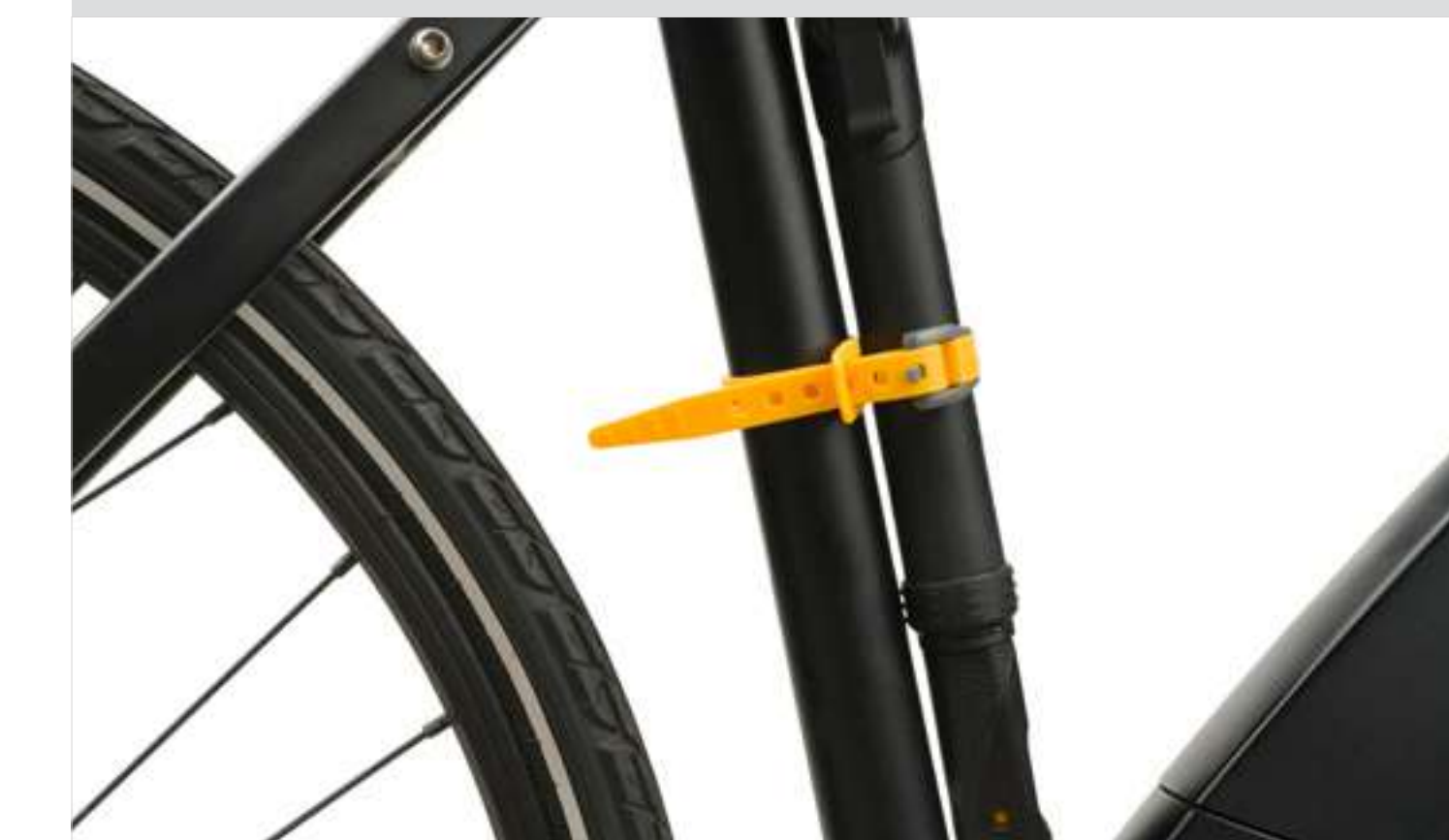

KEEPER STRAP RETAINS EXCESS STRAP

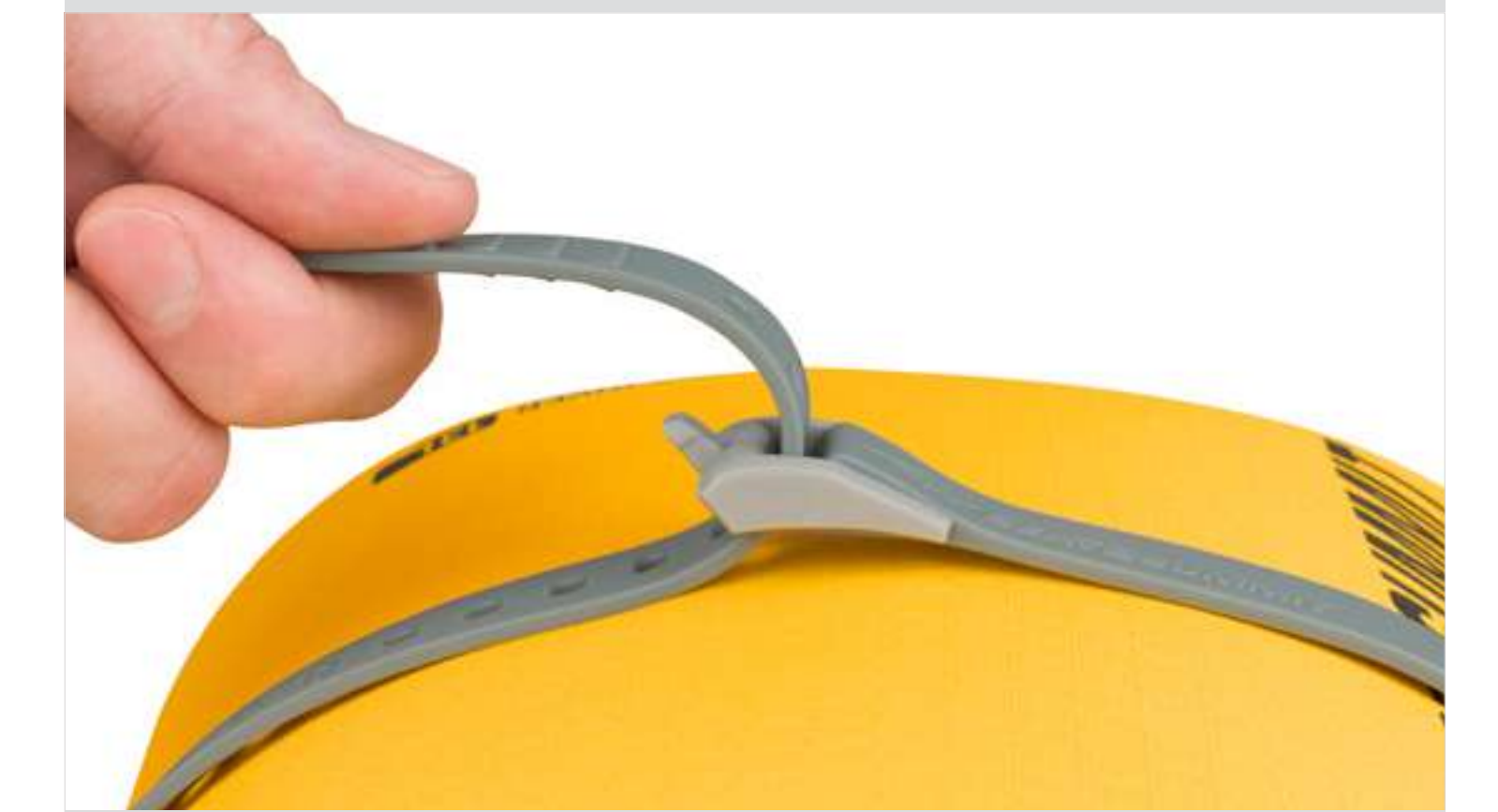

EASY AND FAST TO TENSION AND LOCKUP

	CODE	SIZE	DIMENSIONS	WEIGHT	MATERIALS	COLOUR	RRP
<b>STRETCH-LOC STRAPS</b>							
Stretch-Loc 12 (2 pack)	ASLSTRP12X300	12mm	300mm	15g (ea)	TPU		
Stretch-Loc 17 (2 pack)	ASLSTRP12X450		450mm	18g (ea)			
Stretch-Loc 15 (2 pack)	ASLSTRP20X375	20mm	375mm	26g (ea)			
Stretch-Loc 20 (2 pack)	ASLSTRP20X500		500mm	32g (ea)			
Stretch-Loc 25 (2 pack)	ASLSTRP20X625		625mm	39g (ea)			
Stretch-Loc 30 (2 pack)	ASLSTRP20X750	750mm	45g (ea)				
Stretch-Loc (4 pack - 20mm, mixed lengths)	ASLSTRP4PCK	20mm	375, 500, 625 & 750mm				





## ACCESSORY STRAPS

Lightweight and versatile straps for lashing gear together or attaching to your pack, deck or bag.

### FEATURES

- High load rating
- Comes with either a simple ladder lock, or a quick release hook buckle.

WIDTHS 10MM / 20MM

LENGTHS 1M / 1.5M / 2M

COLOURS  



## BOMBER TIE-DOWN

All-purpose tie-down strap with silicone protector pad.

### FEATURES

- Integrated elastic strap-keeper for neat storage
- Available in three colour-coded lengths: 2m (lime), 3m (orange) and 4m (blue)

SIZES 2M / 3M / 4M

COLOURS  



## TIE-DOWN WITH SILICONE CAM COVER

Hands down the best cam-buckle tie-down you can buy. The silicone cam cover protects your boat or car from the absolutely secure and rugged metal buckle.

### FEATURES

- Colour-coded according to size
- Integrated elastic strap-keeper for neat storage

SIZES 3.5M / 4.5M / 5.5M

COLOURS  



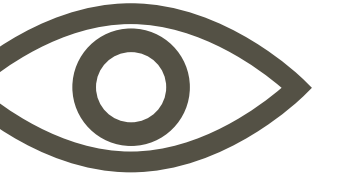

	CODE	SIZE	BUCKLE TYPE	DIMENSIONS	MATERIALS	COLOUR	RRP
<b>ACCESSORY STRAPS</b>							
Hook Release Accessory Strap	ATDASH101.0			1m	Polypropylene webbing, anodised aluminium alloy buckles		
	ATDASH101.5	10mm		1.5m			
	ATDASH102.0		Hook Release	2m			
	ATDASH201.0			1m			
	ATDASH201.5	20mm		1.5m			
	ATDASH202.0			2m			

	CODE	SIZE	WEIGHT	MATERIALS	COLOUR	RRP
<b>TIE-DOWN STRAPS</b>						
Bomber Tie-down (Single)	SOLBTD2	2m	115g	UV-stabilised polyester webbing, die-cast alloy buckle, silicone rubber protector		
	SOLBTD3	3m	126g			
	SOLBTD4	4m	137g			
Tie-down with Silicone Cam Cover (Pair)	SOLDSCDP35	3.5m	500g	UV-stabilised polyester webbing, die-cast alloy buckle, silicone rubber protector		
	SOLDSCDP45	4.5m	550g			
	SOLDSCDP55	5.5m	620g			





# FIELD REPAIR ACCESSORIES





SIDE RELEASE - 1 PIN



LADDERLOCK - 1 PIN

## FIELD REPAIR BUCKLE

Our Field Repair Buckles provide an easy repair solution for broken or worn out buckles—no need to sew in a replacement buckle once your adventure's over.

### FEATURES

- Strong, corrosion resistant stainless steel pins

SIZES 15MM / 20MM / 25MM / 38MM / 50MM



SIDE RELEASE - 2 PIN



SIDE RELEASE - 2 LADDERLOCK



## REFLECTIVE ACCESSORY CORD

Perfect to use as guy lines for tarps and tents, laundry line, a hang piece for your drink bottle lid or pocket knife. Made from hydrophobic polyester, the cord won't soak up water and stretch.

### FEATURES

- Super bright reflective tracer
- Tight weave resists tangling

SIZES 10M (Ø1.8MM) / 5M (Ø3MM)

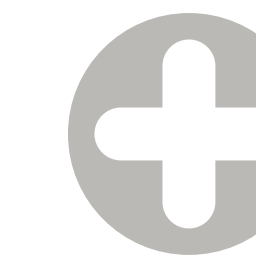



	CODE	SIZE		MATERIALS	RRP
--	------	------	--	-----------	-----

**FIELD REPAIR BUCKLES**

Ladderlock - 1 Pin	AFRB15LLP	15mm		POM, stainless-steel pins	
	AFRB20LLP	20mm			
	AFRB25LLP	25mm			
Side Release - 1 Pin	AFRB15SRPA	15mm		POM, stainless-steel pins	
	AFRB20SRPA	20mm			
	AFRB25SRPA	25mm			
	AFRB38SRPA	38mm			
	AFRB50SRPA	50mm			
Side Release - 2 Ladderlock	AFRB15SR	15mm		POM, stainless-steel pins	
	AFRB20SR	20mm			
	AFRB25SR	25mm			
	AFRB38SR	38mm			
	AFRB50SR	50mm			
Side Release - 2 Pin	AFRB15SRPP	15mm		POM, stainless-steel pins	
	AFRB20SRPP	20mm			
	AFRB25SRPP	25mm			
	AFRB38SRPP	38mm			
	AFRB50SRPP	50mm			

	CODE	SIZE	DIMENSIONS	WEIGHT	MATERIALS	RRP
--	------	------	------------	--------	-----------	-----

**CORD**

Reflective Accessory Cord	ARC10M	1.8mm	10m	19g	Polyester	
	ARC5M	3mm	5m	26g		





# ROOF ACCESSORIES





GRIPPY BASE REDUCES RISK OF MOVEMENT



SUPER STRONG, REMOVABLE DAISY CHAIN



## TRAVELLER SOFT RACKS

An quick and easy system for transporting different sized watercraft or even a lumber purchase from the hardware store. The unique daisy chain design lets you change the position of your tie down to be as close as possible to the sides of whatever object you are carrying. This makes for a more secure load, with less chance of slipping.

### FEATURES

- Wide footprint to disperse load on the roof
- Carries canoes, kayaks, sit-on-tops, surfboards, SUPs, skis, snowboards and other equipment

SIZES R / L

	CODE	SIZE	DIMENSIONS	WEIGHT	MATERIALS	COLOUR	RRP
<b>FOAM ROOF RACKS</b>							
Traveller Soft Racks	ATSR	Regular	86 x 19 x 8cm	1800g	Nylon face fabric, closed-cell foam, UV-stabilised polyester webbing, die-cast alloy buckle, silicone rubber protector		
	SOLTSRL	Large	110 x 19 x 8cm	2460g			



# WATERSPORTS

STORAGE & TRANSPORT | PADDLE ACCESSORIES





# WATERSPORTS

Watersports have never been more enjoyable.

## STORAGE TO WATERLINE

Continuously tested in the Australian outback and other demanding environments worldwide, Sea to Summit has all the essentials for paddling.

## TRANSPORT SOLUTIONS FROM CAR PARK TO LAUNCH

Our Carts and Sit-on-Top Carts make moving your canoe or kayak simple, whether it is a couple of hundred meters from your parking place, or a kilometer or two on a portage adventures, whatever the situation or season.

## WATERPROOF DECK ORGANISATION

Our products provide easy access to on-the-water essentials and waterproof storage solutions for the deck of a SUP or similar craft.

## SAFETY AND ACCESSORIES

From paddles that remain attached to your craft if you lose your grip, to pumps that quickly remove water, to paddle floats with built-in whistles to seek help and storage bags that keep your gear dry.

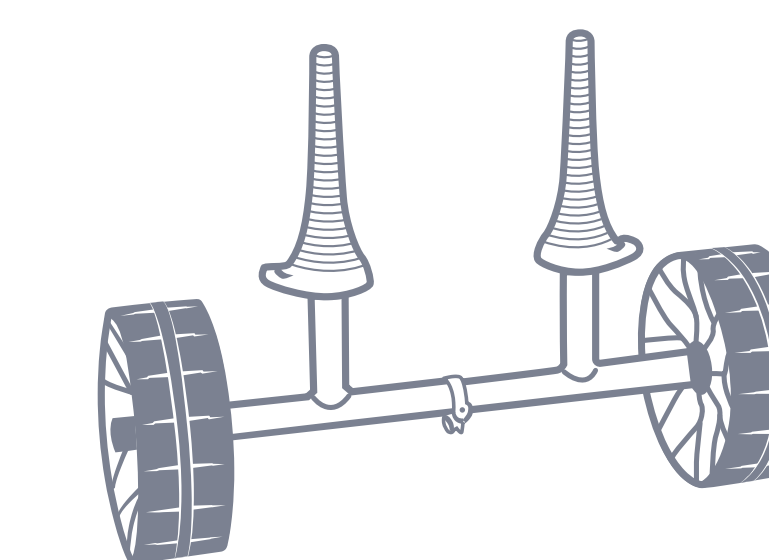

STORAGE + TRANSPORT

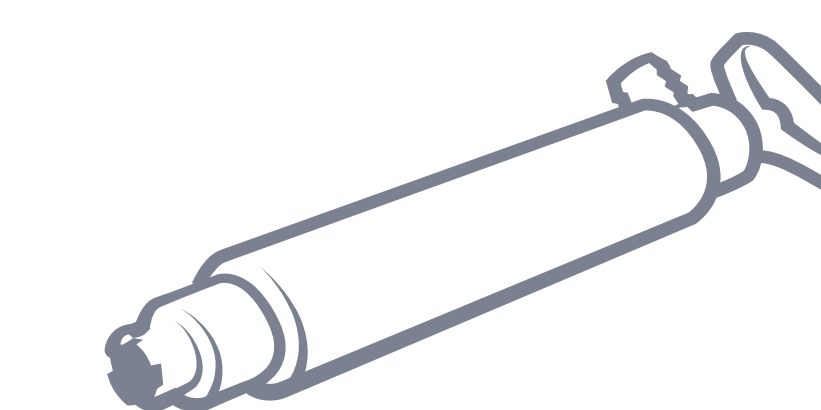

PADDLE ACCESSORIES







# STORAGE + TRANSPORT



# EXPLORE THE RANGE

## BOAT + BOARD TRANSPORT



CART FOR WATERCRAFT



SIT-ON-TOP CART



AQUASLING



## CART FOR WATERCRAFT - SOLID WHEELS

Our Solid Wheel Cart is the ideal choice for portages or transporting your kayak or canoe from the car to the water.

### FEATURES

- Durable, lightweight and compact construction
- Built in tie-down with easy feed webbing

SIZES S / M

COLOURS



STAINLESS A PINS



OVERSIZED ANODISED 6063-T6 ALLOY TUBING



HYPALON RETAINERS FOR INCREASED STRENGTH

## SIT-ON-TOP CART - SOLID WHEELS

Our Solid Wheel Sit-on-Top Cart is a unique kayak cart that is universal in application and robust enough to cater to a large range of sit-on-top kayaks.

### FEATURES

- Lightweight, innovative design

COLOURS



ADJUSTABLE AXLE WIDTH FROM 180-400MM



TAPERED RUBBER CONES TO FIT SCUPPERS FROM 24-48MM



PUNCTURE-PROOF SOLID WHEELS OFFER GREAT SOFT TERRAIN PERFORMANCE

	CODE	SIZE	DIMENSIONS	WEIGHT	MATERIALS	COLOUR	RRP
<b>BOAT + BOARD TRANSPORT</b>							
Cart - Solid Wheels	SOLCARTM	Medium	79 x 36 x 15cm	2.9 kg	Anodised aluminium tubing, glass-reinforced polypropylene wheels, thermoplastic rubber wheel surfaces		
	SOLCARTS	Small	66 x 31 x 15cm	3.3 kg			
Sit-on-Top Cart - Solid Wheels	SOLSOTG				Anodised aluminium tubing, glass-reinforced polypropylene wheels, thermoplastic rubber wheel surfaces		



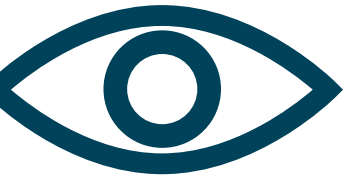

## AQUASLING

Sling your watercraft onto your wall with ease.

### FEATURES

- Simple design allows a single person to easily access and store their craft
- Ideal for SUPs and surfboards
- Great for indoor and outdoor applications
- Easy to install—complete mounting hardware and instructions included



	CODE	SIZE	CAPACITY	DIMENSIONS	WEIGHT	MATERIALS	COLOUR	RRP
<b>BOAT + BOARD STORAGE</b>								
Aquasling	SQSLINGBL			220 x 5.5 x 2cm	430g	Reinforced Nylon straps, EVA foam, Nylon hook and 'D' Ring		













# PADDLE ACCESSORIES



## EXPLORE THE RANGE

SAFETY GEAR	WATERPROOF DECK BAGS	PERSONAL
		
<p>PADDLE KEEPER</p>	<p>ACCESS DECK BAG</p>	<p>ECLIPSE GLOVES</p>
		
<p>BILGE PUMP</p>	<p>SUP DECK BAG</p>	<p>BOOTIES</p>
		
<p>PADDLE LEASH</p>	<p>PADDLE FLOAT</p>	





### PADDLE KEEPER

Our Paddle Keeper is the perfect solution for keeping your paddle attached to your kayak or canoe when resting, fishing or during the occasional swim. Can also be used as a fishing rod lanyard.

#### FEATURES

- Suits standard shaft diameter range of 28–32mm
- Double hook-and-loop paddle shaft attachment that doubles back for enhanced security

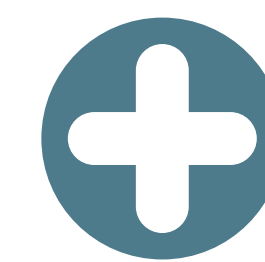

### PADDLE LEASH

Lightweight paddle leash for both sea and kayak fishing.

#### FEATURES

- Stretchy inner cord for more flexibility
- Hook-and-loop closure on durable, non-slip strap for security

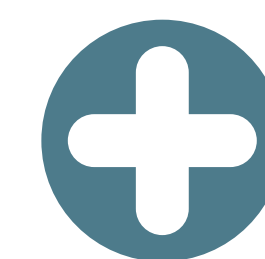

### BILGE PUMP

A must have for any open water paddler, our Bilge Pump is a quick and effective way to empty water from your kayak or canoe.

#### FEATURES

- High-volume, double action pump extracts 400ml per pump
- Full-length high visibility foam with reflective logo aids recovery

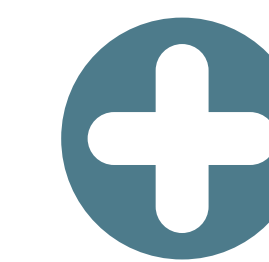

### INFLATABLE PADDLE FLOAT

This single chamber inflatable paddle float can be used in conjunction with a paddle to stabilise a kayak in the event of a capsize, making re-entry easier.

#### FEATURES

- Easy access from deck during emergency - just pull the red tab







### ACCESS DECK BAG

Our Access Deck Bag offers easy access to essentials like a camera, sunscreen, and snacks without exiting your kayak. With two different systems, it's also super simple to attach without needing to add any cord or extra attachment points.

#### FEATURES

- Curved, water-resistant zip
- A 70D drybag is also secured internally to provide complete waterproofness for the internal contents.
- Two methods of securing to your kayak: hook-and-loop strips on the base, or side release buckles on the sides



### SUP DECK BAG

While it was designed for Stand Up Paddleboards, there's also no reason to limit yourself to SUPs—this bag is equally useful on all manner of kayaks, boats, and rafts.

#### FEATURES

- Non-wicking roll-top closure
- Lash points can be secured to your craft with 3M brand self-adhesive.
- Strong durable loops for attaching gear externally

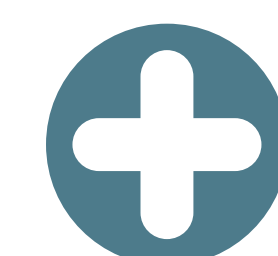

### ECLIPSE GLOVES

Grab your fingerless Eclipse Gloves for excellent UV protection when paddling.

#### FEATURES

- UPF50+ for protection against the sun
- 2mm neoprene cuff with hook-and-loop closure helps maintain flexibility in the wrist

SIZES SM / MED / LGE / XL



### ULTRA FLEX BOOTIES

Durable, low profile footwear for kayaking, stand up paddling, surfing, rafting, windboarding, kite boarding or sailing

#### FEATURES

- Flexible, sensitive sole gives great feedback for technical pursuits
- Secure Y-pull strap system

SIZES: SEE TABLE





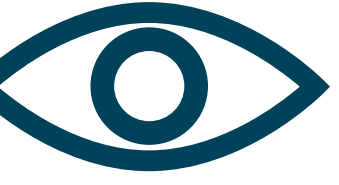

	CODE	SIZE	DIMENSIONS	WEIGHT	MATERIALS	COLOUR	RRP
<b>SAFETY GEAR</b>							
	Paddle Leash	SOLPLEASH	110-190cm	34g	Nylon sheath, rubber bungee cord		
	Paddle Keeper	SOLPKEEPER	110-240cm		Nylon webbing		
	Bilge Pump	SOLBILGE		340g	ABS plastic cylinder, anodised aluminium alloy shaft		
	Inflatable Paddle Float	SOLIPF	40 x 28 x 18cm	215g	420D PU-coated Nylon		

	CODE	SIZE	DIMENSIONS	WEIGHT	MATERIALS	COLOUR	RRP
<b>DECK BAGS</b>							
	Access Deck Bag	ARDKBBL	37 x 18 x 10cm	520g	420D TPU-laminated Nylon, 70D PU-coated Nylon internal dry bag		
	SUP Deck Bag 12L	AWS015021-05	12L 36 x 28 x 15cm	340g	420D TPU-laminated Nylon, aircraft-aluminium alloy buckles		

	CODE	SIZE	WEIGHT	RRP
<b>GLOVES</b>				
	Eclipse Gloves	SOLEGS	Small	34g
		SOLEGM	Medium	37g
		SOLEGL	Large	39g
		SOLEGXL	XL	42g

	CODE	SIZE	US MEN'S SIZE	RRP
<b>BOOTIES</b>				
	SOLFB07	SM	7	
	SOLFB08	M	8	
	SOLFB09	ML	9	
	Ultra Flex Booties	SOLFB10	L	10
		SOLFB11	XL	11
		SOLFB12	XXL	12
		SOLFB13	XXXL	13
		SOLFB14	XXXXL	14





 **SEAT@SUMMIT**